

SCALE: 1" = 1000'

0' 500' 1000'



30-025-43293

OCD - HOBBS

06/08/2016

RECEIVED

SECTION 32, TOWNSHIP 18S, RANGE 33E, N.M.P.M.
LEA COUNTY, NEW MEXICO

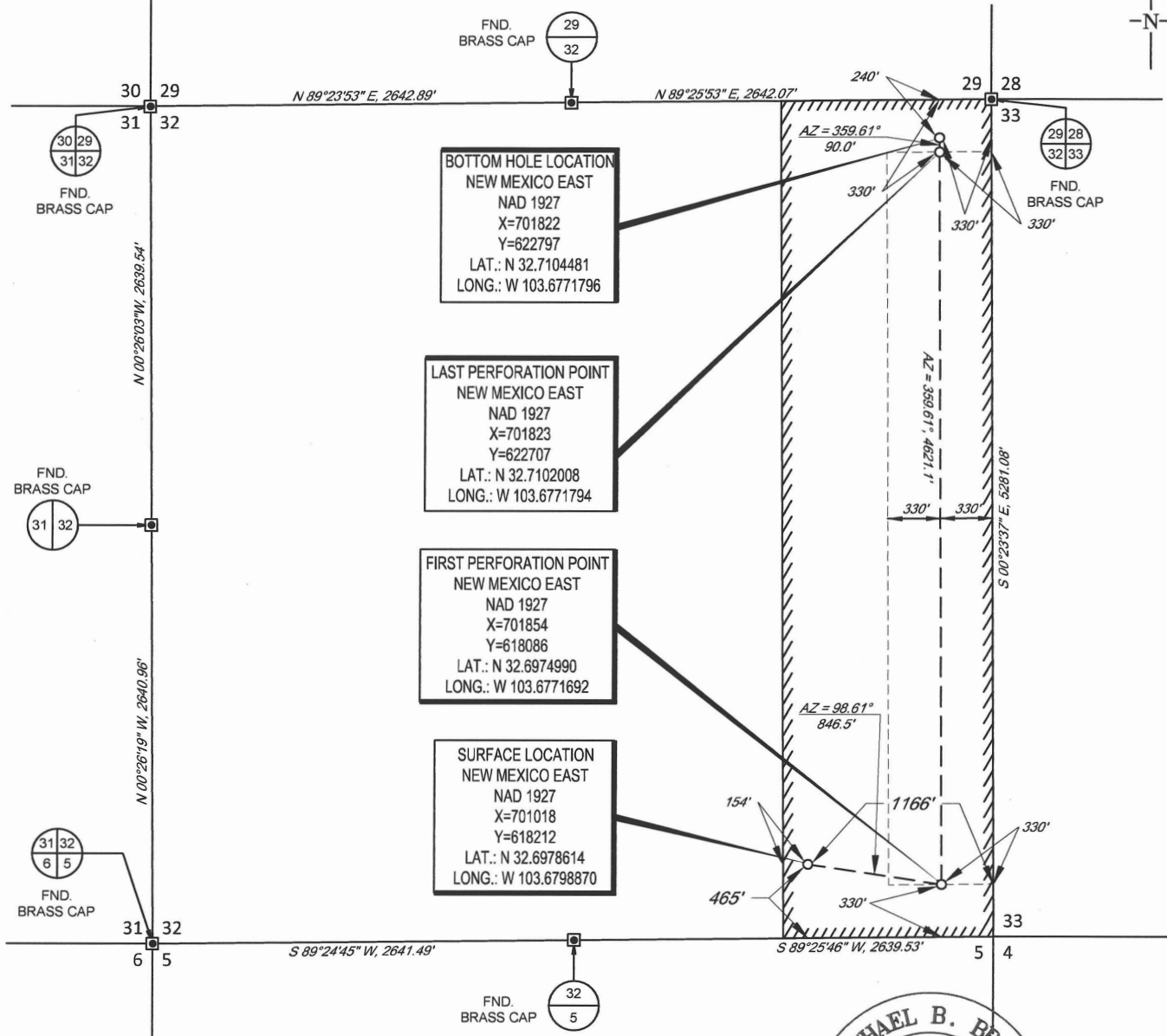

LEASE NAME & WELL NO.: ELAND 32-18S-33E RN STATE COM #124H
SECTION 32 TWP 18-S RGE 33-E SURVEY N.M.P.M.
COUNTY LEA STATE NM ELEVATION 3729'
DESCRIPTION 465' FSL & 1166' FEL
DISTANCE & DIRECTION

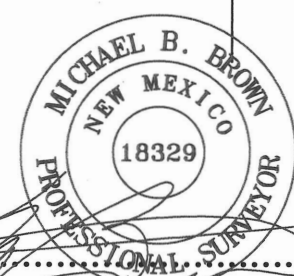

Michael Blake Brown, P.S. No. 18329
MAY 5, 2016

LOCATION.

ALL BEARINGS, DISTANCES, AND COORDINATE VALUES CONTAINED HEREON ARE GRID BASED UPON THE NEW MEXICO STATE PLANE COORDINATE SYSTEM, EAST ZONE OF THE NORTH AMERICAN DATUM 1927, U.S. SURVEY FEET
THIS EASEMENT/SERVITUDE LOCATION SHOWN HEREON HAS BEEN SURVEYED ON THE GROUND UNDER MY SUPERVISION AND PREPARED ACCORDING TO THE EVIDENCE FOUND AT THE TIME OF SURVEY, AND DATA PROVIDED BY MATADOR PRODUCTION COMPANY. THIS CERTIFICATION IS MADE AND LIMITED TO THOSE PERSONS OR ENTITIES SHOWN ON THE FACE OF THIS PLAT AND IS NON-TRANSFERABLE. THIS SURVEY IS CERTIFIED FOR THIS TRANSACTION ONLY.
AS OF THE DATE OF SURVEY, ALL ABOVE GROUND APPURTENANCES WITHIN 300' OF THE STAKED LOCATION ARE SHOWN HEREON.



WWW.TOPOGRAPHIC.COM