

HOBBS OCD

JUL 20 2016

DISTRICT I
1623 N. French Dr., Hobbs, NM 88240
Phone: (575) 393-4161 Fax: (575) 393-4720

DISTRICT II
811 S. First St., Artesia, NM 88210
Phone: (575) 748-1283 Fax: (575) 748-9730

DISTRICT III
1000 Rio Hondo Rd., Aztec, NM 87410
Phone: (505) 334-4178 Fax: (505) 334-4170

DISTRICT IV
1320 S. St. Francis Dr., Santa Fe, NM 87505
Phone: (505) 476-3460 Fax: (505) 476-3462

State of New Mexico
Energy, Minerals & Natural Resources Department
OIL CONSERVATION DIVISION
1220 South St. Francis Dr.
Santa Fe, New Mexico 87505

Form C-102

Revised August 1, 2011

Submit one copy to appropriate
District Office

☐ AMENDED REPORT

30-025-43375 WELL LOCATION AND ACREAGE DEDICATION PLAT

API Number 30-025-43375	Pool Code 37570	Pool Name Lea Bone Spring
Property Code 316522	Property Name Marathon Road 15 B3LD Federal	Well Number 1H
OGRID No. 14744	Operator Name MEWBOURNE OIL COMPANY	Elevation 3643'

Surface Location

UL or lot no.	Section	Township	Range	Lot Idn	Feet from the	North/South line	Feet from the	East/West line	County
M	15	20 S	34 E		150	SOUTH	500	WEST	LEA

Bottom Hole Location If Different From Surface

UL or lot no.	Section	Township	Range	Lot Idn	Feet from the	North/South line	Feet from the	East/West line	County
D	15	20 S	34 E		330	NORTH	330	WEST	LEA

Dedicated Acres	Joint or Infill	Consolidated Code	Order No.
120			

No allowable will be assigned to this completion until all interests have been consolidated or a non-standard unit has been approved by the division.

<p>N 89°25'58" E 2844.4'</p> <p>N 89°22'12" E 2844.1'</p> <p>NW COR SEC 15 NMSP-E (NAD 27) N (Y) = 575578.4' E (X) = 739389.8'</p> <p>NE COR SEC 15 NMSP-E (NAD 27) N (Y) = 575733.8' E (X) = 744677.8'</p> <p>N 00°25'10" W 5278.7'</p> <p>S 00°25'30" E 2642.3'</p> <p>S 00°15'13" E 2640.6'</p> <p>SW COR SEC 15 NMSP-E (NAD 27) N (Y) = 570440.0' E (X) = 739428.1'</p> <p>SE COR SEC 15 NMSP-E (NAD 27) N (Y) = 570451.0' E (X) = 744709.0'</p> <p>500'</p> <p>150'</p> <p>WELL PATH</p> <p>Producing Area</p> <p>Project Area</p> <p>MARATHON ROAD 15 B3LD FEDERAL 1H SHL NMSP-E (NAD 83) N (Y) = 570617.1' E (X) = 781108.1' LAT. = 32°33'58.58"N LONG. = 103°33'18.14"W</p> <p>NMSP-E (NAD 27) N (Y) = 570554.6' E (X) = 739927.0' LAT. = 32.5661488°N LONG. = 103.5545489°W</p> <p>S 89°27'37" W 2644.0'</p> <p>S 89°25'53" W 2637.2'</p>		<p>OPERATOR CERTIFICATION</p> <p>I hereby certify that the information contained herein is true and complete to the best of my knowledge and belief, and that this organization either owns a working interest or unleased mineral interest in the land including the proposed bottom hole location or has a right to drill this well at this location pursuant to a contract with an owner of such a mineral or working interest, or is voluntary pooling agreement or a compulsory pooling order heretofore entered by this division.</p> <p>Signature: <u>Bradley B. Bishop</u> Date: <u>2-17-15</u></p> <p>Print Name: <u>BRADLEY B. BISHOP</u></p> <p>E-mail Address: _____</p> <p>SURVEYORS CERTIFICATION</p> <p>I hereby certify that the well location shown on this plat was plotted from field notes of actual surveys made by me or under my supervision, and that the same is true and correct to the best of my belief.</p> <p>Date of Survey: <u>June 4, 2013</u></p> <p>Signature and Seal of Professional Surveyor: <u>James E. Tompkins</u></p> <p>Job No.: <u>WTC48972</u></p> <p>Certificate Number: <u>JAMES E. TOMPKINS 14729</u></p>
--	--	--

SITE LOCATION

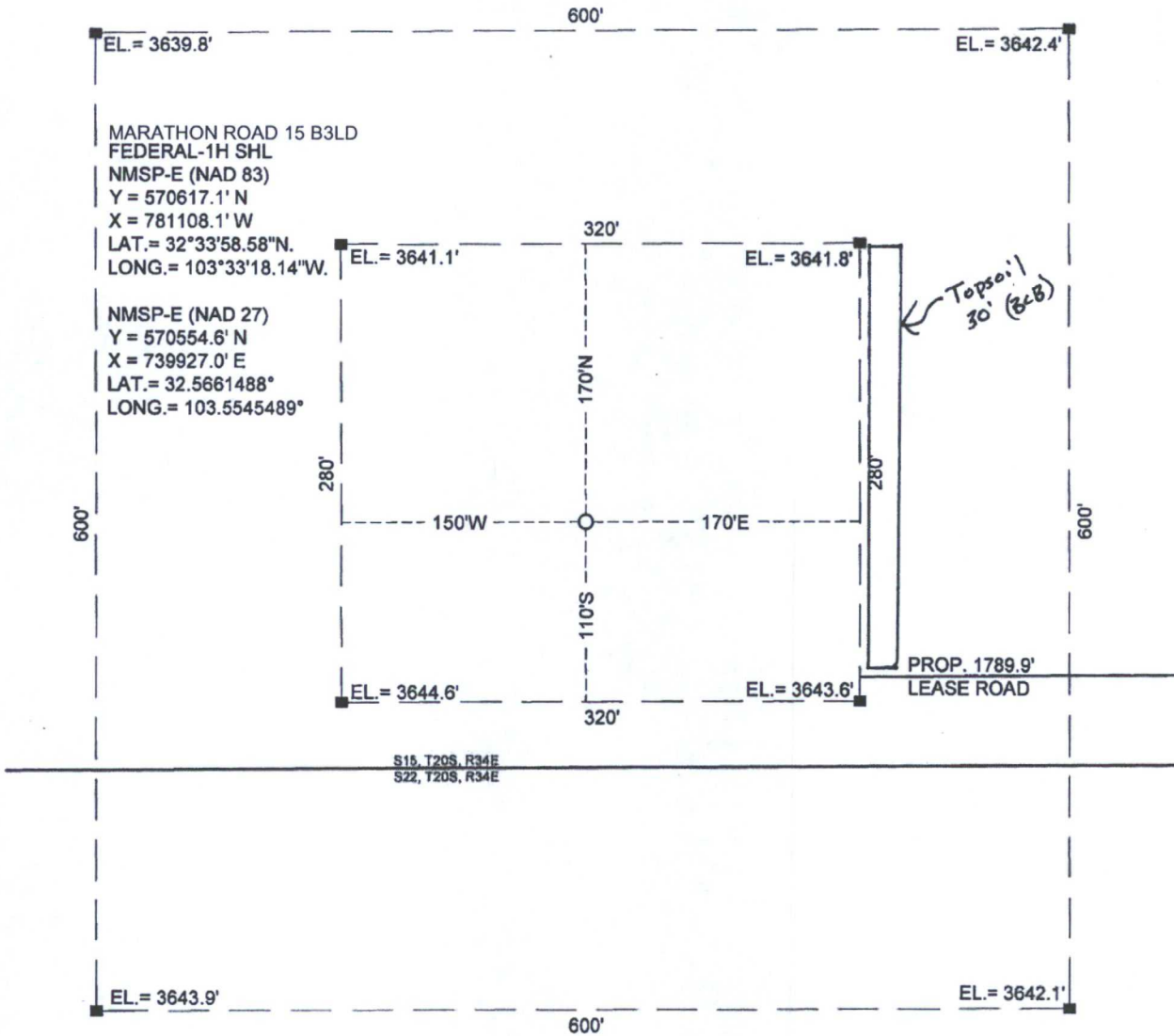

GRAPHIC SCALE 1" = 100'

SECTION 15, T 20 S, R 34 E, N.M.P.M.

COUNTY: LEA STATE: NM

DESCRIPTION: 150' FSL & 500' FWL

OPERATOR: MEWBOURNE OIL COMPANY

WELL NAME: MARATHON ROAD 15 B3LD FED #1H



DRIVING DIRECTIONS:

From the intersection of New Mexico State Highway 62 and County Road 27-A located xx miles west of Hobbs, New Mexico. Go south on County Road 27-A for 4.5 miles to a lease road right. Go right and follow lease road for 0.6 mile to a lease road left. Go left and follow lease road for 0.4 mile to a lease road right. Go right and follow lease road for 0.6 mile to proposed road stake and go 152.1 feet to pad of Marathon Road 15 PA FED 1H, continue west 1966.9 feet to pad of Marathon Road OB and NC FED 1H, continue 1789.9 feet to the location.



WEST TEXAS CONSULTANTS, INC.
ENGINEERS PLANNERS SURVEYORS
405 S W 1st STREET
ANDREWS, TEXAS 79714
(432) 523-2181

MEWBOURNE OIL COMPANY

JOB No.: WTC48972

LOCATION VERIFICATION MAP

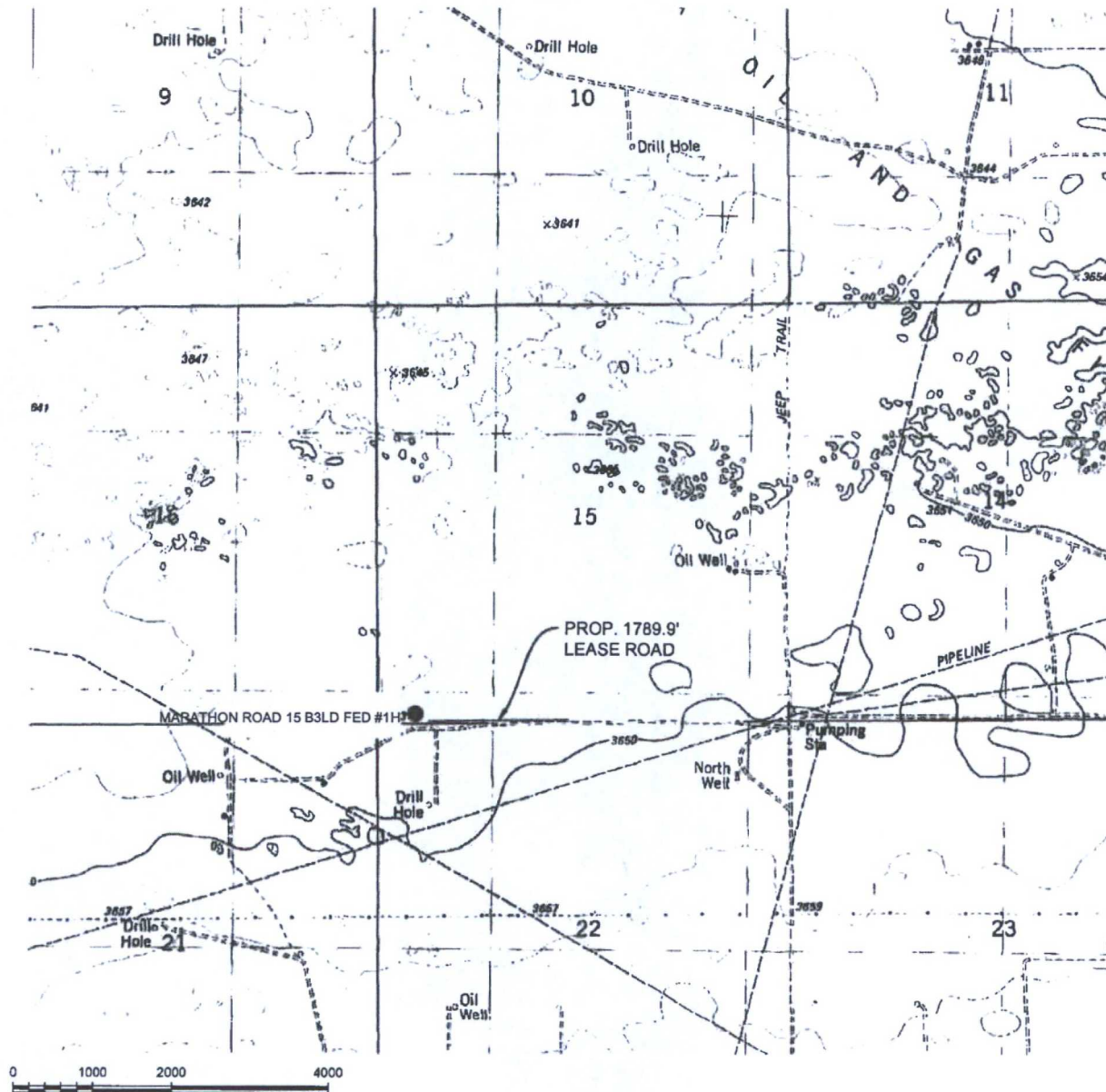

GRAPHIC SCALE 1" = 2000'

SECTION 15, T 20 S, R 34 E, N.M.P.M.

COUNTY: LEA STATE: NM

DESCRIPTION: 150' FSL & 500' FWL

OPERATOR: MEWBOURNE OIL COMPANY

WELL NAME: MARATHON ROAD 15 B3LD FED #1H



DRIVING DIRECTIONS:

From the intersection of New Mexico State Highway 62 and County Road 27-A located xx miles west of Hobbs, New Mexico. Go south on County Road 27-A for 4.5 miles to a lease road right. Go right and follow lease road for 0.6 mile to a lease road left. Go left and follow lease road for 0.4 mile to a lease road right. Go right and follow lease road for 0.6 mile to proposed road stake and go 152.1 feet to pad of Marathon Road 15 PA FED 1H, continue west 1966.9 feet to pad of Marathon Road OB and NC FED 1H, continue 1789.9 feet to the location.



WEST TEXAS CONSULTANTS, INC.
ENGINEERS PLANNERS SURVEYORS
405 S.W. 1st STREET
ANDREWS, TEXAS 79714
(432) 523-2181

MEWBOURNE OIL COMPANY

JOB No.: WTC48972

VICINITY MAP

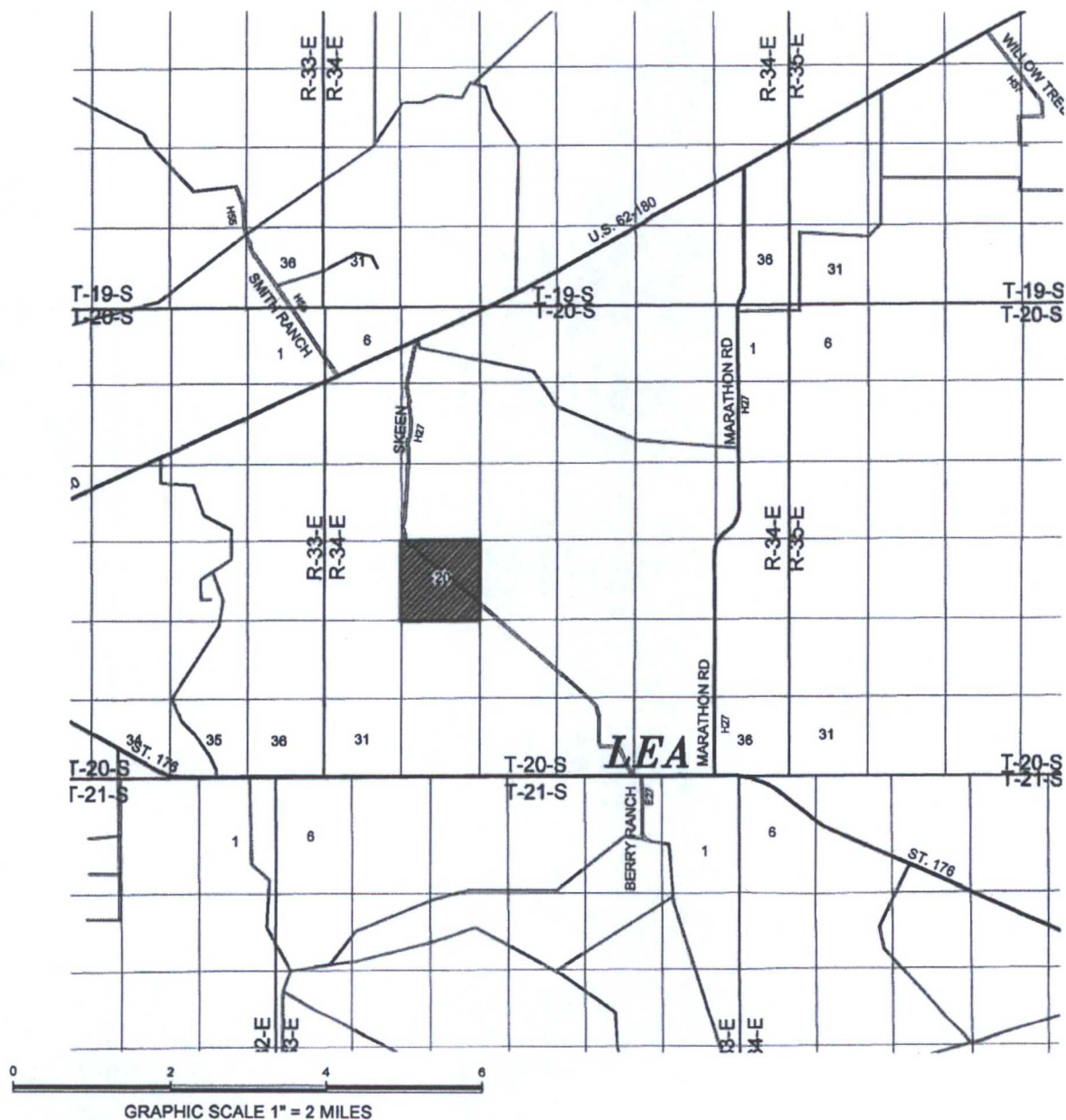

SECTION 15, T 20 S, R 34 E, N.M.P.M.

COUNTY: LEA STATE: NM

DESCRIPTION: 150' FSL & 500' FWL

OPERATOR: MEWBOURNE OIL COMPANY

WELL NAME: MARATHON ROAD 15 B3LD FED #1H

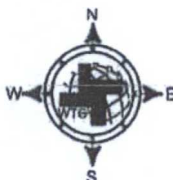

DRIVING DIRECTIONS:

From the intersection of New Mexico State Highway 62 and County Road 27-A located xx miles west of Hobbs, New Mexico. Go south on County Road 27-A for 4.5 miles to a lease road right. Go right and follow lease road for 0.6 mile to a lease road left. Go left and follow lease road for 0.4 mile to a lease road right. Go right and follow lease road for 0.6 mile to proposed road stake and go 152.1 feet to pad of Marathon Road 15 PA FED 1H, continue west 1966.9 feet to pad of Marathon Road OB and NC FED 1H, continue 1789.9 feet to the location.



WEST TEXAS CONSULTANTS, INC.
ENGINEERS PLANNERS SURVEYORS
405 S.W. 1st STREET
ANDREWS, TEXAS 79714
(432) 523-2181

MEWBOURNE OIL COMPANY

JOB No.: WTC48972

PROP. 1789.9'
LEASE ROAD



WELL NAME: MARATHON ROAD 15 B3LD FED #1H



From the intersection of New Mexico State Highway 62 and County Road 27-A located xx miles west of Hobbs, New Mexico. Go south on County Road 27-A for 4.5 miles to a lease road right. Go right and follow lease road for 0.6 mile to a lease road left. Go left and follow lease road for 0.4 mile to a lease road right. Go right and follow lease road for 0.6 mile to proposed road stake and go 152.1 feet to pad of Marathon Road 15 PA FED 1H, continue west 1966.9 feet to pad of Marathon Road OB and NC FED 1H, continue 1789.9 feet to the location.

MEWBOURNE OIL COMPANY



WEST TEXAS CONSULTANTS, INC.
ENGINEERS PLANNERS SURVEYORS
405 S.W. 1st STREET
ANDREWS, TEXAS 79714
(432) 523-2181

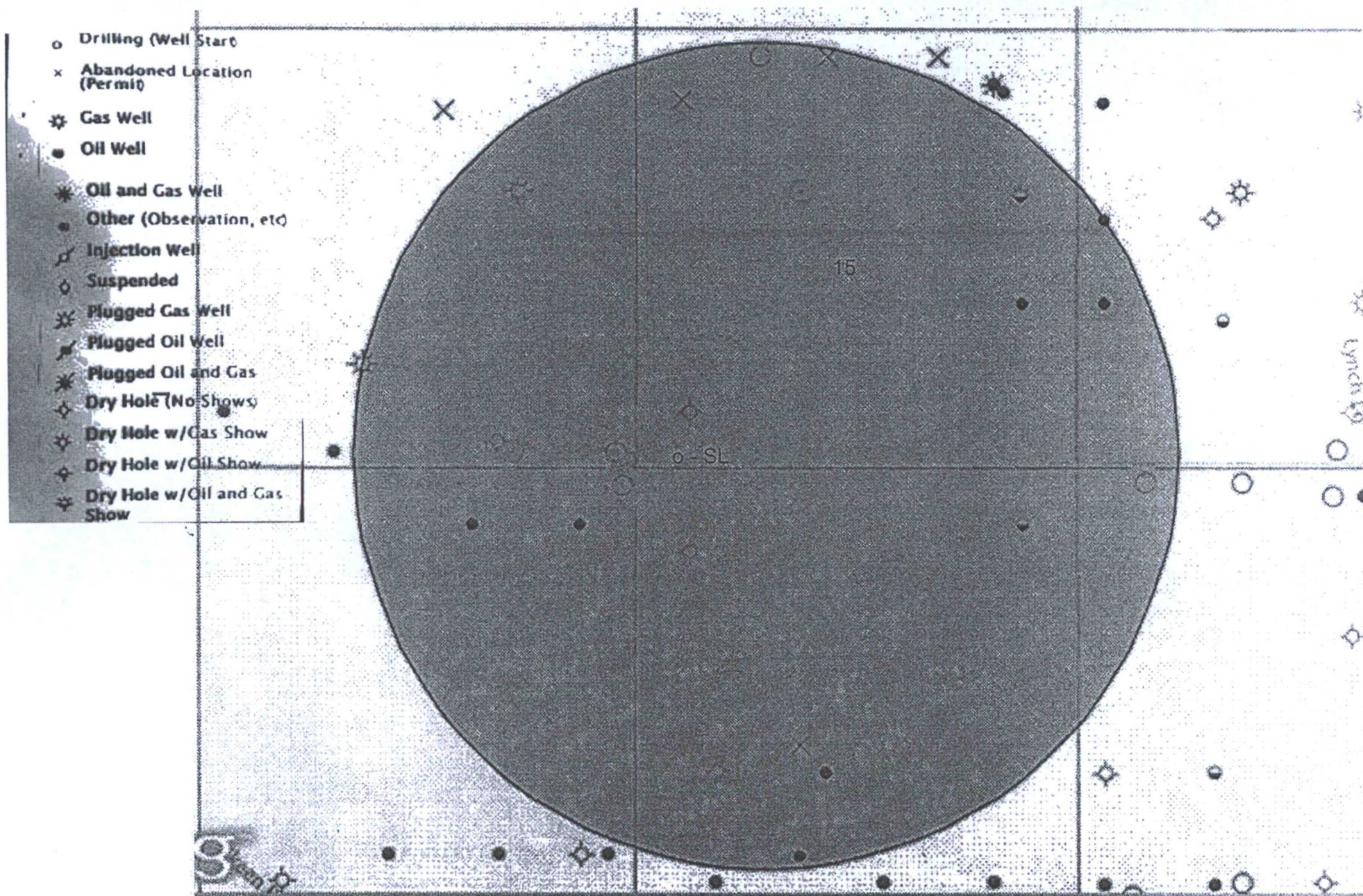

Marathon Road 15 B3LD Federal #1H - SL 150' FSL & 500' FWL, Sec. 15 T20S R34E, Lea Co. NM

- Drilling (Well Start)
- x Abandoned Location (Permit)
- ✱ Gas Well
- Oil Well
- ✱ Oil and Gas Well
- Other (Observation, etc)
- ✱ Injection Well
- ◇ Suspended
- ✱ Plugged Gas Well
- ✱ Plugged Oil Well
- ✱ Plugged Oil and Gas
- ◇ Dry Hole (No Shows)
- ✱ Dry Hole w/Gas Show
- ◇ Dry Hole w/Oil Show
- ✱ Dry Hole w/Oil and Gas Show

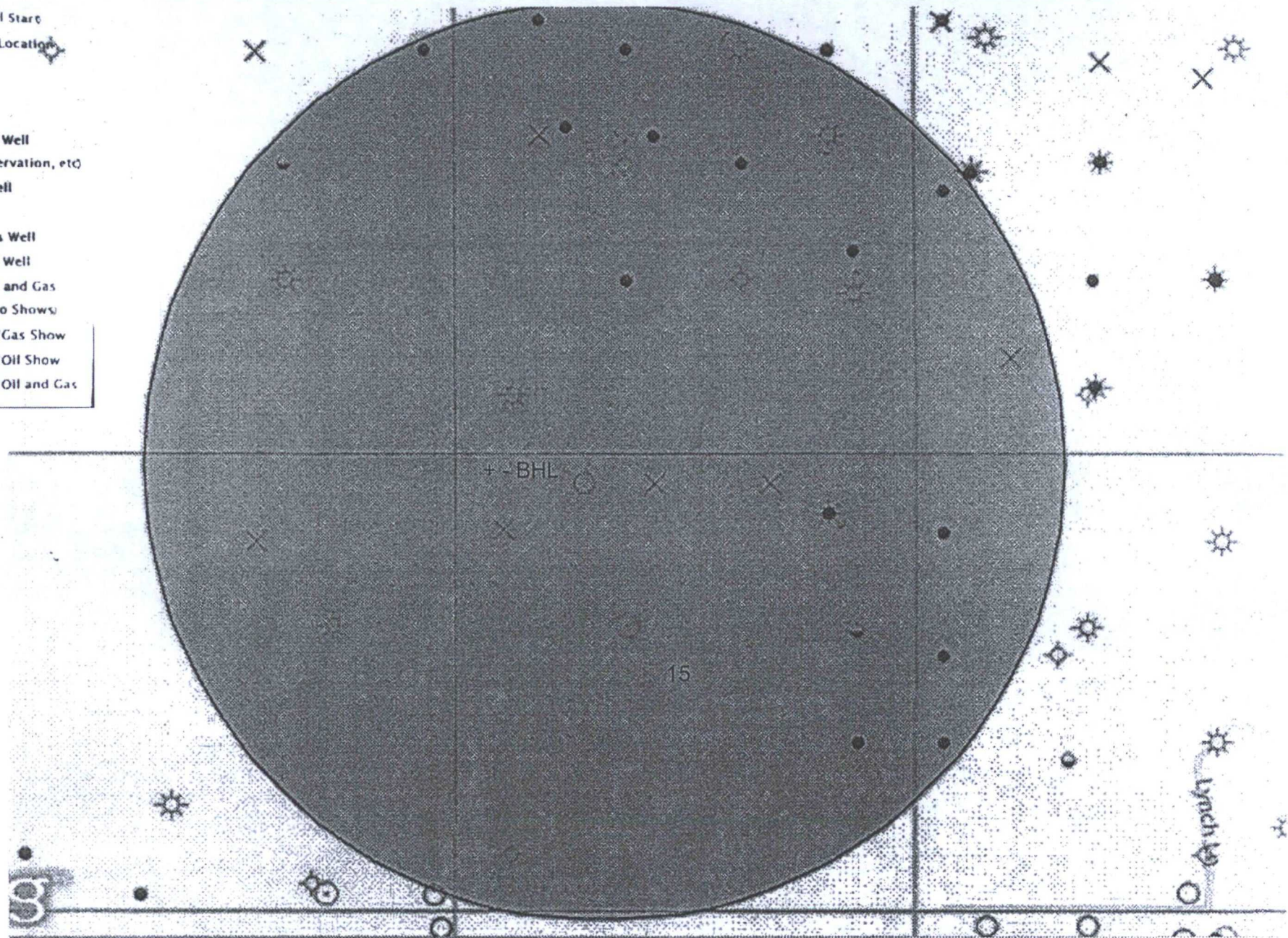

EXHIBIT "4A" - BHL - Marathon Road 15 B3LD Federal #1H - 330' FNL & 330' FWL, Sec. 15 T20S R34E, Lea County, NM