

UNITED STATES  
DEPARTMENT OF THE INTERIOR  
BUREAU OF LAND MANAGEMENTFORM APPROVED  
OMB NO. 1004-0137  
Expires: January 31, 2018**SUNDRY NOTICES AND REPORTS ON WELLS**  
*Do not use this form for proposals to drill or to re-enter an abandoned well. Use form 3160-3 (APD) for such proposals.*5. Lease Serial No.  
NMLC062300

6. If Indian, Allottee or Tribe Name

7. If Unit or CA/Agreement, Name and/or No.

8. Well Name and No.  
CO YETI 15 22 FED COM 0051H9. API Well No.  
30-025-45531-00-X110. Field and Pool or Exploratory Area  
WC025G06S253206M-BONE SPRING11. County or Parish, State  
LEA COUNTY, NM**SUBMIT IN TRIPLICATE - Other instructions on page 2**1. Type of Well  
☒ Oil Well ☐ Gas Well ☐ Other2. Name of Operator  
CHEVRON USA INCORPORATED  
Contact: LAURA BECERRA  
E-Mail: LBECCERRA@CHEVRON.COM3a. Address  
6301 DEAUVILLE BLVD  
MIDLAND, TX 797063b. Phone No. (include area code)  
Ph: 432-687-76654. Location of Well (Footage, Sec., T., R., M., or Survey Description)  
Sec 15 T25S R32E NWNE 10FNL 1335FEL  
32.137733 N Lat, 103.658531 W Lon**12. CHECK THE APPROPRIATE BOX(ES) TO INDICATE NATURE OF NOTICE, REPORT, OR OTHER DATA**

TYPE OF SUBMISSION	TYPE OF ACTION			
<input checked="" type="checkbox"/> Notice of Intent	<input type="checkbox"/> Acidize	<input type="checkbox"/> Deepen	<input type="checkbox"/> Production (Start/Resume)	<input type="checkbox"/> Water Shut-Off
<input type="checkbox"/> Subsequent Report	<input type="checkbox"/> Alter Casing	<input type="checkbox"/> Hydraulic Fracturing	<input type="checkbox"/> Reclamation	<input type="checkbox"/> Well Integrity
<input type="checkbox"/> Final Abandonment Notice	<input type="checkbox"/> Casing Repair	<input type="checkbox"/> New Construction	<input type="checkbox"/> Recomplete	<input checked="" type="checkbox"/> Other
	<input type="checkbox"/> Change Plans	<input type="checkbox"/> Plug and Abandon	<input type="checkbox"/> Temporarily Abandon	Surface Disturbance
	<input type="checkbox"/> Convert to Injection	<input type="checkbox"/> Plug Back	<input type="checkbox"/> Water Disposal	

13. Describe Proposed or Completed Operation: Clearly state all pertinent details, including estimated starting date of any proposed work and approximate duration thereof. If the proposal is to deepen directionally or recompleat horizontally, give subsurface locations and measured and true vertical depths of all pertinent markers and zones. Attach the Bond under which the work will be performed or provide the Bond No. on file with BLM/BIA. Required subsequent reports must be filed within 30 days following completion of the involved operations. If the operation results in a multiple completion or recompleat in a new interval, a Form 3160-4 must be filed once testing has been completed. Final Abandonment Notices must be filed only after all requirements, including reclamation, have been completed and the operator has determined that the site is ready for final inspection.

Chevron respectfully requests authorization to extend the EDS ROW 20' around the Cotton Draw Sec. 15 Central Tank Battery a total length of 838'. This extension would be in addition to, not in place of, existing routes originally approved with CO Yeti Pad APDs on 1/22/2019.

The final placement, and positioning, of mechanical & electrical equipment for all processing facilities on pads during the construction phase introduced a need to extend the EDS line to provide power to these facilities as required along the facility boundaries.

Certified plats are attached to this request.

*COA's Attached**RC M 8/17/20*

14. I hereby certify that the foregoing is true and correct.

Electronic Submission #505341 verified by the BLM Well Information System

For CHEVRON USA INCORPORATED, sent to the Hobbs

Committed to AFMSS for processing by JUANA MEDRANO on 03/04/2020 (20JM0080SE)

Name (Printed/Typed) LAURA BECERRA

Title REGULATORY SPECIALIST

Signature (Electronic Submission)

Date 03/03/2020

**THIS SPACE FOR FEDERAL OR STATE OFFICE USE**

Approved By

Title

Date

Conditions of approval, if any, are attached. Approval of this notice does not warrant or certify that the applicant holds legal or equitable title to those rights in the subject lease which would entitle the applicant to conduct operations thereon.

Office

Title 18 U.S.C. Section 1001 and Title 43 U.S.C. Section 1212, make it a crime for any person knowingly and willfully to make to any department or agency of the United States any false, fictitious or fraudulent statements or representations as to any matter within its jurisdiction.

(Instructions on page 2)

**\*\* BLM REVISED \*\* BLM REVISED \*\* BLM REVISED \*\* BLM REVISED \*\* BLM REVISED \*\***

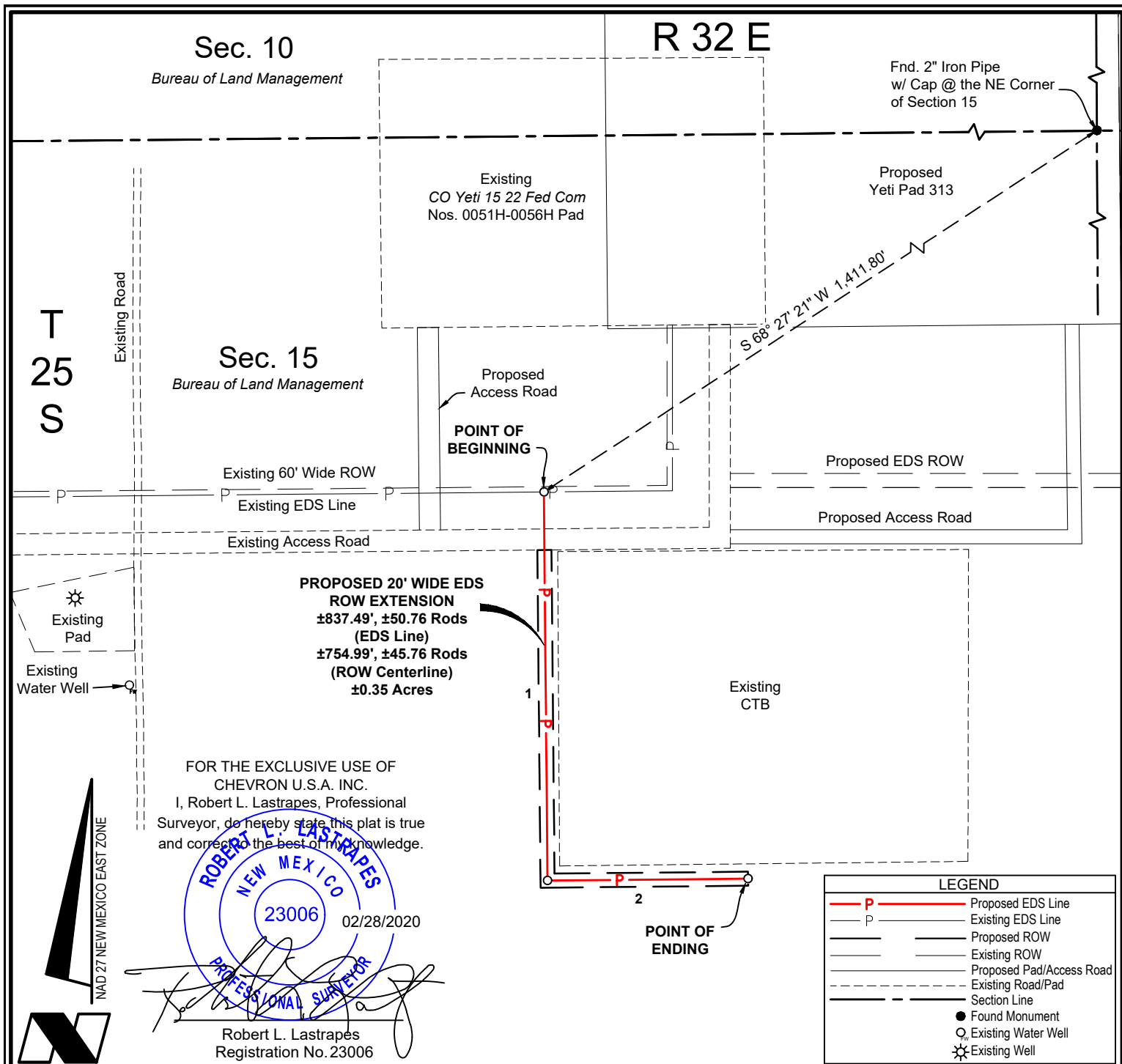

**CHEVRON U.S.A. INC.**  
**PROPOSED EDS ROW EXTENSION**  
**COTTON DRAW CENTRAL TANK BATTERY**  
**SECTION 15, T25S-R32E**  
**LEA COUNTY, NEW MEXICO**



C. H. Fenstermaker & Associates, L.L.C.  
 135 Regency Sq. Lafayette, LA 70508  
 Ph. 337-237-2200 Fax. 337-232-3299  
[www.fenstermaker.com](http://www.fenstermaker.com)

REVISIONS				
DRAWN BY:	#	BY:	DATE:	DESCRIPTION:
PROJ. MGR.: VHV				
DATE: 02/24/2020				
FILENAME: T:\2018\2187194\DWG\Cotton Draw CTB_Sec 15_EDS Extension.dwg				

POINT OF BEGINNING			POINT OF ENDING		
X=	709,043'	NAD 27	X=	709,333'	NAD 27
Y=	413,944'		Y=	413,394'	
LAT.	32.136246° N		LAT.	32.134730° N	
LONG.	103.657997° W		LONG.	103.657071° W	
X=	750,228'	NAD83/2011	X=	750,518'	NAD83/2011
Y=	414,002'		Y=	413,452'	
LAT.	32.136370° N		LAT.	32.134854° N	
LONG.	103.658473° W		LONG.	103.657546° W	

PROPOSED EDS LINE		
COURSE	BEARING	DISTANCE
1	S 00° 32' 04" E	552.50'
2	N 89° 27' 56" E	284.99'

**NOTE:**

Please be advised, that while reasonable efforts are made to locate and verify pipelines and anomalies using our standard pipeline locating equipment, it is impossible to be 100 % effective. As such, we advise using caution when performing work as there is a possibility that pipelines and other hazards, such as fiber optic cables, PVC pipelines, etc. may exist undetected on site.

**NOTE:**

Many states maintain information centers that establish links between those who dig (excavators) and those who own and operate underground facilities (operators). It is advisable and in most states, law, for the contractor to contact the center for assistance in locating and marking underground utilities. For guidance, New Mexico One Call [www.nm811.org](http://www.nm811.org)

**DISCLAIMER:** At this time, C. H. Fenstermaker & Associates, L.L.C. has not performed nor was asked to perform any type of engineering, hydrological modeling, flood plain, or "No Rise" certification analyses, including but not limited to determining whether the project will impact flood hazards in connection with federal/FEMA, state, and/or local laws, ordinances and regulations. Accordingly, Fenstermaker makes no warranty or representation of any kind as to the foregoing issues, and persons or entities using this information shall do so at their own risk.

FOR THE EXCLUSIVE USE OF  
CHEVRON U.S.A. INC.

I, Robert L. Lastrapes, Professional  
Surveyor, do hereby state this plat is true  
and correct to the best of my knowledge.

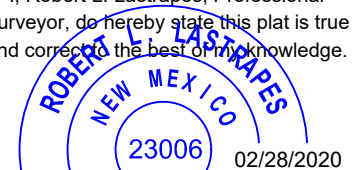

Robert L. Lastrapes  
Registration No. 23006

**CHEVRON U.S.A. INC.**  
**PROPOSED EDS ROW EXTENSION**  
**COTTON DRAW CENTRAL TANK BATTERY**  
**SECTION 15, T25S-R32E**  
**LEA COUNTY, NEW MEXICO**



C. H. Fenstermaker & Associates, L.L.C.  
135 Regency Sq. Lafayette, LA 70508  
Ph. 337-237-2200 Fax. 337-232-3299  
[www.fenstermaker.com](http://www.fenstermaker.com)

REVISIONS				
DRAWN BY:	#	BY:	DATE:	DESCRIPTION:
PROJ. MGR.: VHV				
DATE: 02/24/2020				
FILENAME: T:\2018\2187194\DWG\Cotton Draw CTB_Sec 15_EDS Extension.dwg				