

Submit 1 Copy To Appropriate District Office
District I - (575) 393-6161
1625 N. French Dr., Hobbs, NM 88240
District II - (575) 748-1283
811 S. First St., Artesia, NM 88210
District III - (505) 334-6178
1000 Rio Brazos Rd., Aztec, NM 87410
District IV - (505) 476-3460
1220 S. St. Francis Dr., Santa Fe, NM 87505

State of New Mexico
Energy, Minerals and Natural Resources

Received NMOCD 11/30/20

Form C-103
Revised August 1, 2011

OIL CONSERVATION DIVISION
1220 South St. Francis Dr.
Santa Fe, NM 87505

SUNDRY NOTICES AND REPORTS ON WELLS (DO NOT USE THIS FORM FOR PROPOSALS TO DRILL OR TO DEEPEN OR PLUG BACK TO A DIFFERENT RESERVOIR. USE "APPLICATION FOR PERMIT" (FORM C-101) FOR SUCH PROPOSALS.)		WELL API NO. 30-025-22827
1. Type of Well: Oil Well <input checked="" type="checkbox"/> Gas Well <input type="checkbox"/> Other <input type="checkbox"/>		5. Indicate Type of Lease STATE <input type="checkbox"/> FEE <input checked="" type="checkbox"/>
2. Name of Operator ENDEAVORENERGY RESOURCES, LP		6. State Oil & Gas Lease No. 065525
3. Address of Operator 110 N. MARIENFELD, STE 200 MIDLAND, TX 79701		7. Lease Name or Unit Agreement Name ELLIOT FEILDS
4. Well Location Unit Letter <u>U</u> : <u>660</u> feet from the <u>SOUTH</u> line and <u>660</u> feet from the <u>EAST</u> line Section <u>6</u> Township <u>21S</u> Range <u>38E</u> NMPM LEA County		8. Well Number 1
11. Elevation (Show whether DR, RKB, RT, GR, etc.) 3556' GR		9. OGRID Number 014301
		10. Pool name or Wildcat DRINKARD

12. Check Appropriate Box to Indicate Nature of Notice, Report or Other Data

NOTICE OF INTENTION TO:		SUBSEQUENT REPORT OF:	
PERFORM REMEDIAL WORK <input type="checkbox"/>	PLUG AND ABANDON <input checked="" type="checkbox"/>	REMEDIAL WORK <input type="checkbox"/>	ALTERING CASING <input type="checkbox"/>
TEMPORARILY ABANDON <input type="checkbox"/>	CHANGE PLANS <input type="checkbox"/>	COMMENCE DRILLING OPNS. <input type="checkbox"/>	P AND A <input type="checkbox"/>
PULL OR ALTER CASING <input type="checkbox"/>	MULTIPLE COMPL <input type="checkbox"/>	CASING/CEMENT JOB <input type="checkbox"/>	
DOWNHOLE COMMINGLE <input type="checkbox"/>			
OTHER: <input type="checkbox"/>		OTHER: <input type="checkbox"/>	

13. Describe proposed or completed operations. (Clearly state all pertinent details, and give pertinent dates, including estimated date of starting any proposed work). SEE RULE 19.15.7.14 NMAC. For Multiple Completions: Attach wellbore diagram of proposed completion or recompletion.

1. NOTIFY NMOCD 24 HRS. BEFORE MIRU.
2. MIRU. ND WH, NU BOPE.
3. SET CIBP@~~6622X~~ SPOT ~~20SX~~ CLASS "C" CEMENT ON TOP. CIBP 6950 25 sx Class C
4. PERF&SQZ 40SX CLASS "C" CEMENT FROM 5000'-4900'. (SPACER)
5. PERF&SQZ 40SX CLASS "C" CEMENT FROM 3000'-2900'. (SPACER)
6. PERF&SQZ 40SX CLASS "C" CEMENT FROM 911'-811'. (SHOE) WOC&TAG
7. PERF&SQZ 40SX CLASS "C" CEMENT FROM 450'-350'. (FW) WOC&TAG
8. SPOT ~~10SX~~ OF CLASS "C" CEMENT FROM ~~30X~~ SURFACE. VERIFY CEMENT TO SURFACE. (SURFACE). P&S 50 sx Class C 150' to surface
9. CUTOFF WELLHEAD, ANCHORS 3' BELOW SURFACE AND INSTALL DRYHOLE MARKER. TURN OVER FOR RECLAMATION. 4" diameter 4' tall above ground marker

CLOSED LOOP CONTAINMENT SYSTEM WILL BE USED FOR FLUIDS.

Spud Date:

Rig Release Date:

I hereby certify that the information above is true and complete to the best of my knowledge and belief.

SIGNATURE  TITLE SR REGULATORY ANALYST DATE 11/25/20

Type or print name JAN SOUTH E-mail address: JSOUTH@EERONLINE.COM PHONE: (432)687-1575

For State Use Only

APPROVED BY:  TITLE Compliance Officer A DATE 12/3/20
Conditions of Approval (if any):

**WELLBORE DIAGRAM
ELLIOT FIELDS #1**

PROPOSED

Created:	11/24/20	By:		Well #:	1
Updated:		By:		API	30-025-22827
Lease:	ELLIOT FIELDS			Unit Ltr.:	U Sec. 6
Field:	DRINKARD			TSHP/Rng:	21S-38E
Surf. Loc.:	660' FSL & 660' FEL			Pool Code:	OGRID: 14301
Bot. Loc.:				Directions:	
County:	LEA	St.:	NM		
Status:					

Surface Casing

Size:	10-3/4"
Wt., Grd.:	40.5#
Depth:	861'
Sxs Cmt:	425
Circulate:	yes
TOC:	surface
Hole Size:	13-3/4"

FORMATION TOPS	

Intermediate Casing

Size:	7-5/8"
Wt., Grd.:	26#
Depth:	7460'
Sxs Cmt:	950
Circulate:	NO
TOC:	SURFACE
Hole Size:	9-5/8"

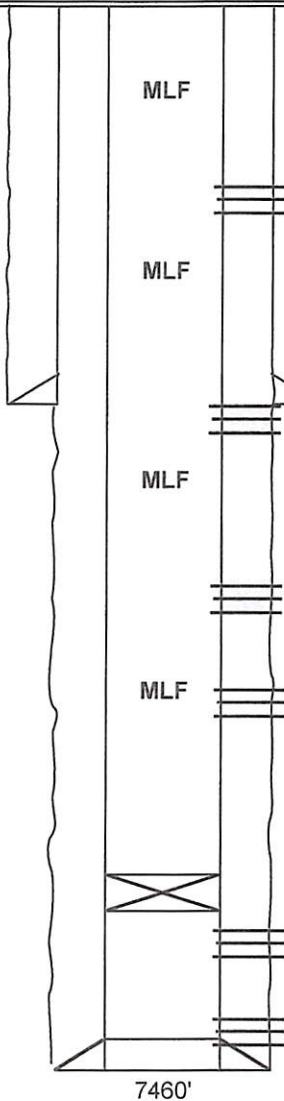

~~SPOT 40SX OF CMT FROM 30' SURFACE.~~
~~VERIFY. (SURFACE)~~ **P&S 50 sx Class C 150'**
Circ to surface

PERF AND SQUEEZE 40SX OF CMT FROM 450'-350. WOC&TAG. (FW)

PERF AND SQUEEZE 40SX CEMENT FROM 911'-811'. (SHOE) WOC&TAG

PERF AND SQUEEZE 40SX CEMENT FROM 3000'-2900'. (SPACER)

PERF AND SQUEEZE 40SX CEMENT FROM 5000'-4900'. (SPACER)

~~SET CIBP@6622'. SPOT 20SX CEMENT ON TOP.~~ **CIBP 6950 25 sx**

PERFORATIONS 7048'-6722'

PERFORATIONS 7414'-7225'

7460'