

Submit 1 Copy To Appropriate District Office
 District I
 1625 N. French Dr., Hobbs, NM 88240
 District II
 1301 W Grand Ave., Artesia, NM 88210
 District III
 1000 Rio Brazos Rd., Aztec, NM 87410
 District IV
 1220 S St Francis Dr., Santa Fe, NM 87505

State of New Mexico
 Energy, Minerals and Natural Resources

Form C-103
 October 13, 2009

OIL CONSERVATION DIVISION
 1220 South St. Francis Dr.
 Santa Fe, NM 87505

WELL API NO. 30-025-04060
5. Indicate Type of Lease STATE <input checked="" type="checkbox"/> FEE <input type="checkbox"/>
6. State Oil & Gas Lease No. A-1543-1
7. Lease Name or Unit Agreement Name North Monument G/SA Unit Blk. 9
8. Well Number 7
9. OGRID Number
10. Pool name or Wildcat Eunice Monument G/SA

SUNDRY NOTICES AND REPORTS ON WELLS
 (DO NOT USE THIS FORM FOR PROPOSALS TO DRILL OR TO DEEPEN OR PLUG BACK TO A DIFFERENT RESERVOIR USE "APPLICATION FOR PERMIT" (FORM C-101) FOR SUCH PROPOSALS)

1. Type of Well: Oil Well Gas Well Other Injection Well **HOBBS OCD**

2. Name of Operator
Apache Corp. **MAY 01 2012**

3. Address of Operator
P O box Drawer D Monument NM 88265

4. Well Location **RECEIVED**
 Unit Letter G : 1980 feet from the NORTH line and 1980 feet from the EAST line
 Section 25 Township 19S Range 36E NMPM Lea County

11. Elevation (Show whether DR, RKB, RT, GR, etc.)

12. Check Appropriate Box to Indicate Nature of Notice, Report or Other Data

NOTICE OF INTENTION TO:		SUBSEQUENT REPORT OF:	
PERFORM REMEDIAL WORK <input type="checkbox"/>	PLUG AND ABANDON <input type="checkbox"/>	REMEDIAL WORK <input type="checkbox"/>	ALTERING CASING <input type="checkbox"/>
TEMPORARILY ABANDON <input type="checkbox"/>	CHANGE PLANS <input type="checkbox"/>	COMMENCE DRILLING OPNS. <input type="checkbox"/>	P AND A <input type="checkbox"/>
PULL OR ALTER CASING <input type="checkbox"/>	MULTIPLE COMPL <input type="checkbox"/>	CASING/CEMENT JOB <input checked="" type="checkbox"/>	
DOWNHOLE COMMINGLE <input type="checkbox"/>			
OTHER: <input type="checkbox"/>		OTHER: <input type="checkbox"/>	

13. Describe proposed or completed operations. (Clearly state all pertinent details, and give pertinent dates, including estimated date of starting any proposed work). SEE RULE 19.15.7.14 NMAC. For Multiple Completions: Attach wellbore diagram of proposed completion or recompletion.

4/16/12 MIRU release packer & pooh. RIH with RBP & PKR. Set rbp @ 3726' Test to 500 psi and Cir. Hole clean.
 4/17/12 Isolate casing leak from 2300' - 2420' POOH with tubing. RIH to 2482'
 4/18/12 spot 30sk of cement across leak and pump 1/2 bbl @ 1000psi into the leak. POOH and wait on cement to harden.
 4/23/12 RIH & tag cement @ 2208' drill to 2512' test ed but did not hold.
 4/24/12 RIH to 2482' and spot 30 sks of cement across leak and pumped 12 sks of cement into the leak @ 1800psi.
 4/27/12 RIH & tag cement @ 2271' drill to 2500' Test casing & held ok. POOH with RBP. RIHW bit and tag fill @ 4000'. Clean out to 4045' & POOH with workstring.
 4/30/12RIH with PKR & 2 3/8 ipc tubing. Set pkr @ 3736'. Circulate pkr fluid and pressure test to 360 psi for 32 min. Held ok. Returned well to injection.

Spud Date:

Rig Release Date:

I hereby certify that the information above is true and complete to the best of my knowledge and belief.

SIGNATURE TITLE Instrument Tech DATE 4-30-12
 Type or print name Jim Ellison E-mail address: JD.Ellison@apacheccorp.com PHONE: _____

For State Use Only
 APPROVED BY: TITLE STATE MGR DATE 5-1-2012
 Conditions of Approval (if any): _____

MAY 01 2012

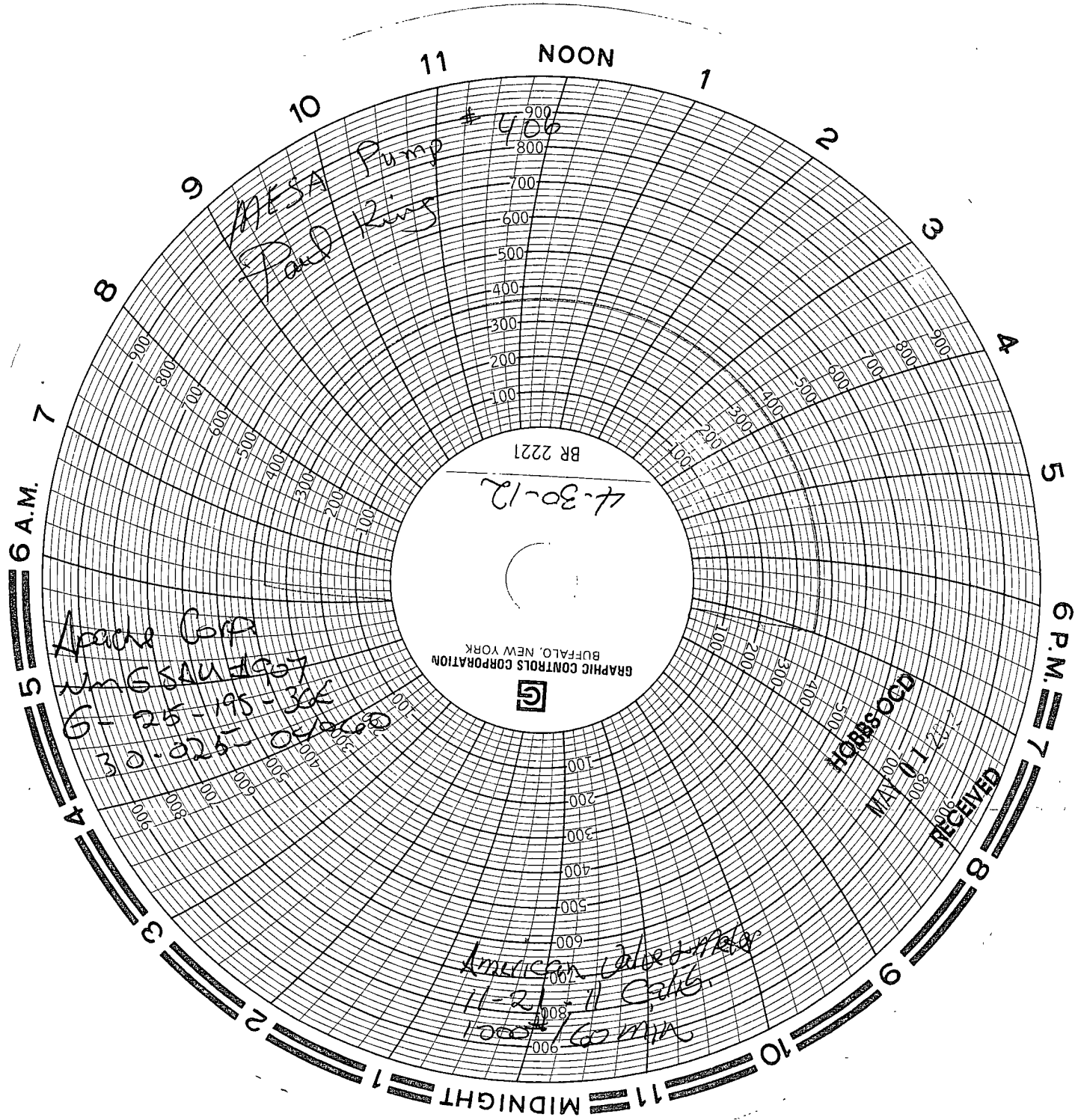

MESA Pump
Flow Ring

406

Apache Corp
WING SAUNDERS
6-25-95-30K
30-025-0000

RECEIVED
MAY 11 1995
HARRIS

American Water
11-21-11
1000/1000