

Submit 1 Copy To Appropriate District Office
 District I - (575) 393-6161
 1625 N. French Dr., Hobbs, NM 88240
 District II - (575) 748-1283
 811 S. First St., Artesia, NM 88210
 District III - (505) 334-6178
 1000 Rio Brazos Rd., Aztec, NM 87410
 District IV - (505) 476-3460
 1220 S. St. Francis Dr., Santa Fe, NM 87505

State of New Mexico
 Energy, Minerals and Natural Resources

Form C-103
 Revised August 1, 2011

HOBBS OGD
RECEIVED
JUL 30 2012

CONSERVATION DIVISION
 1220 South St. Francis Dr.
 Santa Fe, NM 87505

WELL API NO. 30-025-00705
5. Indicate Type of Lease STATE <input type="checkbox"/> FEE <input checked="" type="checkbox"/> Fed
6. State Oil & Gas Lease No. NMLC00618410
7. Lease Name or Unit Agreement Name MCA Unit
8. Well Number 123
9. OGRID Number 217817
10. Pool name or Wildcat Maljamar; Grayburg, San Andres
11. Elevation (Show whether DR, RKB, RT, GR, etc.) 3973' GR

SUNDRY NOTICES AND REPORTS ON WELLS
 (DO NOT USE THIS FORM FOR PROPOSALS TO DRILL OR TO DEEPEN OR PLUG BACK TO A DIFFERENT RESERVOIR. USE "APPLICATION FOR PERMIT" (FORM C-101) FOR SUCH PROPOSALS.)

1. Type of Well: Oil Well Gas Well Other Injection Well

2. Name of Operator
ConocoPhillips Company

3. Address of Operator
p. O. Box 51810
Midland, TX 79710

4. Well Location
 Unit Letter D : 660 feet from the NORTH line and 660 feet from the WEST line
 Section 26 Township 17S Range 32E NMPM County LEA

12. Check Appropriate Box to Indicate Nature of Notice, Report or Other Data

NOTICE OF INTENTION TO:		SUBSEQUENT REPORT OF:	
PERFORM REMEDIAL WORK <input type="checkbox"/>	PLUG AND ABANDON <input type="checkbox"/>	REMEDIAL WORK <input type="checkbox"/>	ALTERING CASING <input type="checkbox"/>
TEMPORARILY ABANDON <input type="checkbox"/>	CHANGE PLANS <input type="checkbox"/>	COMMENCE DRILLING OPNS. <input type="checkbox"/>	P AND A <input type="checkbox"/>
PULL OR ALTER CASING <input type="checkbox"/>	MULTIPLE COMPL <input type="checkbox"/>	CASING/CEMENT JOB <input type="checkbox"/>	
DOWNHOLE COMMINGLE <input type="checkbox"/>			
OTHER: <input type="checkbox"/>		OTHER: MIT for LOV <input checked="" type="checkbox"/>	

13. Describe proposed or completed operations. (Clearly state all pertinent details, and give pertinent dates, including estimated date of starting any proposed work). SEE RULE 19.15.7.14 NMAC. For Multiple Completions: Attach wellbore diagram of proposed completion or recompletion.

ND WH NU BOP. TOOH w/ tbg & pkr. RIH & set RBP @3600' & pkr set @ 3558'. PT @ 500#- Test good. POOH w/ pkr & testing csg, found csg hole @ 5' down. ND BOP NU WH. Dumped 2 SX of sand on RBP. Circ 20 SX of class C cmt. WOC. ND WH NU BOP. Circ sand, release & ROOH w/ RBP. RIH w/ drill bit & tagged @ 3619' & cleaned down to 4050'. POOH w/ drill bit. RIH w/ 115 jts, 2 3/8", 4.7#, J-55 tbg & 4.5X2 3/8" pkr & reset @ 3606'. ND BOP NU WH. BLM run MIT- Test witnessed by Patricia. PT to 560 on 1000# chart held good. (see attached chart). RDMO.

Spud Date:

Rig Release Date:

I hereby certify that the information above is true and complete to the best of my knowledge and belief.

SIGNATURE Ashley Martin TITLE Staff Regulatory Technician DATE 07/18/2012

Type or print name Ashley Martin E-mail address: Ashley.Martin@conocophillips.com PHONE: (432)688-6938
For State Use Only

APPROVED BY [Signature] TITLE Dist. Mgr DATE 7-31-2012
 Conditions of Approval (if any):

JUL 31 2012

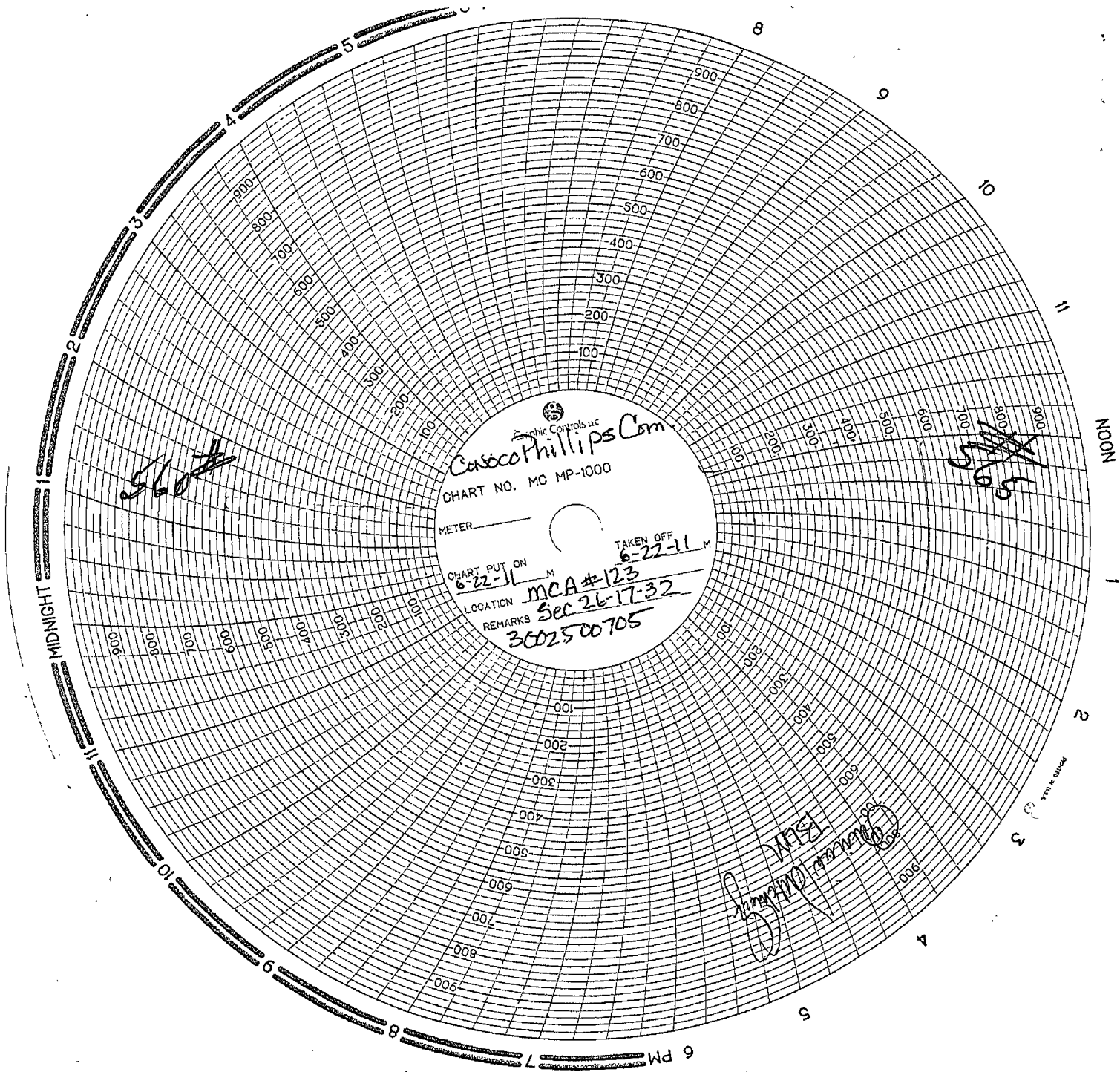

CascoPhillips Com
CHART NO. MC MP-1000

METER _____
CHART PUT ON 6-22-11 M
TAKEN OFF 6-22-11 M
LOCATION MCA #123
REMARKS Sec 26-17-32
3002500705

MIDNIGHT

NOON

6 PM

TYPE 8000