

Submit 1 Copy To Appropriate District
Office
District I - (575) 393-6161
1625 N. French Dr., Hobbs, NM 88240
District II - (575) 748-1283
811 S. First St., Artesia, NM 88210
District III - (505) 334-6178
1000 Rio Brazos Rd., Aztec, NM 87410
District IV - (505) 476-3460
1220 S. St. Francis Dr., Santa Fe, NM
87505

State of New Mexico
Energy, Minerals and Natural Resources
OIL CONSERVATION DIVISION
1220 South St. Francis Dr.
Santa Fe, NM 87505

Form C-103
Revised August 1, 2011

WELL API NO. 30-25-40611	
5. Indicate Type of Lease STATE <input checked="" type="checkbox"/> FEE <input type="checkbox"/>	
6. State Oil & Gas Lease No.	
7. Lease Name or Unit Agreement Name Ironhouse 20 State	
8. Well Number 1H	
9. OGRID Number 6137	
10. Pool name or Wildcat 97930 WC-025 G-06 S183518A;BONE SPRING	
11. Elevation (Show whether DR, RKB, RT, GR, etc.)	

SUNDRY NOTICES AND REPORTS ON WELLS
(DO NOT USE THIS FORM FOR PROPOSALS TO DRILL OR TO DEEPEN OR PLUG BACK TO A DIFFERENT RESERVOIR. USE "APPLICATION FOR PERMIT" (FORM C-101) FOR SUCH PROPOSALS)

1. Type of Well: Oil Well ☒ Gas Well ☐ Other ☐

2. Name of Operator
Devon Energy Production Company, L.P.

3. Address of Operator
333 W. Sheridan, Oklahoma City, OK 73102

4. Well Location
Unit Letter O : 200 feet from the South line and 2240 feet from the East line
Section 20 Township 18S Range 35E NMPM Lea County, NM

12. Check Appropriate Box to Indicate Nature of Notice, Report or Other Data

NOTICE OF INTENTION TO:		SUBSEQUENT REPORT OF:	
PERFORM REMEDIAL WORK <input type="checkbox"/>	PLUG AND ABANDON <input type="checkbox"/>	REMEDIAL WORK <input type="checkbox"/>	ALTERING CASING <input type="checkbox"/>
TEMPORARILY ABANDON <input type="checkbox"/>	CHANGE PLANS <input checked="" type="checkbox"/>	COMMENCE DRILLING OPNS. <input type="checkbox"/>	P AND A <input type="checkbox"/>
PULL OR ALTER CASING <input type="checkbox"/>	MULTIPLE COMPL <input type="checkbox"/>	CASING/CEMENT JOB <input type="checkbox"/>	
DOWNHOLE COMMINGLE <input type="checkbox"/>			
OTHER: <input checked="" type="checkbox"/>		OTHER: <input type="checkbox"/>	

13. Describe proposed or completed operations. (Clearly state all pertinent details, and give pertinent dates, including estimated date of starting any proposed work). SEE RULE 19.15.7.14 NMAC. For Multiple Completions: Attach wellbore diagram of proposed completion or recompletion.

Devon Energy Production Co, LP respectfully request approval to change the following:

Current SHL: 200' FSL & 2240 FEL and BHL: 330' FNL & 2240' FEL

To

Proposed SHL: 660' FSL & 50' FEL and BHL: 660' FSL & 330' FWL

Thank you

I hereby certify that the information above is true and complete to the best of my knowledge and belief.

SIGNATURE: Melanie Crawford TITLE: Regulatory Analyst DATE: 8-14-12

Type or print name: Melanie Crawford E-mail address: melanie.crawford@dmn.com PHONE: 405-552-4524

For State Use Only

APPROVED BY: [Signature] TITLE: Petroleum Engineer DATE: AUG 20 2012
Conditions of Approval (if any):

DISTRICT I
1625 N French Dr. Hobbs NM 88240
Phone (575) 391 6161 Fax (575) 391 0720

DISTRICT II
811 S 1st St., Artesia, NM 88210
Phone (575) 748 1281 Fax (575) 748 9720

DISTRICT III
1000 Rio Hondo Rd., Artesia, NM 88210
Phone (505) 314-6178 Fax (505) 334 6170

DISTRICT IV
1220 S St. Francis Dr. Santa Fe NM 87505
Phone (505) 476-3460 Fax (505) 476-3462

State of New Mexico
Energy, Minerals & Natural Resources Department
OIL CONSERVATION DIVISION
1220 South St. Francis Dr.
Santa Fe, New Mexico 87505

Form C-102
Revised August 1, 2011
Submit one copy to appropriate
District Office
☐ AMENDED REPORT

HOBBS OCD

AUG 16 2012

RECEIVED

WELL LOCATION AND ACREAGE DEDICATION PLAT

API Number 30-025-40611	Pool Code 9793D	Well Name W.C. 025 G06 UNDESIGNATED BONE SPRING
Property Code 39267	Property Name IRONHOUSE 20 STATE	Well Number 1H
OGRID No 6137	Operator Name DEVON ENERGY PRODUCTION COMPANY, LP	Elevation 3920.1'

Surface Location

UL or lot no	Section	Township	Range	Lot Idn	Feet from the	North/South line	Feet from the	East/West line	County
P	20	18 S	35 E		660	SOUTH	50	EAST	LEA

Bottom Hole Location If Different From Surface

UL or lot no	Section	Township	Range	Lot Idn	Feet from the	North/South line	Feet from the	East/West line	County
M	20	18 S	35 E		660	SOUTH	330	WEST	LEA
Dedicated Acres 160	Joint or Infill	Consolidated Code	Order No						

No allowable will be assigned to this completion until all interests have been consolidated or a non-standard unit has been approved by the division.

<p>NW COR SEC 20 NMSP-E (NAD 83) Y = 634173.2' N X = 801177.9' E LAT = N32° 44' 25.91" LONG = W103° 29' 17.72"</p>		<p>NE COR SEC 20 NMSP-E (NAD 83) Y = 634188.7' N X = 806464.7' E LAT = N32° 44' 25.64" LONG = W103° 28' 15.83"</p>	<p>OPERATOR CERTIFICATION I hereby certify that the information contained herein is true and complete to the best of my knowledge and belief, and that this organization either owns a working interest or unleased mineral interest in the land including the proposed bottom hole location or has a right to drill this well at this location pursuant to a contract with an owner of such a mineral or working interest, or to voluntary pooling agreement or a compulsory pooling order heretofore entered by the division.</p> <p><u>Melanie Crawford</u> 8-15-12 Signature Date <u>Melanie Crawford</u> Print Name <u>melanie.crawford@dvn.com</u> E-mail Address</p>
<p>SW COR SEC 20 NMSP-E (NAD 83) Y = 628884.7' N X = 801226.3' E LAT = N32° 43' 33.58" LONG = W103° 29' 17.65"</p>		<p>SE COR SEC 20 NMSP-E (NAD 83) Y = 628897.5' N X = 806521.0' E LAT = N32° 43' 33.29" LONG = W103° 28' 15.67"</p>	
<p>330'</p> <p>660'</p> <p>IRONHOUSE 20 STATE 1H BHL NMSP-E (NAD 83) Y = 629546.2' N X = 801550.2' E LAT = N32° 43' 40.10" LONG = W103° 29' 13.80"</p>		<p>IRONHOUSE 20 STATE 1H SHL NMSP-E (NAD 83) Y = 629557.4' N X = 806465.0' E LAT = N32° 43' 39.82" LONG = W103° 28' 16.27"</p> <p>50'</p> <p>660'</p>	<p>SURVEYORS CERTIFICATION I hereby certify that the well location shown on this plat was plotted from field notes of actual surveys made by me or under my supervision, and that the same is true and correct to the best of my belief.</p> <p>AUG. 8, 2012 Date of Survey Signature and Seal of Professional Surveyor <u>James E. Tompkins</u> Job No. <u>WTC48541</u> JAMES E. TOMPKINS 14729 Certificate Number</p>

Amended

This is a detailed topographic map of Section 20, T 18 S, R 35 E, N M P.M. The map shows a network of roads, including a prominent 'PROP. 3719 1' LEASE ROAD' and 'Ironhouse' road. A black dot marks the location of 'IRONHOUSE 20 STATE-1H'. The map is overlaid with a grid showing section numbers (18, 19, 30) and township/range coordinates. Various contour lines and spot elevations are present, along with labels for 'UPL' (upland) and 'DH' (dry hole). Several well locations are indicated with symbols and labels like '3948T', '3941T', '3933T', '3930T', '3915T', '3914T', '3920T', '3928T', '3929T', '3930', '3931', '3933', '3938', '3943', '3948T', '3951', '3957T', '3960', '3962', '3963', '3965', '3968', '3970', '3971', '3972', '3973', '3974', '3975', '3976', '3977', '3978', '3979', '3980', '3981', '3982', '3983', '3984', '3985', '3986', '3987', '3988', '3989', '3990', '3991', '3992', '3993', '3994', '3995', '3996', '3997', '3998', '3999', '4000'. The map also shows a 'WATER' feature and a 'WELL' feature.

FROM THE JCT. OF HWY'S 529 AND 238 ABOUT 14 MILES WEST OF HOBBS, NM., GO NORTHWEST ON 238 ABOUT 3.8 MILES TO A LEASE ROAD LEFT. GO WEST ON THE LEASE ROAD 0.4 MILE TO A LEASE ROAD LEFT. GO SOUTH 0.1 MILE TO IRONHOUSE 20 STATE 2H THEN TO THE SOUTHWEST CORNER OF THE PAD TO THE PROPOSED LEASE ROAD GO SOUTH 0.6 MILES AND THE LOCATION FLAG IS ±270 FEET SOUTHEAST.



devon

JOB No WTC48541

AERIAL MAP

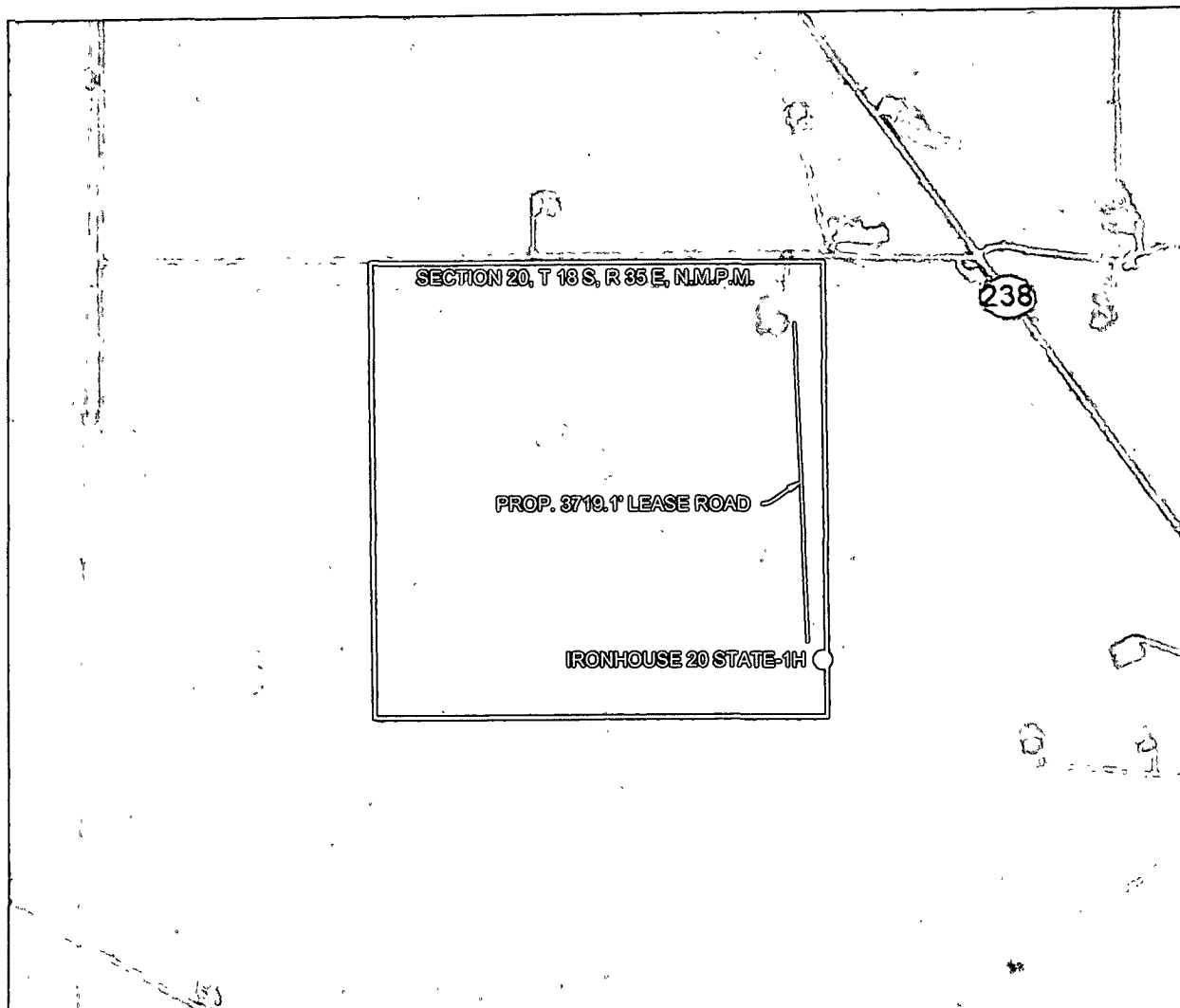

SCALE: 1" = 2000'

SECTION 20, T 18 S, R 35 E, N.M.P.M.

COUNTY LEA STATE: NM

DESCRIPTION: 660' FSL & 50' FEL

OPERATOR: DEVON ENERGY PRODUCTION COMPANY, LP

WELL NAME: IRONHOUSE 20 STATE-1H

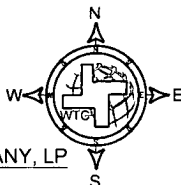

DRIVING DIRECTIONS

FROM THE JCT OF HWY'S 529 AND 238 ABOUT 14 MILES WEST OF HOBBS, NM, GO NORTHWEST ON 238 ABOUT 3.8 MILES TO A LEASE ROAD LEFT GO WEST ON THE LEASE ROAD 0.4 MILE TO A LEASE ROAD LEFT GO SOUTH 0.1 MILE TO IRONHOUSE 20 STATE 2H. THEN TO THE SOUTHWEST CORNER OF THE PAD TO THE PROPOSED LEASE ROAD GO SOUTH 0.6 MILES AND THE LOCATION FLAG IS ±270 FEET SOUTHEAST.

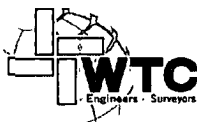

WEST TEXAS CONSULTANTS, INC.
ENGINEERS PLANNERS SURVEYORS
405 S W 1st STREET
ANDREWS, TEXAS 79714
(432) 523-2181



JOB No WTC48541

VICINITY MAP

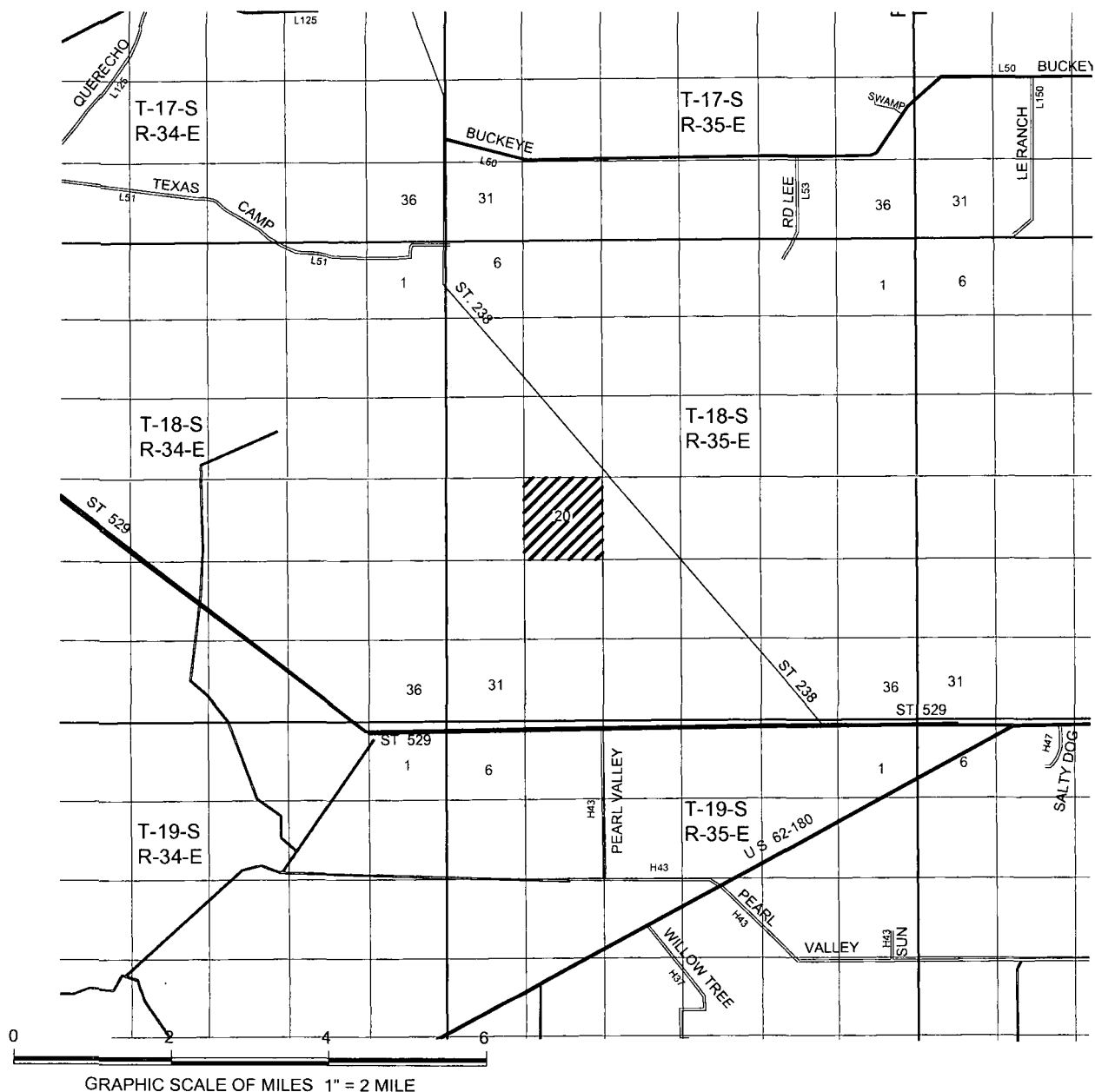

SECTION 20, T 18 S, R 35 E, N.M.P.M.

COUNTY: LEA STATE: NM

DESCRIPTION 660' FSL & 50' FEL

OPERATOR: DEVON ENERGY PRODUCTION COMPANY, LP

WELL NAME IRONHOUSE 20 STATE-1H

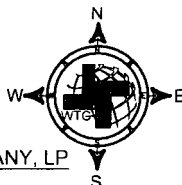

DRIVING DIRECTIONS:

FROM THE JCT. OF HWY'S 529 AND 238 ABOUT 14 MILES WEST OF HOBBS, NM, GO NORTHWEST ON 238 ABOUT 3.8 MILES TO A LEASE ROAD LEFT GO WEST ON THE LEASE ROAD 0.4 MILE TO A LEASE ROAD LEFT. GO SOUTH 0.1 MILE TO IRONHOUSE 20 STATE 2H THEN TO THE SOUTHWEST CORNER OF THE PAD TO THE PROPOSED LEASE ROAD GO SOUTH 0.6 MILES AND THE LOCATION FLAG IS ±270 FEET SOUTHEAST



WEST TEXAS CONSULTANTS, INC.
ENGINEERS PLANNERS SURVEYORS
405 S W 1st STREET
ANDREWS, TEXAS 79714
(432) 523-2181



JOB No WTC48541

SITE LOCATION

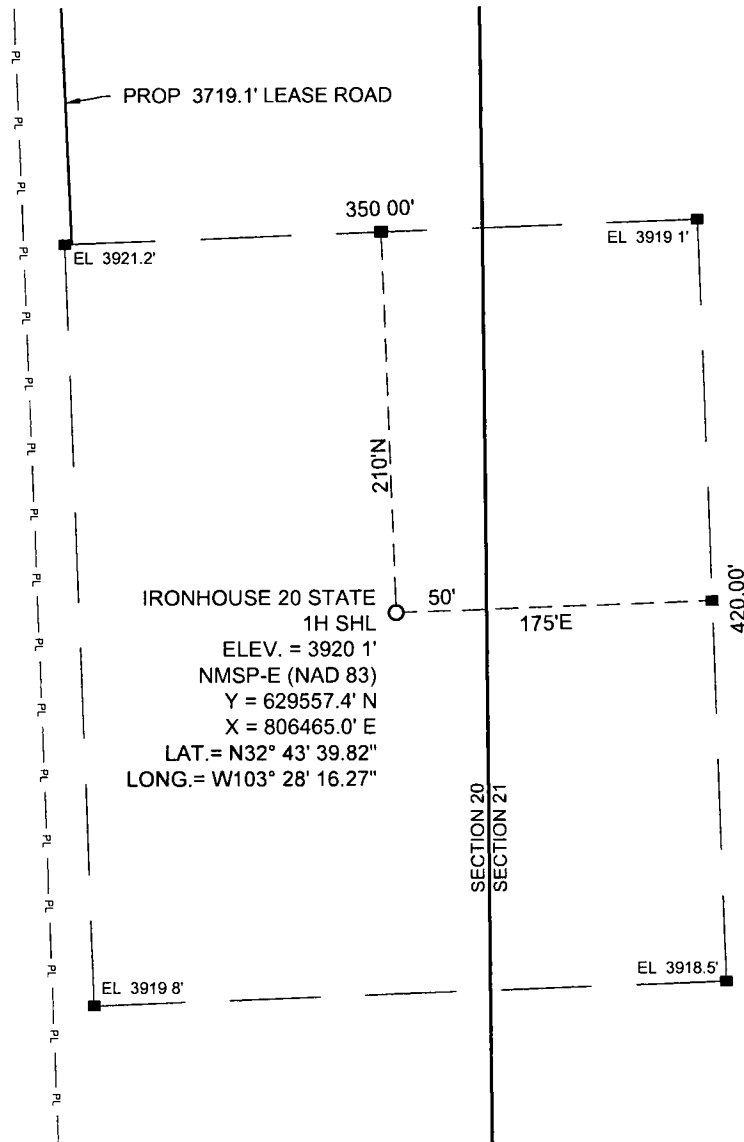

SCALE: 1" = 100'

SECTION 20, T 18 S, R 35 E, N M P M.

COUNTY. LEA STATE: NM

DESCRIPTION: 660' FSL & 50' FEL

OPERATOR: DEVON ENERGY PRODUCTION COMPANY, LP

WELL NAME IRONHOUSE 20 STATE-1H

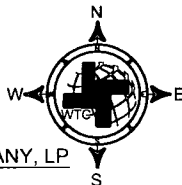

DRIVING DIRECTIONS:

FROM THE JCT OF HWY'S 529 AND 238 ABOUT 14 MILES WEST OF HOBBS, NM., GO NORTHWEST ON 238 ABOUT 3.8 MILES TO A LEASE ROAD LEFT. GO WEST ON THE LEASE ROAD 0.4 MILE TO A LEASE ROAD LEFT. GO SOUTH 0.1 MILE TO IRONHOUSE 20 STATE 2H. THEN TO THE SOUTHWEST CORNER OF THE PAD TO THE PROPOSED LEASE ROAD GO SOUTH 0.6 MILES AND THE LOCATION FLAG IS ±270 FEET SOUTHEAST.



WEST TEXAS CONSULTANTS, INC
ENGINEERS PLANNERS SURVEYORS
405 S W 1st STREET
ANDREWS, TEXAS 79714
(432) 523-2181

