

District I - (575) 393-6161
1625 N. French Dr., Hobbs, NM 88240
District II - (575) 748-1283
811 S. First St., Artesia, NM 88210
District III - (505) 334-6178
1000 Rio Brazos Rd., Aztec, NM 87410
District IV - (505) 476-3460
1220 S. St Francis Dr., Santa Fe, NM 87505

HOBBS OCD
OCT 24 2012
RECEIVED

OIL CONSERVATION DIVISION
1220 South St. Francis Dr.
Santa Fe, NM 87505

WELL API NO. 30-025-03689
5. Indicate Type of Lease STATE [X] FEE []
6. State Oil & Gas Lease No.
7. Lease Name or Unit Agreement Name STATE GB
8. Well Number 1
9. OGRID Number 240974
10. Pool name or Wildcat CAUDILL DEVONIAN
11. Elevation (Show whether DR, RKB, RT, GR, etc.) 3907' GL

SUNDRY NOTICES AND REPORTS ON WELLS
(DO NOT USE THIS FORM FOR PROPOSALS TO DRILL OR TO DEEPEN OR PLUG BACK TO A DIFFERENT RESERVOIR USE "APPLICATION FOR PERMIT" (FORM C-101) FOR SUCH PROPOSALS)
1. Type of Well: Oil Well [X] Gas Well [] Other []
2. Name of Operator LEGACY RESERVES OPERATING LP
3. Address of Operator P.O. BOX 10848 MIDLAND, TX 79702
4. Well Location Unit Letter C : 660 feet from the NORTH line and 1980 feet from the WEST line Section 16 Township 15S Range 36E NMPM County LEA

12. Check Appropriate Box to Indicate Nature of Notice, Report or Other Data

NOTICE OF INTENTION TO:
PERFORM REMEDIAL WORK [] PLUG AND ABANDON [X]
TEMPORARILY ABANDON [] CHANGE PLANS []
PULL OR ALTER CASING [] MULTIPLE COMPL []
DOWNHOLE COMMINGLE []
OTHER: []
SUBSEQUENT REPORT OF:
REMEDIAL WORK [] ALTERING CASING []
COMMENCE DRILLING OPNS. [] P AND A []
CASING/CEMENT JOB []
OTHER: []

13. Describe proposed or completed operations. (Clearly state all pertinent details, and give pertinent dates, including estimated date of starting any proposed work). SEE RULE 19.15.7.14 NMAC. For Multiple Completions: Attach wellbore diagram of proposed completion or recompletion.

PER PHONE CONVERSATION WITH MARK WHITAKER ON 10/18/12.

- 1. SET 25 SX CMT PLUG @ 11,832', 100' ABOVE TOP MORROW PERF @ 11,932'. WOC & TAG.
2. SET 25 SX CMT PLUG @ 10,994', 50' ABOVE BAD CSG.
3. SET CIBP @ 10,190', CAPPED W/35' OF CMT. (WL).
4. TEST CSG.

---SEE ATTACHED PROPOSED P&A PROCEDURE---

* NOTE CHANGES *

Oil Conservation Division - Hobbs office Must be Notified 24 hours prior to the beginning of Plugging Operations begin

Spud Date: []

Rig Release Date: []

I hereby certify that the information above is true and complete to the best of my knowledge and belief.

SIGNATURE Craig Sparkman TITLE PETROLEUM ENGINEER DATE 10/23/2012
Type or print name CRAIG SPARKMAN E-mail address: PHONE: 432-689-5200

For State Use Only
APPROVED BY: Macey Brown TITLE Compliance Officer DATE 11/7/2012
Conditions of Approval (if any):



State GB #1 – P&A Procedure

Est'd start date: 12/01/12

Well Info:

Spudded 6/1955

TD 13,674', 5-1/2" csg set at 13,674' (cemented w/200sx – TOC @ 12,165' TS).

Perfs: 10,238'-10,496', 11,932'-12,040', 13,376'-13,470', 13,480'-13,490'

Fish: @ 13,419' (ESP Motor), & @ 12,119' (RBP @ 12,134' w/ +/-15' tbg).

1. MIRU plugging company. NU BOP.
2. Plug 1 (5-1/2" csg): Set 25 sx cmt plug (class C) @ 11,832', 100' above top Morrow perf @ 11,932'. WOC & Tag.
3. Plug 2 (5-1/2" csg): Set 25 sx cmt plug (class C) @ 10,994', 50' above bad csg.
4. Plug 3 (5-1/2" csg): Set CIBP @ 10,190', capped w/ 35' of cmt (class C) w/WL.
5. Test csg.
6. Circ hole w/plugging mud.
7. Plug 4 (5-1/2" csg): Set 100' cmt plug (class C) fr/6105'-6205'. Across Glorieta.
8. Plug 5 (5-1/2" csg): Set 100' cmt plug (class C) fr/4698'-4798'. Across 8-5/8" shoe. WOC & TAG
9. Plug 6 (5-1/2" csg): Set 100' cmt plug (class C) fr/300'-400'. Across 13-3/8" shoe. WOC & TAG
10. Plug 7 (5-1/2" csg): Set 60' cmt plug (class C) fr/surf-60'.
11. Cut off well head. Weld on dry hole marker. Clean location.

-Notify appropriate agency 48 hrs. prior to commencing operation.

(BLM-Carlsbad (575- 234-5972) or NMOCD-Hobbs (575-393-6161)

Steps 2-5 per phone conversation with Mark Whitaker (NMOCD) on 10/18/12.

Craig Sparkman
Petr. Eng.

ALL CMT PLUGS ARE 25 SXS OR 100'
WHICH EVERY IS GREATER.



STATE GB #1

LOCATION: 660' FNL & 1980' FWL, Sec 16, T15S, R36E

Current Wellbore

FIELD: Caudill Devonian
 COUNTY: Lea
 STATE: New Mexico

GL: 3907'
 KB: 3921'
 SPUD DATE: 6/03/1955

LATEST UPDATE: 10/12/2012
 BY: CSPARKMAN
 API No: 30-025-03689

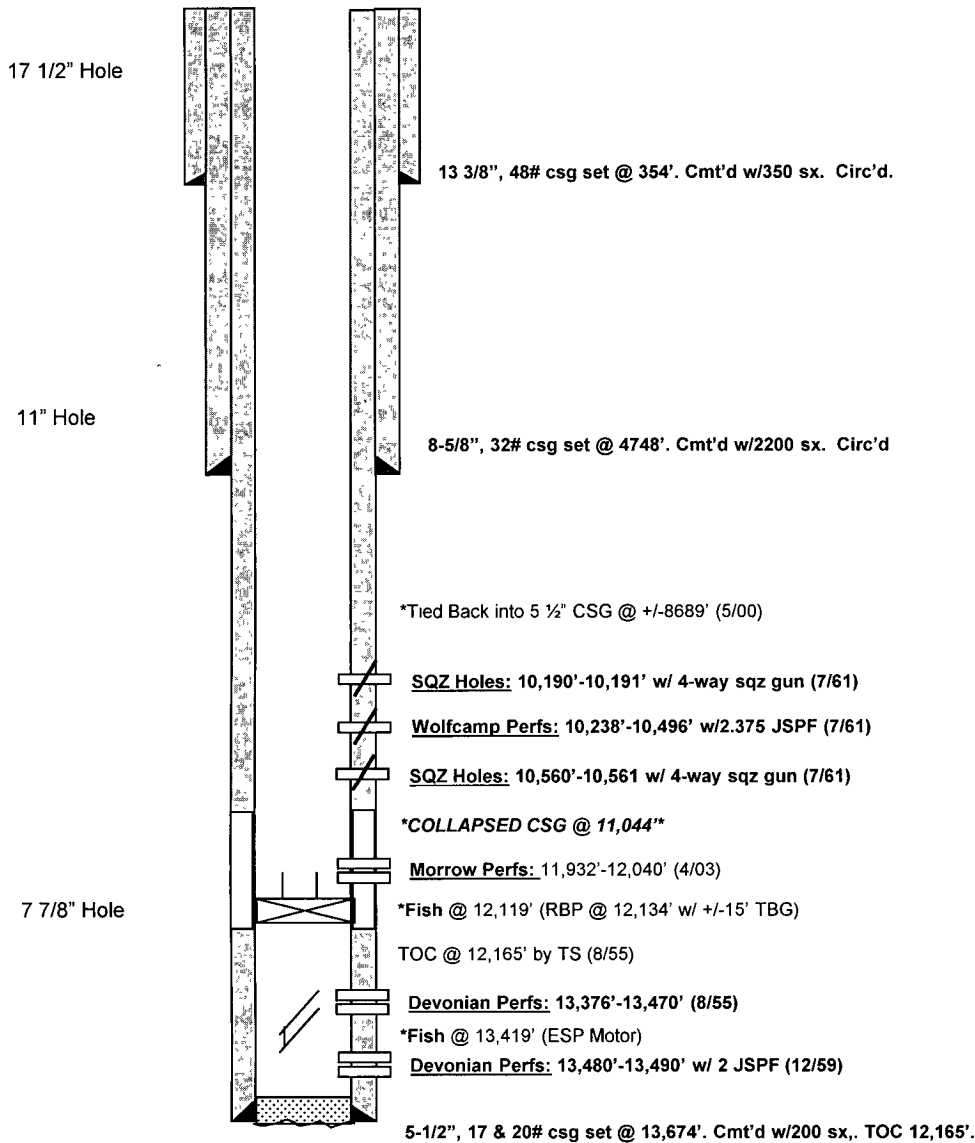

OPBTD: 13,635'

TD: 13,674'



STATE GB #1

LOCATION: 660' FNL & 1980' FWL, Sec 16, T15S, R36E

Proposed Wellbore Configuration

FIELD: Caudill Devonian
 COUNTY: Lea
 STATE: New Mexico

GL: 3907'
 KB: 3921'
 SPUD DATE: 6/03/1955

LATEST UPDATE: 10/19/2012
 BY: CSPARKMAN
 API No: 30-025-03689

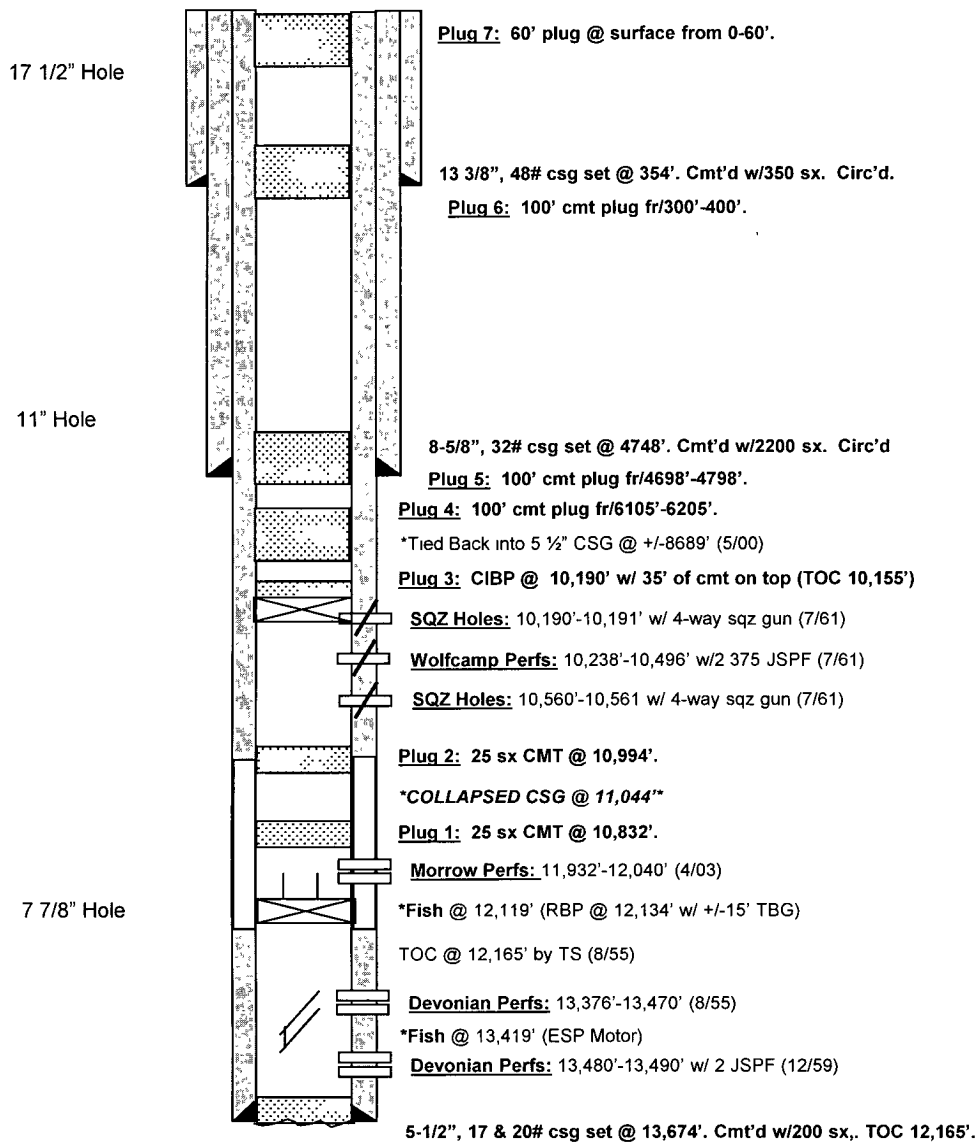

OPBTD: 13,635'

TD: 13,674'