

UNITED STATES
DEPARTMENT OF THE INTERIOR
BUREAU OF LAND MANAGEMENT

FORM APPROVED
OMB No. 1004-0137
Expires: October 31, 2014

SUNDRY NOTICES AND REPORTS ON WELLS
**Do not use this form for proposals to drill or to re-enter an
abandoned well. Use Form 3160-3 (APD) for such proposals.**

OCD
HOBBS
JAN 09 2013
RECEIVED

SUBMIT IN TRIPLICATE -- Other instructions on page 2.		5. Lease Serial No. NM-121957
1. Type of Well <input checked="" type="checkbox"/> Oil Well <input type="checkbox"/> Gas Well <input type="checkbox"/> Other		6. If Indian, Allottee or Tribe Name
2. Name of Operator YATES PETROLEUM CORPORATION		7. If Unit of CA/Agreement, Name and/or No.
3a. Address 105 South Fourth Street, Artesia, NM 88210		8. Well Name and No. Capella BOP Federal #2H
3b. Phone No. (include area code) (505) 748--1471		9. API Well No. 30-025-39529
4. Location of Well (Footage, Sec., T., R., M., or Survey Description) 330' FSL and 330' FSL Surface Hole Location Section 8, T21S-R32E Unit P 330' FNL and 330' FNL Bottom Hole Location Unit A		10. Field and Pool or Exploratory Area Undesignated Delaware
		11. County or Parish, State Lea County, New Mexico

12. CHECK THE APPROPRIATE BOX(ES) TO INDICATE NATURE OF NOTICE, REPORT OR OTHER DATA

TYPE OF SUBMISSION	TYPE OF ACTION			
<input checked="" type="checkbox"/> Notice of Intent	<input type="checkbox"/> Acidize	<input type="checkbox"/> Deepen	<input type="checkbox"/> Production (Start/Resume)	<input type="checkbox"/> Water Shut-Off
<input type="checkbox"/> Subsequent Report	<input type="checkbox"/> Alter Casing	<input type="checkbox"/> Fracture Treat	<input type="checkbox"/> Reclamation	<input type="checkbox"/> Well Integrity
<input type="checkbox"/> Final Abandonment Notice	<input type="checkbox"/> Casing Repair	<input type="checkbox"/> New Construction	<input type="checkbox"/> Recomplete	<input checked="" type="checkbox"/> Other Amend Surface Use Plan.
	<input type="checkbox"/> Change Plans	<input type="checkbox"/> Plug and Abandon	<input type="checkbox"/> Temporarily Abandon	
	<input type="checkbox"/> Convert to Injection	<input type="checkbox"/> Plug Back	<input type="checkbox"/> Water Disposal	

13. Describe Proposed or Completed Operation: Clearly state all pertinent details, including estimated starting date of any proposed work and approximate duration thereof. If the proposal is to deepen directionally or recompleat horizontally, give subsurface locations and measured and true vertical depths of all pertinent markers and zones. Attach the Bond under which the work will be performed or provide the Bond No. on file with BLM/BIA. Required subsequent reports must be filed within 30 days following completion of the involved operations. If the operation results in a multiple completion or recompleat in a new interval, a Form 3160-4 must be filed once testing has been completed. Final Abandonment Notices must be filed only after all requirements, including reclamation, have been completed and the operator has determined that the site is ready for final inspection.)

Yates Petroleum Corporation wishes to amend the Surface Use Plan for the captioned well to include one (1) 480 volt buried powerline. The powerline will come off of the west side of the well location and go south for approximately 200'. The powerline will then tie into an existing west to east powerline. The entire length of the powerline will be on BLM lands.

Please note attached plats.

Thank you.

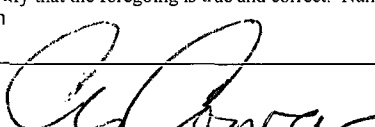
14. I hereby certify that the foregoing is true and correct. Name (Printed/Typed) Cy Cowan	Title Land Regulatory Agent
Signature 	Date 10/09/2012

THIS SPACE FOR FEDERAL OR STATE OFFICE USE

Approved by /s/ James A. Amos	Title FIELD MANAGER	Date JAN - 4 2013
Conditions of approval, if any, are attached. Approval of this notice does not warrant or certify that the applicant holds legal or equitable title to those rights in the subject lease which would entitle the applicant to conduct operations thereon.		Office CARLSBAD FIELD OFFICE

Title 18 U.S.C. Section 1001 and Title 43 U.S.C. Section 1212, make it a crime for any person knowingly and willfully to make to any department or agency of the United States any false, fictitious or fraudulent statements or representations as to any matter within its jurisdiction.

Chm

SECTION 8, TOWNSHIP 21 SOUTH, RANGE 32 EAST, N.M.P.M.,
LEA COUNTY, NEW MEXICO.

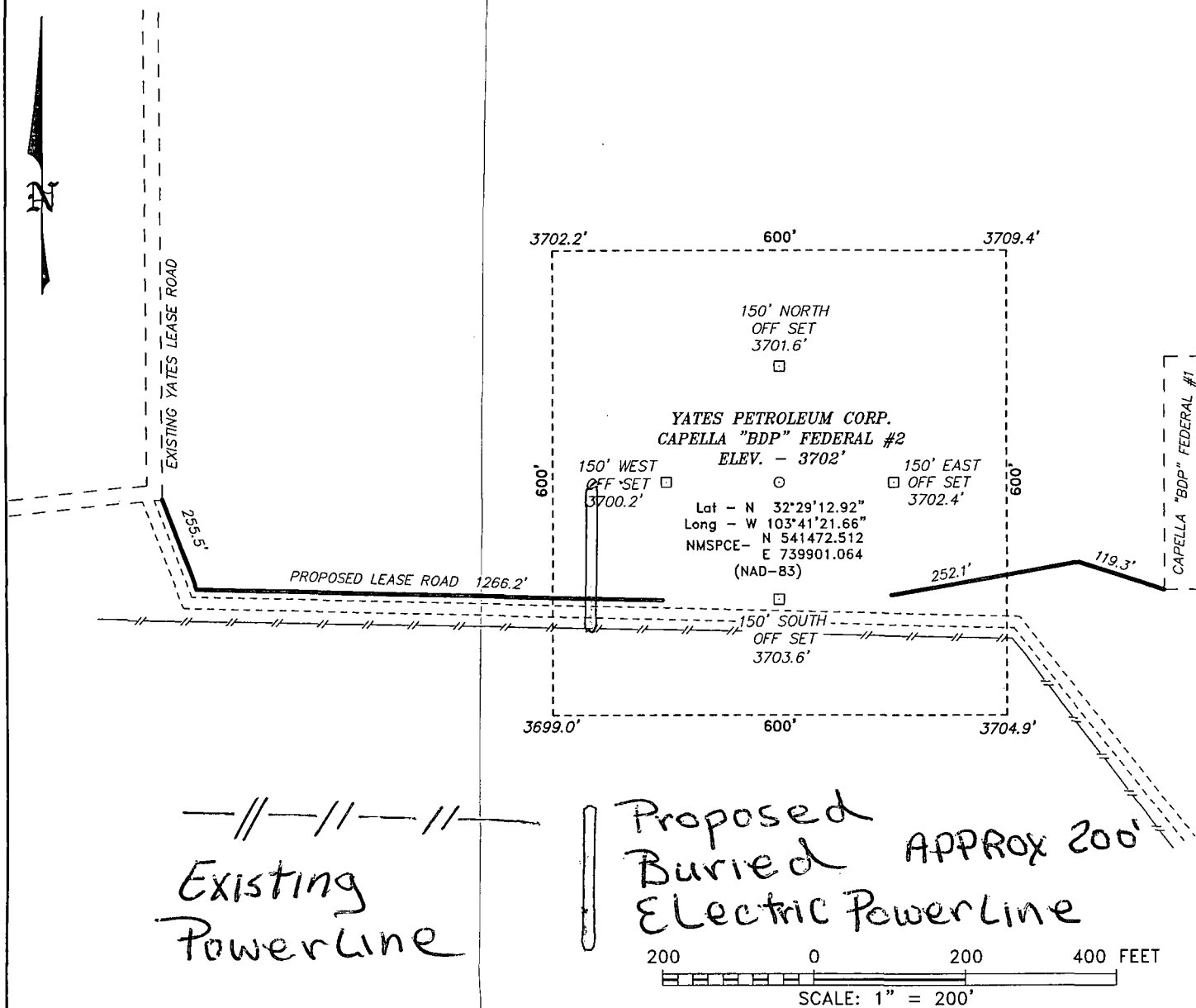

YATES PETROLEUM CORP.

REF: CAPELLA "BDP" FEDERAL #2 / WELL PAD TOPO

THE CAPELLA "BDP" FEDERAL #2 LOCATED 330'
FROM THE SOUTH LINE AND 330' FROM THE EAST LINE OF
SECTION 8, TOWNSHIP 21 SOUTH, RANGE 32 EAST,
N.M.P.M., LEA COUNTY, NEW MEXICO.

BASIN SURVEYS P.O. BOX 1786-HOBBS, NEW MEXICO

W.O. Number: 21298 Drawn By: J. SMALL

Date: 04-15-2009 Disk: JMS 21298

Survey Date: 04-15-2009 Sheet 1 of 1 Sheets

T 211
R 32

UNION A15
FEDERAL #1

CAPELIA BDP
FEDERAL #2

CAPELIA BDP
FEDERAL #1

Proposed Buried
Power Line

Existing Power Line