

Submit 3 Copies To Appropriate District  
Office  
District I  
1625 N. French Dr., Hobbs, NM 87240  
District II  
1301 W. Grand Ave., Artesia, NM 88210  
District III  
1000 Rio Brazos Rd., Aztec, NM 87410  
District IV  
1220 S. St. Francis Dr., Santa Fe, NM  
87505

State of New Mexico  
Energy, Minerals and Natural Resources

Form C-103  
June 19, 2008

**HOBBS OIL CONSERVATION DIVISION**  
1220 South St. Francis Dr.  
Santa Fe, NM 87505

JAN 11 2013

WELL API NO. <b>30-025-29584</b>
5. Indicate Type of Lease STATE <input checked="" type="checkbox"/> FEE <input type="checkbox"/>
6. State Oil & Gas Lease No.
7. Lease Name or Unit Agreement Name: <b>Eunice Monument South Unit</b>
8. Well Number <b>442</b>
9. OGRID Number <b>005380</b>
10. Pool name or Wildcat <b>Eunice Monument; Grayburg-San Andres</b>
11. Elevation (Show whether DR, RKB, RT, GR, etc.)

**SUNDRY NOTICES AND REPORTS ON WELLS**  
(DO NOT USE THIS FORM FOR PROPOSALS TO DRILL OR TO DEEPEN OR PLUG BACK TO A DIFFERENT RESERVOIR. USE "APPLICATION FOR PERMIT" (FORM C-101) FOR SUCH PROPOSALS.)

1. Type of Well: Oil Well <input type="checkbox"/> Gas Well <input type="checkbox"/> Other <u>Injection</u>	7. Lease Name or Unit Agreement Name: <b>Eunice Monument South Unit</b>
2. Name of Operator <b>XTO Energy, Inc.</b>	8. Well Number <b>442</b>
3. Address of Operator <b>200 N. Loraine, Ste. 800 Midland, TX 79701</b>	9. OGRID Number <b>005380</b>
4. Well Location Unit Letter <b>F</b> : <b>2080'</b> feet from the <b>North</b> line and <b>2080'</b> feet from the <b>West</b> line Section <b>21</b> Township <b>21S</b> Range <b>36E</b> NMPM County <b>Lea</b>	10. Pool name or Wildcat <b>Eunice Monument; Grayburg-San Andres</b>
11. Elevation (Show whether DR, RKB, RT, GR, etc.)	

12. Check Appropriate Box to Indicate Nature of Notice, Report, or Other Data

NOTICE OF INTENTION TO:

PERFORM REMEDIAL WORK ☐ PLUG AND ABANDON ☐  
TEMPORARILY ABANDON ☐ CHANGE PLANS ☐  
PULL OR ALTER CASING ☐ MULTIPLE COMPL ☐  
DOWNHOLE COMMINGLE ☐

OTHER: RWTT

SUBSEQUENT REPORT OF:

REMEDIAL WORK ☐ ALTERING CASING ☐  
COMMENCE DRILLING OPNS. ☐ P AND A ☐  
CASING/CEMENT JOB ☐

OTHER: RWTT

13. Describe proposed or completed operations. (Clearly state all pertinent details, and give pertinent dates, including estimated date of starting any proposed work). SEE RULE 1103. For Multiple Completions: Attach wellbore diagram of proposed completion or recompletion.

12/21/2012: MIRU PU

12/26/2012: SI tbg, found press bldg. No CIBP in hole. Pkr still set in csg. Loaded TCA w/lbw & press tstd to 600psi for 20 min. Tstd ok. Pmpd 28 BW down tbg & est inj rate of 2.5 bpm @ 900 psi.

12/27/2012: RU pmp trk to acidize. Est inj rate w/FW @ 2bpm & 500psi. Pmpd 1500gals 15% NEFE Acid @ 1.5bpm & 500 psi. Flshd tbg w/75 bbls FW @ 1.6bpm & 500psi.

12/28/2012: Installed choke & metering equip. Began inj into well @ 500bpd. RDMO PU.

Good MIT chart attached.

Spud Date:

03/11/1986

Rig Release Date:

12/28/2012

I hereby certify that the information above is true and complete to the best of my knowledge and belief.

SIGNATURE

Stephanie Rabadue

TITLE

Regulatory Analyst

DATE

01/08/2013

Type or print name

Stephanie Rabadue

E-mail address:

stephanie\_rabadue@xtoenergy.com

PHONE

432-620-6714

For State Use Only

APPROVED BY

[Signature]

TITLE

DEPT. MGR

DATE

1-14-2013

Conditions of Approval (if any):

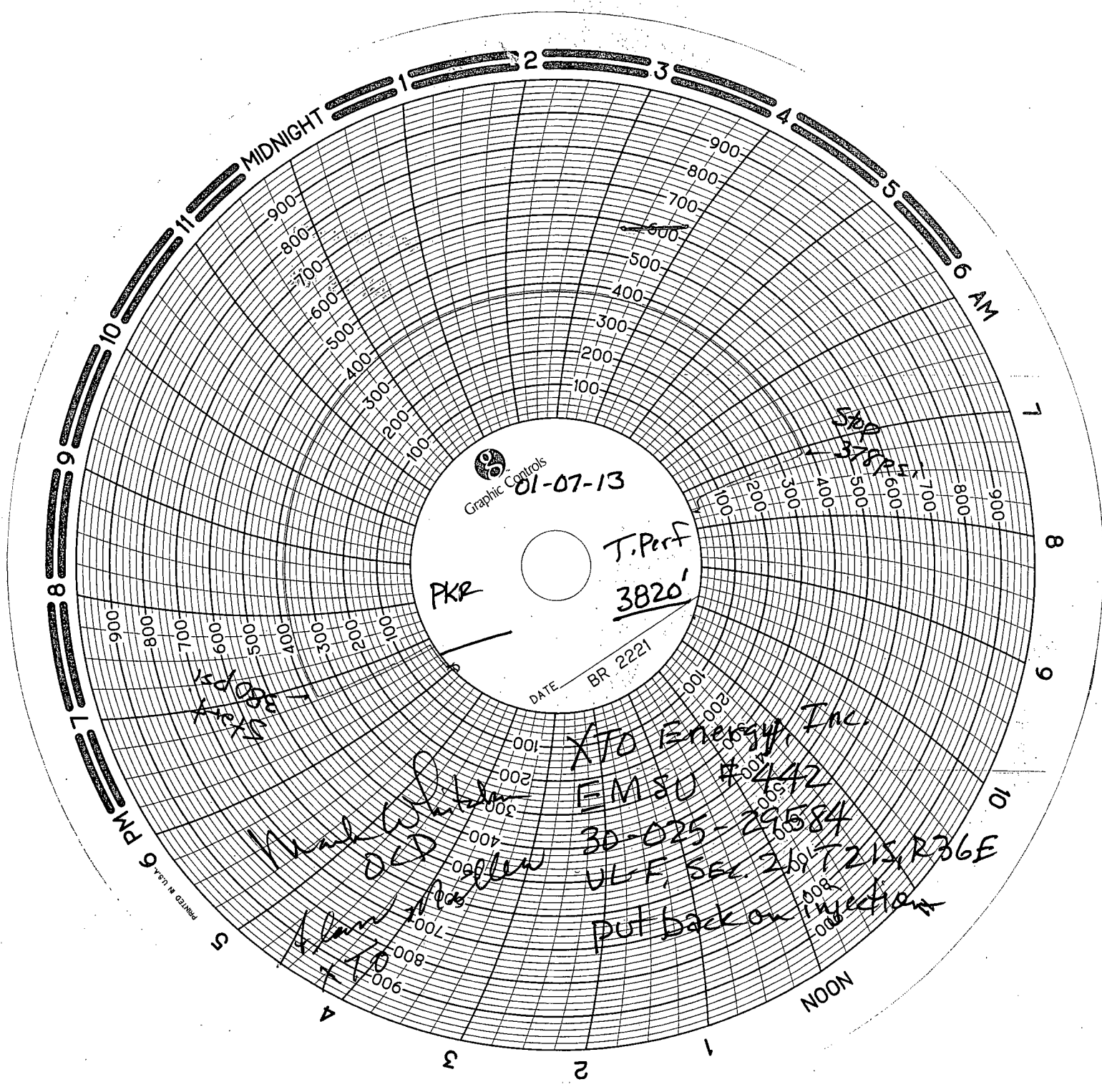

Graphic Controls

01-07-13

PKR

T. Perf  
3820'

DATE BR 2221

XTO Energy, Inc.  
EMSU #442  
30-025-29584  
UL-F, SER. 261 T215, R36E  
put back on injection

Wanda [unclear]  
OLD  
[unclear]

PRINTED IN U.S.A. 6 PM