

District I

1625 N. French Dr., Hobbs, NM 88240

District II

1301 W. Grand Ave., Artesia, NM 88210

District III

1000 Rio Brazos Rd., Aztec, NM 87410

District IV

1220 S. St. Francis Dr., Santa Fe, NM 87505

RECEIVED

DEC 21 2012

RECEIVED

Energy, Minerals and Natural Resources

OIL CONSERVATION DIVISION

1220 South St. Francis Dr.

Santa Fe, NM 87505

June 19, 2008

WELL API NO. 30-025-06628
5. Indicate Type of Lease STATE <input checked="" type="checkbox"/> FEE <input type="checkbox"/>
6. State Oil & Gas Lease No. BO-1557
7. Lease Name or Unit Agreement Name West Blinbry Drinkard Unit (WBDU)
8. Well Number 060
9. OGRID Number 873
10. Pool name or Wildcat Eunice; B-T-D, North
11. Elevation (Show whether DR, RKB, RT, GR, etc.) 3489' GR

SUNDRY NOTICES AND REPORTS ON WELLS
(DO NOT USE THIS FORM FOR PROPOSALS TO DRILL OR TO DEEPEN OR PLUG BACK TO A DIFFERENT RESERVOIR. USE "APPLICATION FOR PERMIT" (FORM C-101) FOR SUCH PROPOSALS.)

1. Type of Well: ☐ Oil Well ☐ Gas Well ☒ Other: Injection

2. Name of Operator
Apache Corporation

3. Address of Operator
303 Veterans Airpark Lane, Suite 3000 Midland, TX 79705

4. Well Location
Unit Letter C : 720 feet from the North line and 1980 feet from the West line
Section 16 Township 21S Range 37E NMPM County Lea

12. Check Appropriate Box to Indicate Nature of Notice, Report or Other Data

<p>NOTICE OF INTENTION TO:</p> <p>PERFORM REMEDIAL WORK <input type="checkbox"/> PLUG AND ABANDON <input type="checkbox"/></p> <p>TEMPORARILY ABANDON <input type="checkbox"/> CHANGE PLANS <input type="checkbox"/></p> <p>PULL OR ALTER CASING <input type="checkbox"/> MULTIPLE COMPL <input type="checkbox"/></p> <p>DOWNHOLE COMMINGLE <input type="checkbox"/></p> <p>OTHER: <input type="checkbox"/></p>		<p>SUBSEQUENT REPORT OF:</p> <p>REMEDIAL WORK <input type="checkbox"/> ALTERING CASING <input type="checkbox"/></p> <p>COMMENCE DRILLING OPNS. <input type="checkbox"/> P AND A <input type="checkbox"/></p> <p>CASING/CEMENT JOB <input type="checkbox"/></p> <p>OTHER: MIT <input checked="" type="checkbox"/></p>	
--	--	---	--

13. Describe proposed or completed operations. (Clearly state all pertinent details, and give pertinent dates, including estimated date of starting any proposed work). SEE RULE 1103. For Multiple Completions: Attach wellbore diagram of proposed completion or recompletion.

Apache ran a passing MIT on this well 11/28/2012; chart was submitted 12/4/2012.

This one failed on the portable tester, so it was turned in for work with an NOI. However, before they rigged up on it, they bled off some air and retested and it passed! So they moved on and never rigged up. Apache's Clayton Frank talked with Mark Whitaker, so he knows it passed. Please find Wellbore Diagram attached.

Spud Date:

05/06/1948

Rig Release Date:

07/14/1948

I hereby certify that the information above is true and complete to the best of my knowledge and belief.

SIGNATURE Reesa Holland TITLE Sr. Staff Reg Tech DATE 12/20/2012

Type or print name Reesa Holland E-mail address: Reesa.Holland@apachecorp.com PHONE: 432/818-1062

For State Use Only

APPROVED BY: [Signature] TITLE DIST. MGR DATE 1-16-2013

Conditions of Approval (if any):

WELL DATA SHEET

Last Update: 1-12-09

Lease Name: WBDU #60W (S+C, Tr 12 #6 Y)

API No: 30-025-06628

Location: 720' N / 1980' W
N/2-S/2-NE-NW, Sec 16, T-21S, R-37E

County: Lea ST: NM

Injection Order Date: 8-11-08 Spud Date: 5-6-48 Well Elev: 3499' GL 10' KB

Injection Order No: R-12981A TD Date: 7-1-48 Completion Date: 7-15-48

Permit BPD / PSI: 490 / 420 TD: 6699' PBDT: 6670' TOC: Circ

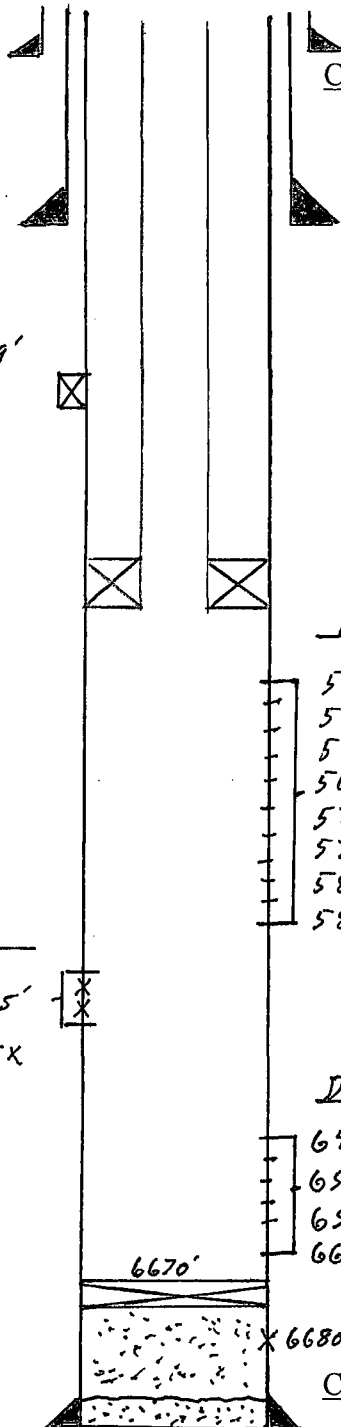

Casing: Size: 13 3/8" Wt: 36# Grd: H-40 Dpth: 2955' Cmt: 300 SX (Circ)
Size: 9 5/8" Wt: 32 3/4# Grd: H-40 Dpth: 2955' Cmt: 1500 SX (Circ)

Producing Formation: Blinebry / Drinkard

Perfs: From 5602' to 5862' 1/spf _____ to _____

6470' to 6669' 4-6/spf _____ to _____

Well History: (See Attached)

Blinebry

5602-18'
5626-34'
5638-44'
5650-92'
5718-32'
5790-5822'
5826-38'
5848-62'

Fill tagged at 6579'

Drinkard

6470-88'
6512-30'
6578-6604'
6657-69'

Well Equipment:

Tbg: 171 Jts 2 3/8" Size FPC Grade

Pkr Type Daker Lok Ser Depth: 5559' (11-11-08)

w/on-off tool
1.43" SNE 5571'

Casing:

Size: 7" Wt: 23# Grd: M-80 Depth: 6694' Cmt: 300 SX

TD: 6699'