

Submit 3 Copies To Appropriate District
Office
District I
1625 N. French Dr., Hobbs, NM 87240
District II
1301 W. Grand Ave., Artesia, NM 88210
District III
1000 Rio Brazos Rd., Aztec, NM 87410
District IV
1220 S. St. Francis Dr., Santa Fe, NM
87505

State of New Mexico
Energy, Minerals and Natural Resources

Form C-103

June 19, 2008

OIL CONSERVATION DIVISION

HOBBS OGD
1220 South St. Francis Dr.
Santa Fe, NM 87505

DEC 17 2012

| |
|---|
| WELL API NO. 30-025-04317 |
| 5. Indicate Type of Lease STATE <input checked="" type="checkbox"/> FEE <input type="checkbox"/> Fed <input checked="" type="checkbox"/> |
| 6. State Oil & Gas Lease No. |
| 7. Lease Name or Unit Agreement Name: Emice Monument South Unit B |
| 8. Well Number 907 |
| 9. OGRID Number 005380 |
| 10. Pool name or Wildcat Monument; Grayburg-San Andres |

SUNDRY NOTICES AND REPORTS ON WELLS
(DO NOT USE THIS FORM FOR PROPOSALS TO DRILL OR TO DEEPEN OR PLUG BACK TO A
DIFFERENT RESERVOIR. USE "APPLICATION FOR PERMIT" (FORM C-101) FOR SUCH
PROPOSALS.)

| | |
|---|---|
| 1. Type of Well: Oil Well <input checked="" type="checkbox"/> Gas Well <input type="checkbox"/> Other Tr | 7. Lease Name or Unit Agreement Name: Emice Monument South Unit B |
| 2. Name of Operator XTO Energy, Inc. | 8. Well Number 907 |
| 3. Address of Operator 200 N. Loraine, Ste. 800 Midland, TX 79701 | 9. OGRID Number 005380 |
| 4. Well Location Unit Letter E : 1980 feet from the North line and 660 feet from the West line Section 24 Township 20S Range 36E NMPM County Lea | 10. Pool name or Wildcat Monument; Grayburg-San Andres |
| 11. Elevation (Show whether DR, RKB, RT, GR, etc.) | |

12. Check Appropriate Box to Indicate Nature of Notice, Report, or Other Data

NOTICE OF INTENTION TO:

PERFORM REMEDIAL WORK ☐ PLUG AND ABANDON ☐
TEMPORARILY ABANDON ☐ CHANGE PLANS ☐
PULL OR ALTER CASING ☐ MULTIPLE COMPL ☐
DOWNHOLE COMMINGLE ☐

OTHER: ☐

SUBSEQUENT REPORT OF:

REMEDIAL WORK ☐ ALTERING CASING ☐
COMMENCE DRILLING OPNS. ☐ P AND A ☐
CASING/CEMENT JOB ☐

OTHER: **MIT** ☒

13. Describe proposed or completed operations. (Clearly state all pertinent details, and give pertinent dates, including estimated date of starting any proposed work). SEE RULE 1103. For Multiple Completions: Attach wellbore diagram of proposed completion or recompletion.

10/23/2012: Good MIT test performed. See chart copy attached. Original submitted to the NMOC.

Spud Date:

Rig Release Date:

I hereby certify that the information above is true and complete to the best of my knowledge and belief.

SIGNATURE Stephanie Rabadue TITLE Regulatory Analyst DATE 11/10/2012
Type or print name Stephanie Rabadue E-mail address: stephanie_rabadue@xtoenergy.com PHONE 432-620-6714

For State Use Only **FOR RECORD ONLY**

APPROVED BY _____ TITLE _____ DATE 12-18-2012
Conditions of Approval (if any):

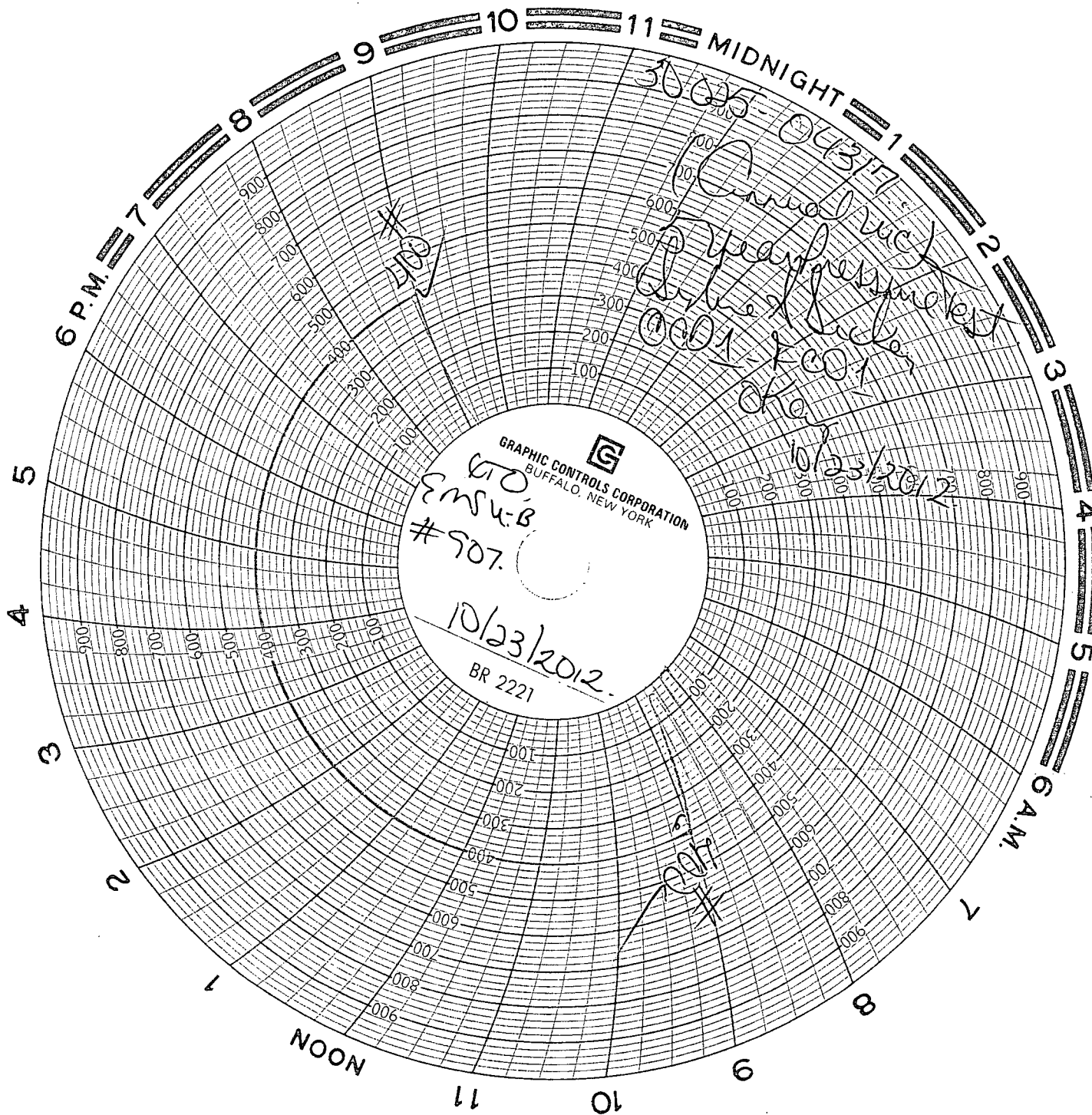

GRAPHIC CONTROLS CORPORATION
BUFFALO, NEW YORK

GTO
Emu-B
#907

10/23/2012
BR 2221

3005
043/7
Annual test
1 year
Directly
0001
KEO
OK

10/23/2012

#907