

Submit 1 Copy To Appropriate District
Office
District I - (575) 393-6161
1625 N. French Dr., Hobbs, NM 88240
District II - (575) 748-1283
811 S. First St., Artesia, NM 88210
District III - (505) 334-6178
1000 Rio Brazos Rd., Aztec, NM 87410
District IV - (505) 476-3460
1220 S. St. Francis Dr., Santa Fe, NM
87505

State of New Mexico
Energy, Minerals and Natural Resources
OIL CONSERVATION DIVISION
1220 South St. Francis Dr.
Santa Fe, NM 87505

Form C-103
Revised August 1, 2011

SUDDRY NOTICES AND REPORTS ON WELLS (DO NOT USE THIS FORM FOR PROPOSALS TO DRILL OR TO DEEPEN OR PLUG BACK TO A DIFFERENT RESERVOIR. USE "APPLICATION FOR PERMIT" (FORM C-101) FOR SUCH PROPOSALS.)		WELL API NO. 30-025-20864
1. Type of Well: Oil Well <input type="checkbox"/> Gas Well <input checked="" type="checkbox"/> Other Injection well		5. Indicate Type of Lease STATE <input checked="" type="checkbox"/> FEE <input type="checkbox"/>
2. Name of Operator ConocoPhillips Company		6. State Oil & Gas Lease No. B-1527
3. Address of Operator P. O. Box 51810 Midland, TX 79710		7. Lease Name or Unit Agreement Name Vacuum Glorieta East Unit Tract 017
4. Well Location Unit Letter I : 2080 feet from the South line and 660 feet from the East line Section 31 Township 17S Range 35E NMPM County Lea		8. Well Number 02
11. Elevation (Show whether DR, RKB, RT, GR, etc.) 3978' GR		9. OGRID Number 217817
		10. Pool name or Wildcat Vacuum; Glorieta

12. Check Appropriate Box to Indicate Nature of Notice, Report or Other Data

NOTICE OF INTENTION TO:

PERFORM REMEDIAL WORK ☐ PLUG AND ABANDON ☐
TEMPORARILY ABANDON ☐ CHANGE PLANS ☐
PULL OR ALTER CASING ☐ MULTIPLE COMPL ☐
DOWNHOLE COMMINGLE ☐

SUBSEQUENT REPORT OF:

REMEDIAL WORK ☐ ALTERING CASING ☐
COMMENCE DRILLING OPNS. ☐ P AND A ☐
CASING/CEMENT JOB ☐

OTHER: ☐

OTHER: record clean up/ convert to inj ☒

13. Describe proposed or completed operations. (Clearly state all pertinent details, and give pertinent dates, including estimated date of starting any proposed work). SEE RULE 19.15.7.14 NMAC. For Multiple Completions: Attach wellbore diagram of proposed completion or recompletion.

WFX - 856

8/20/10 re-Perfed @ 3spf 6048'-6076'. pump 1500 gals 155 acid & 50 bbls flush. 8/2/10 RIH w/195 jts, 2 3/8", 4.7#, J-55 tbg & set @ 6040' & 5 1/2"x2 3/8" pkr set @ 6035'.
MIT attached.
Attached is the current wellbore schematic.

Perfs 6048-6076

Spud Date:

Rig Release Date:

I hereby certify that the information above is true and complete to the best of my knowledge and belief.

SIGNATURE Rhonda Rogers TITLE Staff Regulatory Technician DATE 01/22/2013

Type or print name Rhonda Rogers E-mail address: rogersr@conocophillips.com PHONE: (432)688-9174

For State Use Only

APPROVED BY [Signature] TITLE DIST. MGR DATE 1-30-2013

Conditions of Approval (if any):

VACUUM GLORIETA EAST UNIT 017-02

District PERMIAN	Field Name VACUUM	API / UWI 3002520864	County LEA	State/Province NEW MEXICO
Original Spud Date 11/5/1964	Surface Legal Location Sec. 31, T-17S, R-35E	East/West Distance (ft) 660.00	East/West Reference E	North/South Distance (ft) 2,080.00
				North/South Reference S

Well Config: HORIZONTAL - MAIN HOLE: 1/22/2013 3:27:01 PM

ftKB (MD) Schematic - Actual

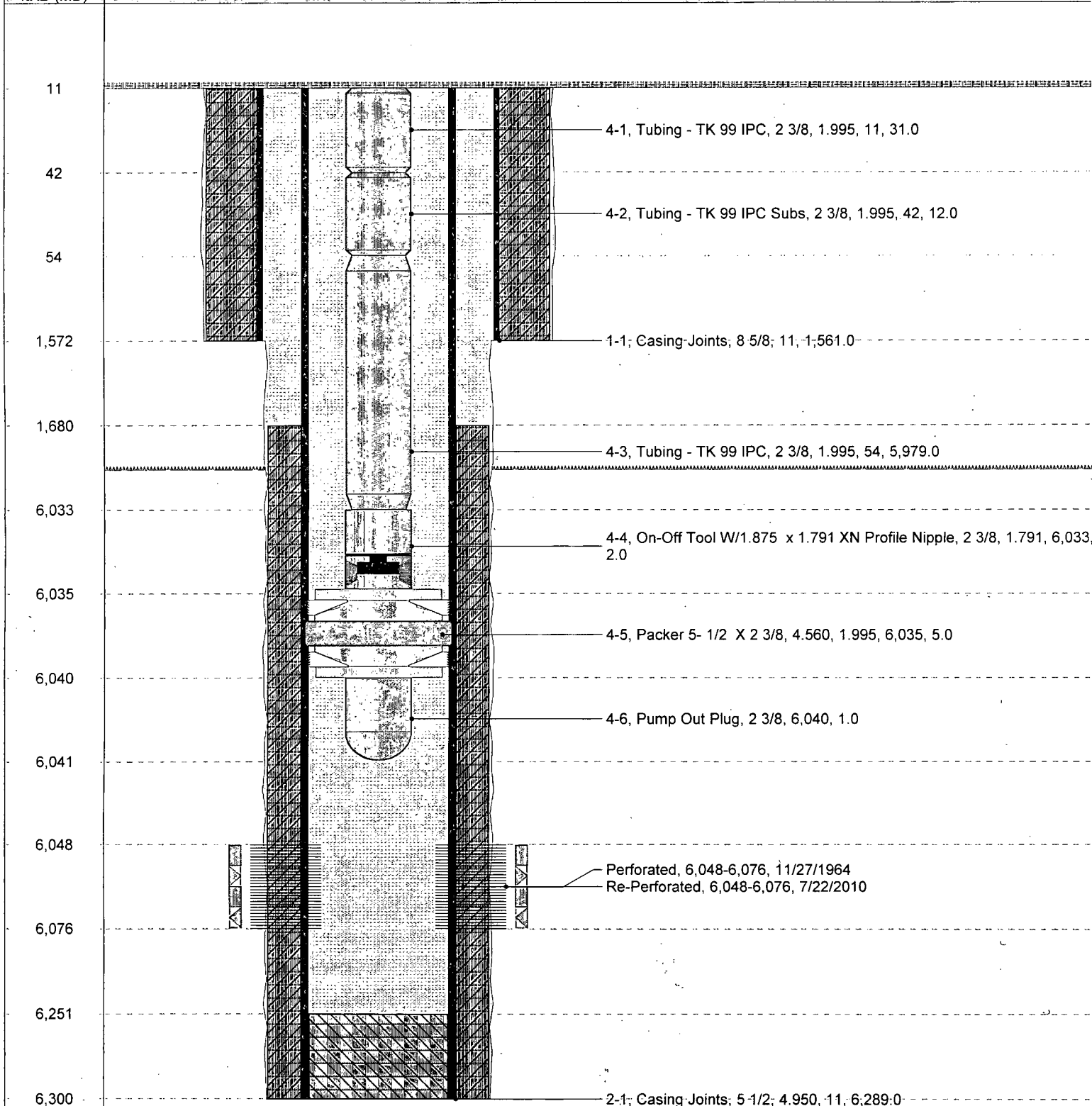

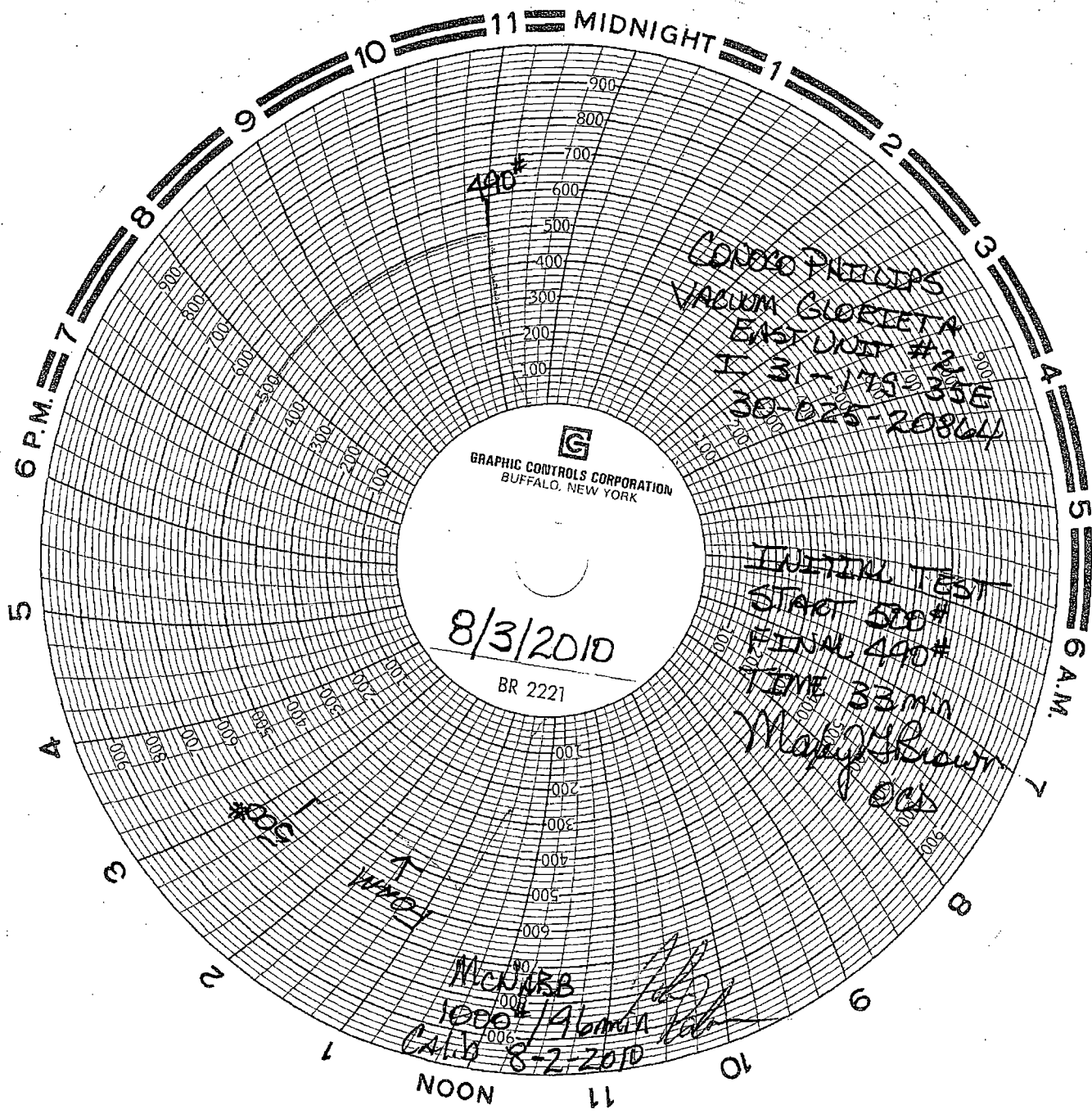

GRAPHIC CONTROLS CORPORATION
BUFFALO, NEW YORK

8/3/2010

BR 2221

CONDO PHILLIPS
VACUUM GLOIETA
EAST UNIT #2
I 31-178-356
30-025-20864

INITIAL TEST
START 500*
FINAL 490*
TIME 33min
Marty Brown
1000*

McNABB
1000*/46min
CAL'D 8-2-2010
NOON