

Surface Use Plan
Hallertau 5 Federal No. 7H
Cimarex Energy Co. of Colorado
Unit N, Section 5
T26S-R32E; Lea County, NM

30025-41063

HOBBS OCD

MAR 18 2013

RECEIVED

1. Existing Roads: Area maps, Exhibit "A" shows the proposed well site as staked. Exhibit "B" is a reproduction of Eddy Co. General Highway Map. Exhibit "C" is a reproduction of a USGS Topographic Map, and Exhibit "C-1" is a well site layout map, showing proposed road to location and existing road. Existing road shown on Exhibits "C," "C-1," "C-2," "C-3," and "C-4" will be maintained in a condition equal to or better than current conditions.
 - A. The maximum width of the driving surface will be 15.' The road will be crowned and ditched with a 2% slope from the tip of the crown to the edge of the driving surface. The ditches will be 1' deep with 3:1 slopes. The driving surface will be made of 6" rolled and compacted caliche.
 - B. From Jal, NM, west 29 miles on Highway 128. From the junction of County Road No 1 and Hwy 128, go South on County Road 10.4 miles to lease road, on lease road go west 1.5 miles to lease road.
2. Planned Access Roads: No new access road is planned. Well will share pad with #3H; access road built to #3H will service both locations.
3. Planned Electric line: Approximately 330', on-lease 3 phase 4 wire 480 volt E-line with 1, 330' span, 40' pole built to BLM Raptor specs will be constructed. E-line will follow the access road constructed for this shared pad site and connect to line constructed along Ross Road servicing Hallertau 5 Fed 4 battery in M5-26S-32E.
4. Location of Existing Wells in a One-Mile Radius - Exhibit A
 - A. Water wells - None known
 - B. Disposal wells - None known
 - C. Drilling wells - None known
 - D. Producing wells - As shown on Exhibits "A"
 - E. Abandoned wells - As shown on Exhibits "A"
5. Location of Proposed Production Facilities:

If on completion this well is a producer, a tank battery will be used and the necessary production equipment will be installed on the shared section of the Hallertau 5 Federal #4H # 8H well pads site. Two (2) approximately 1050', SDR-11 poly pipes will be buried along proposed lease road and existing Ross road from the Hallertau 5 Fed 7H to the Hallertau 5 Fed 4 tank battery SWSW to carry oil, gas, and water, one line to provide return gas lift. See production facilities layout diagram. Any changes to the facilities or off-site facilities will be accompanied by a Sundry Notice.
6. Location and Type of Water Supply:

Water will be purchased locally from a commercial source and trucked over the access roads.
7. Source of Construction Material:

If possible, native caliche will be obtained from the excavation of drill site. Topsoil will be pushed back from the drill site and existing caliche will be ripped and compacted. Then topsoil will be stockpiled on location as depicted on Exhibit "D" (rig layout). If additional material is needed, it will be purchased from a BLM-approved pit as near as possible to the well

MAR 20 2013

Surface Use Plan
Hallertau 5 Federal No. 7H
Cimarex Energy Co. of Colorado
Unit N, Section 5
T26S-R32E; Lea County, NM

8. Ancillary Facilities:

- A. No camps or airstrips to be constructed.

9. Well Site Layout:

- A. Exhibit "D" shows location and rig layout.
- C. Mud pits in the closed circulating system will be steel pits and the cuttings will be stored in steel containment pits.
- D. Cuttings will be stored in steel pits until they are hauled to a state-approved disposal facility.
- E. If the well is a producer, those areas of the location not essential to production facilities will be reclaimed and seeded per BLM requirements.

10. Plans for Restoration of Surface:

Rehabilitation of the location will start in a timely manner after all drilling operations cease. The type of reclamation will depend on whether the well is a producer or a dry hole.

Drainage systems, if any, will be reshaped to the original configuration with provisions made to alleviate erosion. These may need to be modified in certain circumstances to prevent inundation of the location's pad and surface facilities. After the area has been shaped and contoured, topsoil from the spoil pile will be placed over the disturbed area to the extent possible. Revegetation procedures will comply with BLM standards.

If the well is a dry hole, the pad and road area will be recountoured to match the existing terrain. Topsoil will be spread to the extent possible. Revegetation will comply with BLM standards.

Should the well be a producer, those areas of the location not essential to production facilities and operations will be reclaimed and seeded per BLM requirements. Please see Production Facilities Layout Diagram, exhibit D-1.

11. Other Information

- A. Topography consists of a sloping plane with loose tan sands. Vegetation is mainly yucca, mesquite and shin oak.
- B. The wellsite is on surface owned by Department of the Interior, Bureau of Land Management. The land is used mainly for farming, cattle ranching, recreational use, and oil and gas production.
- C. In lieu of an archaeological survey report, Cimarex will be submitting an MOA application for this well pad and access road since they are within the MOA boundary.
- D. There are no known dwellings within 1½ miles of this location.

Operator Certification Statement
Hallertau 5 Federal No. 7H
Cimarex Energy Co. of Colorado
Unit N, Section 5
T26S-R32E; Lea County, NM

Operator's Representative

Cimarex Energy Co. of Colorado
600 N. Marienfeld St., Ste. 600
Midland, TX 79701
Office Phone: (432) 571-7800
Zeno Farris

CERTIFICATION: I hereby certify that I, or someone under my direct supervision, have inspected the drill site and access route proposed herein; that I am familiar with the conditions which currently exist; that I have full knowledge of state and Federal laws applicable to this operation; that the statements made in this APD package are, to the best of my knowledge, true and correct; and that the work associated with the operations proposed herein will be performed in conformity with this APD package and the terms and conditions under which it is approved. I also certify that I, or the company I represent, am responsible for the operations conducted under this application. These statements are subject to the provisions of 18 U.S.C. 1001 for the filing of false statements.

Executed this 12th day of October, 2012

NAME: 
Trade J Cherry

TITLE: Sr. Regulatory Analyst

ADDRESS: 600 N. Marienfeld St., Ste. 600
Midland, TX 79701

TELEPHONE: (432) 620-1949

EMAIL: tcherry@cimarex.com

Field Representative: Same as above

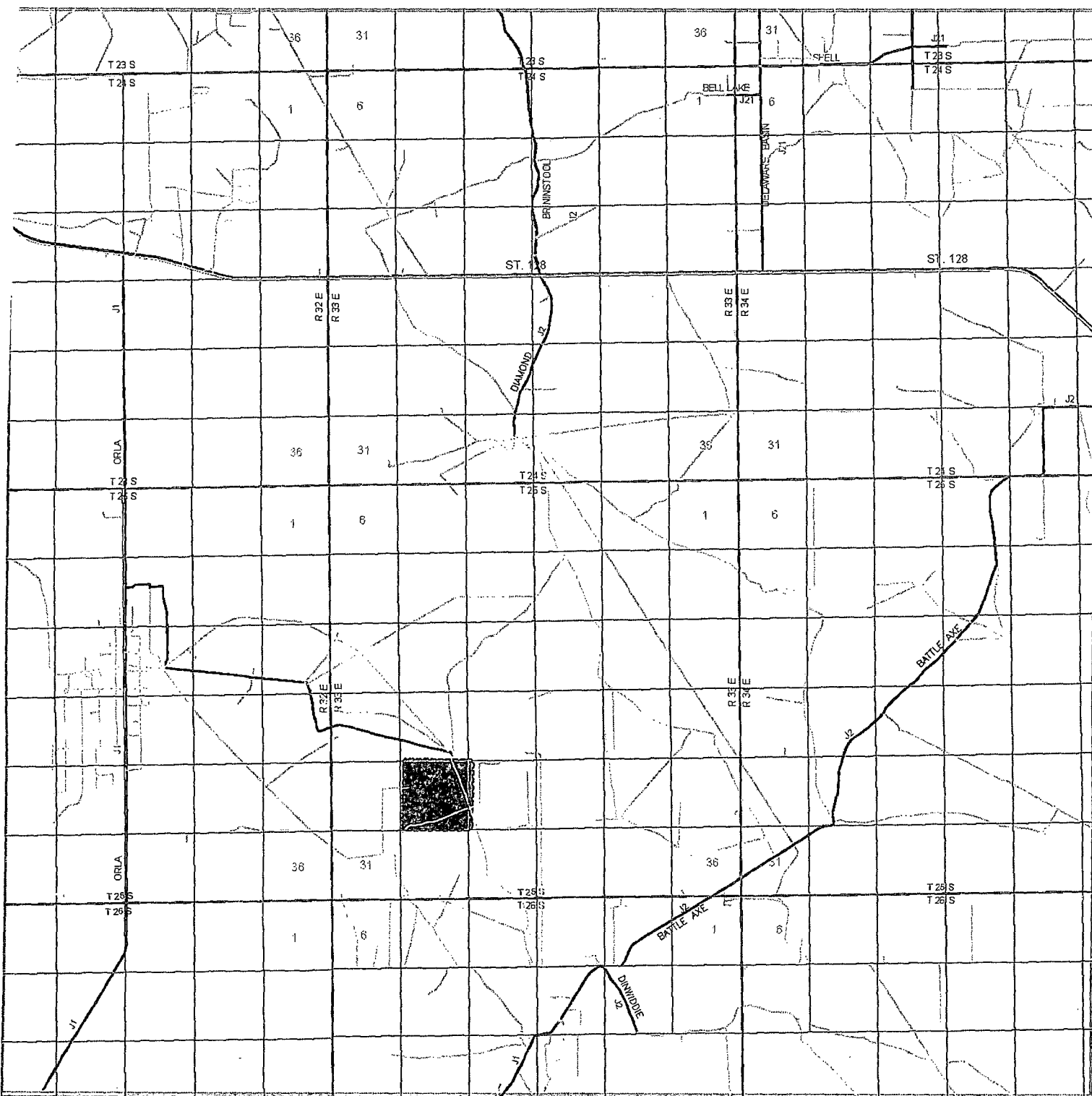

HALLERTAU 5 FEDERAL #7H
 Located 330' FSL and 1830' FWL
 Section 5, Township 26 South, Range 32 East,
 N.M.P.M., Lea County, New Mexico.

basin
surveys
 focused on excellence
 in the oilfield

P.O. Box 1786
 1120 N. West County Rd.
 Hobbs, New Mexico 88241
 (575) 393-7316 - Office
 (575) 392-2206 - Fax
 basinsurveys.com

W.O. Number: JG 25963

Survey Date: 1-30-2012

Scale: 1" = 2 Miles



Date: 2-1-2012

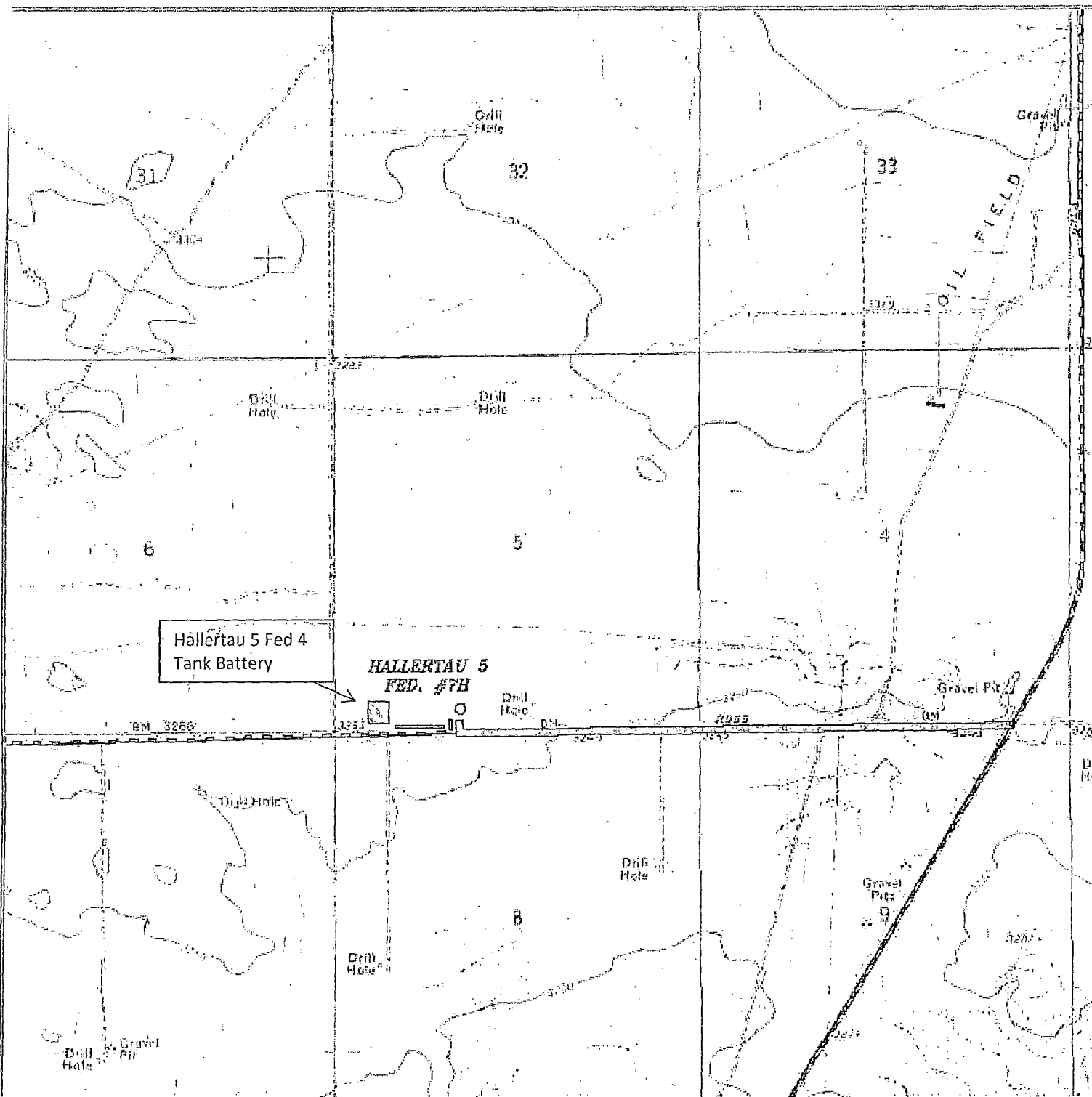

CIMAREX
ENERGY CO.
OF COLORADO



HALLERTAU 5 FEDERAL #7H
 Located 330' FSL and 1830' FWL
 Section 5, Township 26 South, Range 32 East,
 N.M.P.M., Lea County, New Mexico.

-  Tank Battery
-  Flowline
-  Eline

basin
surveys
 focused on excellence
 in the oilfield

P.O. Box 1786
 1120 N. West County Rd.
 Hobbs, New Mexico 88241
 (575) 393-7316 - Office
 (575) 392-2206 - Fax
 basin-surveys.com

W.O. Number: JG 25963

Survey Date: 1-30-2012

Scale: 1" = 2000'

Date: 2-1-2012

CIMAREX
ENERGY CO.
OF COLORADO

SECTION 5, TOWNSHIP 26 SOUTH, RANGE 32 EAST, N.M.P.M.,
LEA COUNTY, NEW MEXICO.

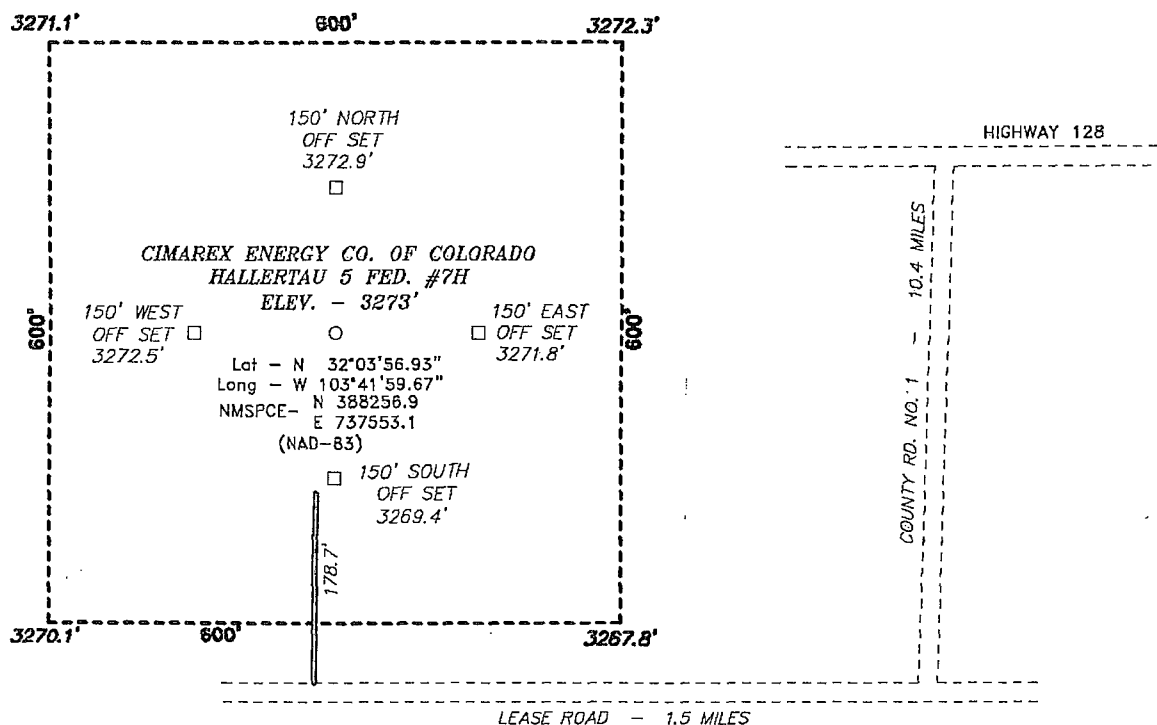

200 0 200 400 FEET
SCALE: 1" = 200'

Directions to Location:

FROM THE JUNCTIOCOUNTY ROAD NO. 1, GO SOUTH
ON COUNTY ROAD 10.4 MILES TO LEASE ROAD, ON
ON LEASE ROAD GO WEST 1.5 MILES TO PROPOSED
LEASE ROAD

CIMAREX ENERGY CO. OF COLORADO

REF: HALLERTAU 5 FEDERAL #7H

THE HALLERTAU 5 FEDERAL #7H LOCATED 330'

FROM THE SOUTH LINE AND 1830' FROM THE WEST LINE OF
SECTION 5, TOWNSHIP 26 SOUTH, RANGE 32 EAST,
N.M.P.M., LEA COUNTY, NEW MEXICO.

BASIN SURVEYS P.O. BOX 1786-HOBBS, NEW MEXICO

V.O. Number: 25963

Drawn By: J. GOAD

ate: 2-1-2012

Disk: JG - 25963WELL

Survey Date: 1-30-2012



Sheet 1 of 1 Sheets



HALLERTA 5 FEDERAL #7H

Located 330' FSL and 1830' FWL

Section 5, Township 26 South, Range 32 East,
N.M.P.M., Lea County, New Mexico.

-  Tank Battery
-  Flowline
-  Eline

basin
surveys
focused on excellence
in the oilfield

P.O. Box 1786
1120 N. West County Rd.
Hobbs, New Mexico 88241
(575) 393-7315 - Office
(575) 392-2206 - Fax
basinsurveys.com

W.O. Number: JG 25963

Scale: 1" = 2000'

YELLOW TINT - USA LAND
BLUE TINT - STATE LAND
NATURAL COLOR - FEE LAND

CIMAREX
ENERGY CO.
OF COLORADO

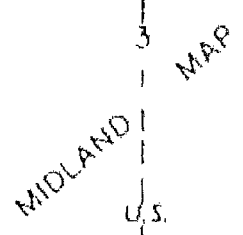

Exhibit A – One-Mile Radius Map
Hallertau 5 Federal No. 7H
Cimarex Energy Co. of Colorado
5-26S-32E
SHL 330 FSL & 1830 FWL
BHL 330 FNL & 1710 FWL
Lea County, NM