

Submit 1 Copy To Appropriate District Office

District I - (575) 393-6161
1625 N. French Dr., Hobbs, NM 88240
District II - (575) 748-1283
811 S. First St., Artesia, NM 88210
District III - (505) 334-6178
1000 Rio Brazos Rd., Aztec, NM 87410
District IV - (505) 476-3460
1220 S. St. Francis Dr., Santa Fe, NM 87505

State of New Mexico
Energy, Minerals and Natural Resources

Form C-103
Revised August 1, 2011

RECEIVED

OIL CONSERVATION DIVISION

APR 01 2013

1220 South St. Francis Dr.
Santa Fe, NM 87505

RECEIVED

WELL API NO. 30-025-22029
5. Indicate Type of Lease STATE <input checked="" type="checkbox"/> FEE <input type="checkbox"/>
6. State Oil & Gas Lease No.
7. Lease Name or Unit Agreement Name MOBIL STATE
8. Well Number 001
9. OGRID Number 162683
10. Pool name or Wildcat Vacuum; Lower Wolfcamp, North
11. Elevation (Show whether DR, RKB, RT, GR, etc.) 4061' GR

SUNDRY NOTICES AND REPORTS ON WELLS
(DO NOT USE THIS FORM FOR PROPOSALS TO DRILL OR TO DEEPEN OR PLUG BACK TO A DIFFERENT RESERVOIR. USE "APPLICATION FOR PERMIT" (FORM C-101) FOR SUCH PROPOSALS.)

1. Type of Well: Oil Well ☒ Gas Well ☐ Other

2. Name of Operator
Cimarex Energy Co. of Colorado

3. Address of Operator
600 N. Marienfeld Street, Suite 600, Midland, TX 79701

4. Well Location
Unit Letter G : 1874 feet from the North line and 1874 feet from the East line
Section 3 Township 17S Range 34E NMPM Lea County

12. Check Appropriate Box to Indicate Nature of Notice, Report or Other Data

NOTICE OF INTENTION TO:

PERFORM REMEDIAL WORK ☐ PLUG AND ABANDON ☐
TEMPORARILY ABANDON ☐ CHANGE PLANS ☐
PULL OR ALTER CASING ☐ MULTIPLE COMPL ☐
DOWNHOLE COMMINGLE ☐

OTHER: T/A - EXTEN ☐

SUBSEQUENT REPORT OF:

REMEDIAL WORK ☐ ALTERING CASING ☐
COMMENCE DRILLING OPNS. ☐ P AND A ☐
CASING/CEMENT JOB ☐

OTHER: MIT ☒

13. Describe proposed or completed operations. (Clearly state all pertinent details, and give pertinent dates, including estimated date of starting any proposed work). SEE RULE 19.15.7.14 NMAC. For Multiple Completions: Attach wellbore diagram of proposed completion or recompletion.

3/22/13, 5 year MIT pressure test, Notified OCD of test. Pressured up to 300 psi on casing and held for 34 mins.. Test good.

Spud Date:

2/20/1967

Rig Release Date:

I hereby certify that the information above is true and complete to the best of my knowledge and belief.

SIGNATURE Paula Brunson TITLE Regulatory Analyst DATE 3/27/13

Type or print name Paula Brunson E-mail address: pbrunson@cimarex.com PHONE: (432) 571-7848

For State Use Only

APPROVED BY: Denied TIME DATE

Conditions of Approval (if any):

TA test must be 500# pressure or more
for TA Extension approval.

APR 02 2013

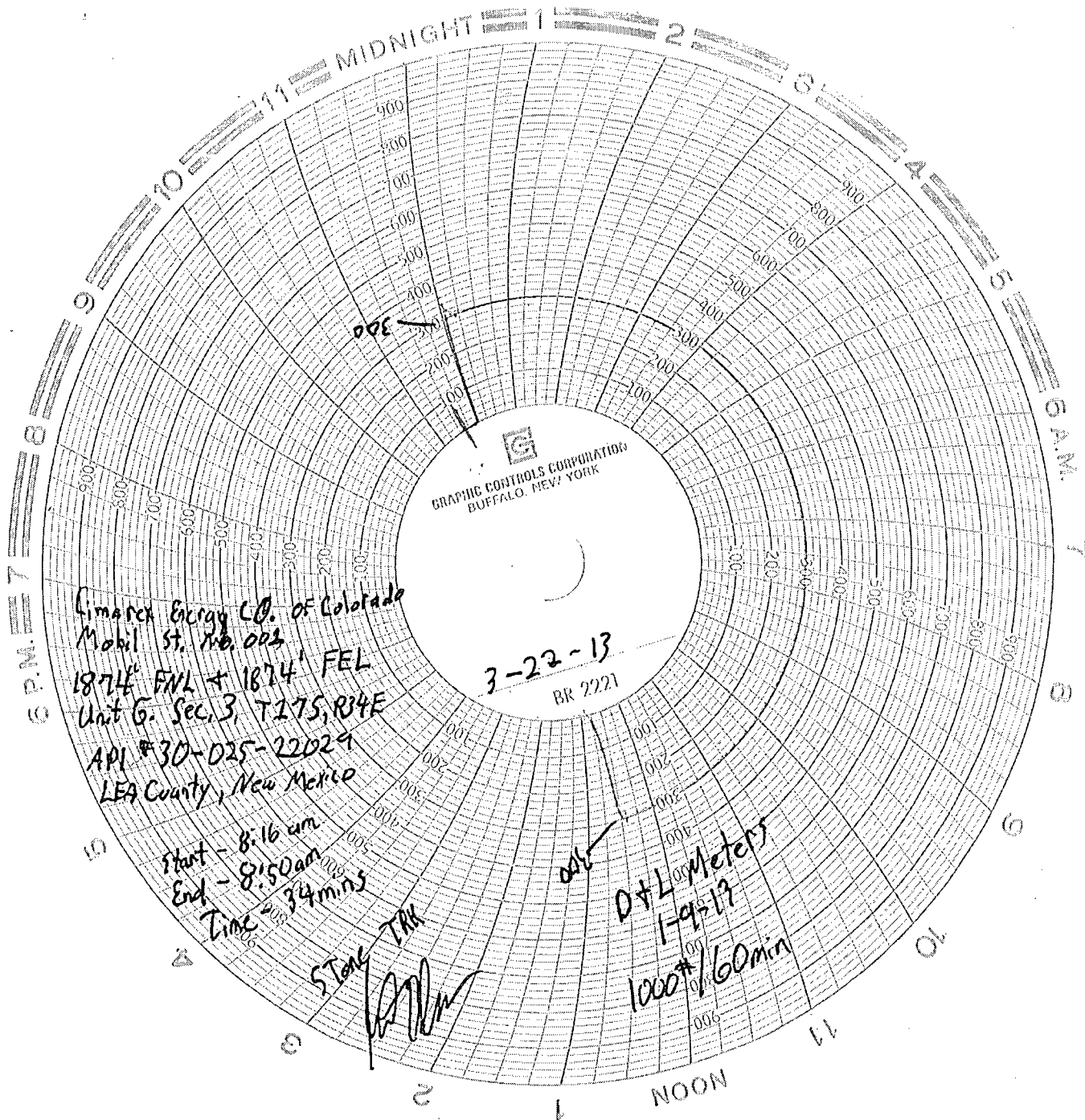

Gimarex Energy Co. of Colorado
Mobil St. No. 002
1874' FNL + 1874' FEL
Unit G. Sec. 3, T17S, R34E
API #30-025-22029
LEA County, New Mexico

Start - 8:16 am
End - 8:50 am
Time = 34 mins

STONE TRK

D+L Meters
1-9-13
1000*/60min