

UNITED STATES  
DEPARTMENT OF THE INTERIOR  
BUREAU OF LAND MANAGEMENTFORM APPROVED  
OMB NO. 1004-0135  
Expires: July 31, 2010**SUNDRY NOTICES AND REPORTS ON WELLS**  
*Do not use this form for proposals to drill or to re-enter an abandoned well. Use form 3160-3 (APD) for such proposals.*5. Lease Serial No.  
NMNM0315712

6. If Indian, Allottee or Tribe Name

7. If Unit or CA/Agreement, Name and/or No.

8. Well Name and No.  
BRANEX-COG FEDERAL 109. API Well No.  
30-025-40871-00-S110. Field and Pool, or Exploratory  
MALJAMAR

11. County or Parish, and State

LEA COUNTY, NM

**SUBMIT IN TRIPLICATE - Other instructions on reverse side.**

1. Type of Well

☒ Oil Well ☐ Gas Well ☐ Other2. Name of Operator  
COG OPERATING LLCContact: KACIE CONNALLY  
E-Mail: kconnally@concho.com3a. Address  
ONE CONCHO CENTER 600 WILLINOIS AVENUE  
MIDLAND, TX 79701-42873b. Phone No. (include area code)  
Ph: 432-221-0336

4. Location of Well (Footage, Sec., T., R., M., or Survey Description)

Sec 9 T17S R32E NWSW 1650FSL 330FWL

**12. CHECK APPROPRIATE BOX(ES) TO INDICATE NATURE OF NOTICE, REPORT, OR OTHER DATA**

TYPE OF SUBMISSION	TYPE OF ACTION			
<input checked="" type="checkbox"/> Notice of Intent	<input type="checkbox"/> Acidize	<input type="checkbox"/> Deepen	<input type="checkbox"/> Production (Start/Resume)	<input type="checkbox"/> Water Shut-Off
<input type="checkbox"/> Subsequent Report	<input type="checkbox"/> Alter Casing	<input type="checkbox"/> Fracture Treat	<input type="checkbox"/> Reclamation	<input type="checkbox"/> Well Integrity
<input type="checkbox"/> Final Abandonment Notice	<input type="checkbox"/> Casing Repair	<input checked="" type="checkbox"/> New Construction	<input type="checkbox"/> Recomplete	<input type="checkbox"/> Other
	<input type="checkbox"/> Change Plans	<input type="checkbox"/> Plug and Abandon	<input type="checkbox"/> Temporarily Abandon	
	<input type="checkbox"/> Convert to Injection	<input type="checkbox"/> Plug Back	<input type="checkbox"/> Water Disposal	

13. Describe Proposed or Completed Operation (clearly state all pertinent details, including estimated starting date of any proposed work and approximate duration thereof. If the proposal is to deepen directionally or recompleat horizontally, give subsurface locations and measured and true vertical depths of all pertinent markers and zones. Attach the Bond under which the work will be performed or provide the Bond No. on file with BLM/BIA. Required subsequent reports shall be filed within 30 days following completion of the involved operations. If the operation results in a multiple completion or recompleat in a new interval, a Form 3160-4 shall be filed once testing has been completed. Final Abandonment Notices shall be filed only after all requirements, including reclamation, have been completed, and the operator has determined that the site is ready for final inspection.)

COG respectfully requests permission to construct a 300' x 60' tank battery at the Branex-COG Federal Com #10.

Attached for your review are a Plat, Battery Diagram and a Battery Layout.

**HOBBS OCD****APR 03 2013****RECEIVED**

14. I hereby certify that the foregoing is true and correct.

**Electronic Submission #155049 verified by the BLM Well Information System****For COG OPERATING LLC, sent to the Hobbs****Committed to AFMSS for processing by KURT SIMMONS on 10/24/2012 (13KMS1337SE)**

Name (Printed/Typed) KACIE CONNALLY

Title PERMITTING TECH

Signature (Electronic Submission)

Date 10/16/2012

**THIS SPACE FOR FEDERAL OR STATE OFFICE USE**

Approved By JAMES A AMOS

Title SUPERVISORY EPS

Date 03/30/2013

Conditions of approval, if any, are attached. Approval of this notice does not warrant or certify that the applicant holds legal or equitable title to those rights in the subject lease which would entitle the applicant to conduct operations thereon.

Office Hobbs

Title 18 U.S.C. Section 1001 and Title 43 U.S.C. Section 1212, make it a crime for any person knowingly and willfully to make to any department or agency of the United States any false, fictitious or fraudulent statements or representations as to any matter within its jurisdiction.

**\*\* BLM REVISED \*\* BLM REVISED \*\* BLM REVISED \*\* BLM REVISED \*\* BLM REVISED \*\*****APR 04 2013**

SECTION 9, TOWNSHIP 17 SOUTH, RANGE 32 EAST, N.M.P.M.  
LEA COUNTY NEW MEXICO

1/4 COR. U.S.  
G.L.O. "1913" B.C.

S00°23'15"E 829.2'

S00°23'15"E 1809.7'

"1912" B.C. 8 9  
17 16

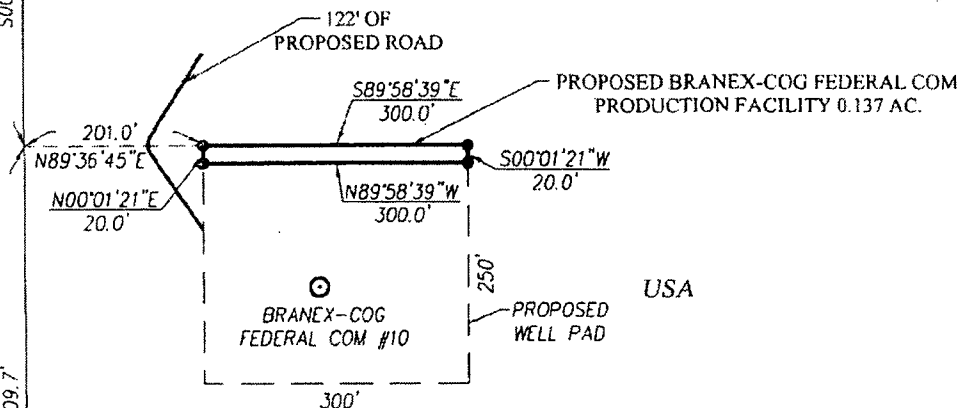

**DESCRIPTION:**

A PROPOSED PRODUCTION FACILITY SITUATED IN THE SOUTHWEST QUARTER OF SECTION 9, TOWNSHIP 17 SOUTH, RANGE 32 EAST, N.M.P.M., LEA COUNTY, NEW MEXICO AND BEING MORE PARTICULARLY DESCRIBED AS FOLLOWS:

BEGINNING AT THE NORTHWEST CORNER OF THE PROPOSED PRODUCTION FACILITY, WHICH LIES S00°23'15"E 829.2 FEET AND N89°36'45"E 2001.0 FEET FROM THE WEST QUARTER CORNER; THEN S89°58'39"E 300.0 FEET; THEN S00°01'21"W 20.0 FEET; THEN N89°58'39"W 300.0 FEET; THEN N00°01'21"E 20.0 FEET TO THE POINT OF BEGINNING AND CONTAINING 0.138 ACRES MORE OR LESS.

**NOTE**

BEARINGS SHOWN HEREON ARE MERCATOR GRID AND CONFORM TO THE NEW MEXICO COORDINATE SYSTEM "NEW MEXICO EAST ZONE" NORTH AMERICAN DATUM 1983. DISTANCES ARE SURFACE VALUES.

I, GARY G. EIDSON, NEW MEXICO PROFESSIONAL SURVEYOR No. 12641, DO HEREBY CERTIFY THAT THIS SURVEY PLAT AND THE ACTUAL SURVEY ON THE GROUND UPON WHICH IT IS BASED WERE PERFORMED BY ME OR UNDER MY DIRECT SUPERVISION; THAT I AM RESPONSIBLE FOR THIS SURVEY; THAT THIS SURVEY MEETS THE MINIMUM STANDARDS FOR SURVEYING IN NEW MEXICO; AND THAT IT IS TRUE AND CORRECT TO THE BEST OF MY KNOWLEDGE AND BELIEF.

GARY G. EIDSON

DATE: 10/15/12



PROVIDING SURVEYING SERVICES  
SINCE 1946  
JOHN WEST SURVEYING COMPANY  
412 N. DAL PASO  
HOBBS, N.M. 88240  
(575) 393-3117 www.jwsc.biz

**LEGEND**

- ⊙ DENOTES FOUND CORNER AS NOTED
- DENOTES SET SPIKE NAIL

200 0 200 400 Feet  
Scale: 1"=200'

**COG OPERATING, LLC**

SURVEY FOR THE BRANEX-COG FEDERAL COM #10  
PRODUCTION FACILITY  
SITUATED IN THE SW/4 OF SECTION 9,  
TOWNSHIP 17 SOUTH, RANGE 32 EAST, N.M.P.M.  
LEA COUNTY, NEW MEXICO

Survey Date: 9/13/12	CAD Date: 9/21/12	Drawn By: AF
W.O. No.: 12111581	Rev: 10/15/12	Rel. W.O.:

Sheet 1 of 1

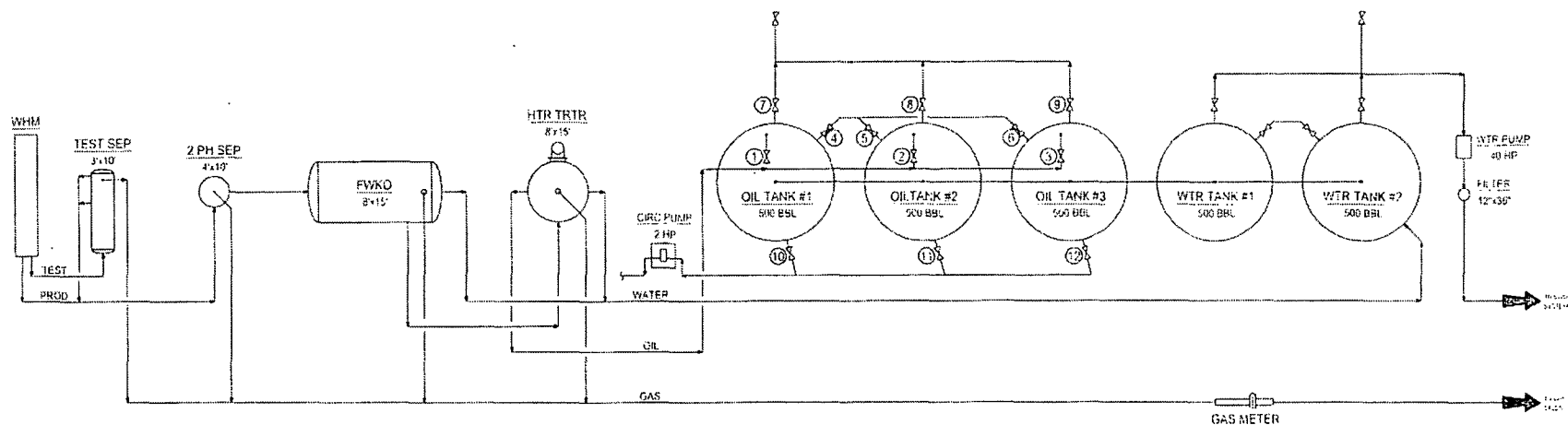

Production Phase - Oil Tank #1

- Valve 1 open
- Valves 2 and 3 closed
- Valves 4, 5, and 6 open
- Valves 7, 8, and 9 closed
- Valves 10, 11, and 12 closed

Sales Phase - Oil Tank #1

- Valve 1 closed
- Valves 2 or 3 open
- Valve 4 closed
- Valves 5 and 6 open
- Valve 7 open
- Valves 8 and 9 closed
- Valves 10, 11, and 12 closed

## NOTES:

Branex-COG Federal #10  
TANK BATTERY

CONFIDENTIALITY NOTICE

THIS DRAWING IS PROPERTY OF CDS CREATING LLC AND IS LOANED TO THE BORROWER FOR CONFIDENTIAL USE ONLY, AND IS SUBJECT TO RETURN UPON REQUEST AND SHALL NOT BE REPRODUCED, COPIED, LENT OR OTHERWISE MISUSED OR DIRECTLY OR INDIRECTLY, NOR USED FOR ANY PURPOSE OTHER THAN THAT FOR WHICH IT IS SPECIFICALLY FURNISHED.

[illegible]

Министерство образования и науки Российской Федерации

NEW MEXICO SHELF ASSET  
PRODUCTION FACILITIES  
SITE FACILITY DIAGRAM  
STANDARD TANK BATTERY

1920 年 4 月 10 日

1207 CAMPBELL

GROUP NO

**Abstract**

