

Submit 3 Copies To Appropriate District  
Office  
District I  
1625 N. French Dr., Hobbs, NM 87240  
District II  
1301 W. Grand Ave., Artesia, NM 88210  
District III  
1000 Rio Brazos Rd., Aztec, NM 87410  
District IV  
1220 S. St. Francis Dr., Santa Fe, NM  
87505

State of New Mexico  
Energy, Minerals and Natural Resources

Form C-103

June 19, 2008

HOBBS OCD

OIL CONSERVATION DIVISION

MAR 22 2013 1220 South St. Francis Dr.  
Santa Fe, NM 87505

RECEIVED

WELL API NO. 30-025-40585
5. Indicate Type of Lease STATE <input checked="" type="checkbox"/> FEE <input type="checkbox"/>
6. State Oil & Gas Lease No.
7. Lease Name or Unit Agreement Name: Black Bear 36 State
8. Well Number 5
9. OGRID Number 7377
10. Pool name or Wildcat SWD: Delaware <b>BELL CANYON -</b> <b>CHERRY CANYON</b>
11. Elevation (Show whether DR, RKB, RT, GR, etc.) 3318' GR

SUNDRY NOTICES AND REPORTS ON WELLS  
(DO NOT USE THIS FORM FOR PROPOSALS TO DRILL OR TO DEEPEN OR PLUG BACK TO A  
DIFFERENT RESERVOIR. USE "APPLICATION FOR PERMIT" (FORM C-101) FOR SUCH  
PROPOSALS.)

1. Type of Well: Oil Well <input type="checkbox"/> Gas Well <input type="checkbox"/> Other SWD
2. Name of Operator EOG Resources, Inc.
3. Address of Operator P.O. Box 2267 Midland, TX 79702
4. Well Location Unit Letter <u>H</u> : <u>1420</u> feet from the <u>North</u> line and <u>1320</u> feet from the <u>East</u> line Section <u>36</u> Township <u>25S</u> Range <u>33E</u> NMPM County <u>Lea</u>
11. Elevation (Show whether DR, RKB, RT, GR, etc.) 3318' GR

12. Check Appropriate Box to Indicate Nature of Notice, Report, or Other Data

NOTICE OF INTENTION TO:

PERFORM REMEDIAL WORK ☐ PLUG AND ABANDON ☐  
TEMPORARILY ABANDON ☐ CHANGE PLANS ☐  
PULL OR ALTER CASING ☐ MULTIPLE COMPL ☐  
DOWNHOLE COMMINGLE ☐

OTHER: ☐

SUBSEQUENT REPORT OF:

REMEDIAL WORK ☐ ALTERING CASING ☐  
COMMENCE DRILLING OPNS. ☐ P AND A ☐  
CASING/CEMENT JOB ☐

OTHER: completion ☒

13. Describe proposed or completed operations. (Clearly state all pertinent details, and give pertinent dates, including estimated date of starting any proposed work). SEE RULE 1103. For Multiple Completions: Attach wellbore diagram of proposed completion or recompletion.

10/29/12 MIRU to complete as SWD.  
10/30/12 RIH w/ 7" CIBP, set at 9220'. Dump bail 35' cement.  
RIH w/ 2nd 7" CIBP, set at 7300'. Dump bail 35' cement.  
11/01/12 RIH to perforate from 5302 to 7070', 0.44", 3838 holes.  
11/06/12 RIH w/ 4-1/2" injection tubing and packer, set at 5262'.  
11/08/12 Ran MIT test to 560 psi for 30 minutes. Test good, witnessed by OCD.  
Place well on Injection.

Spud Date:

6/26/12

Rig Release Date:

7/10/12

I hereby certify that the information above is true and complete to the best of my knowledge and belief.

SIGNATURE Stan Wagner TITLE Regulatory Analyst DATE 2/20/2013

Type or print name Stan Wagner E-mail address: \_\_\_\_\_ PHONE 432-686-3689

For State Use Only

APPROVED BY [Signature] TITLE Dist MGR DATE 4-4-2013

Conditions of Approval (if any):

APR 04 2013

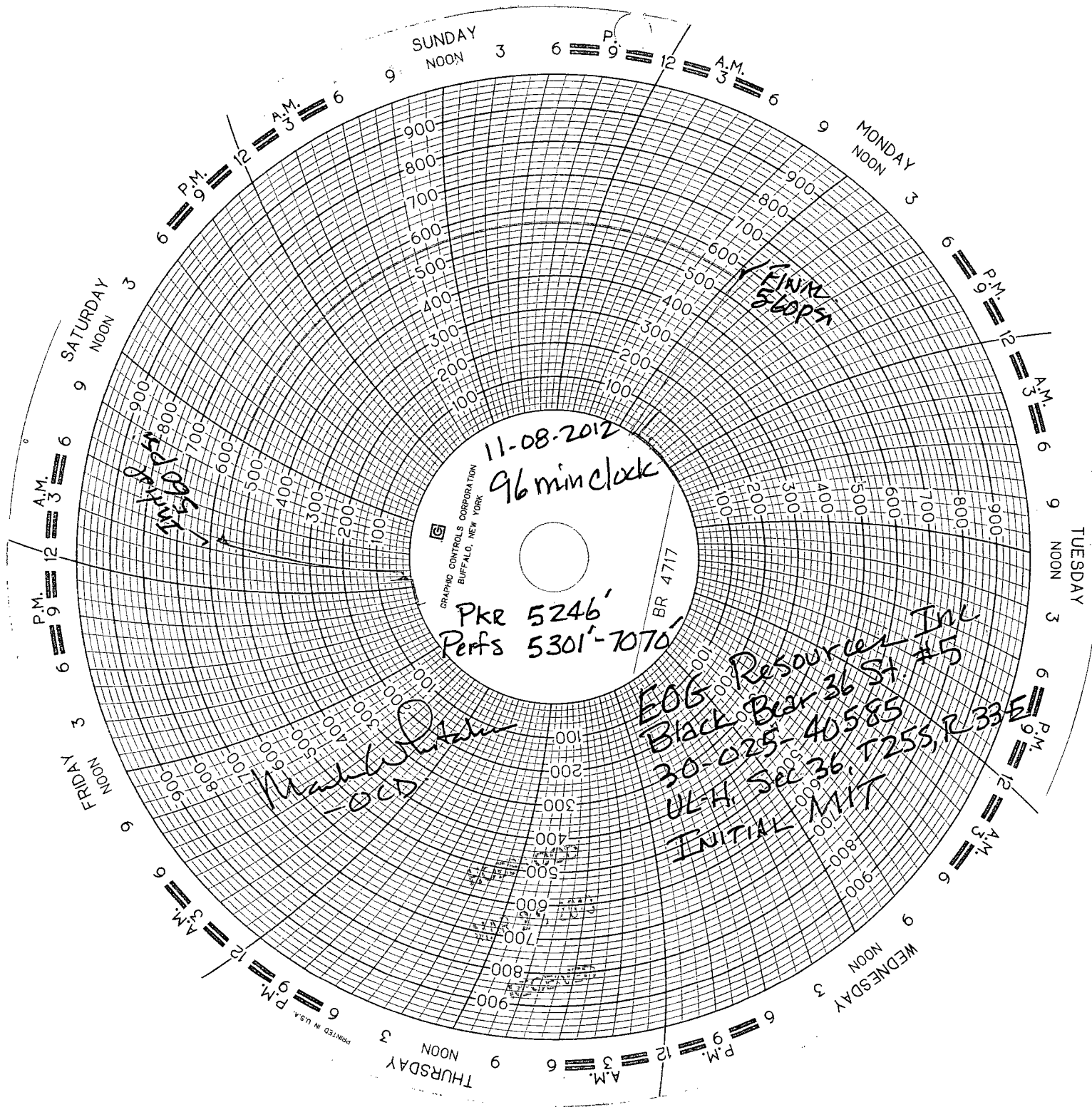

11-8-12  
On the Marks  
Jesse Miller