

Submit 1 Copy To Appropriate District Office
District I - (575) 393-6161
1625 N. French Dr., Hobbs, NM 88240
District II - (575) 748-1283
811 S. First St., Artesia, NM 88210
District III - (505) 334-6178
1000 Rio Brazos Rd., Aztec, NM 87410
District IV - (505) 476-3460
1220 S. St. Francis Dr., Santa Fe, NM 87505

State of New Mexico
Energy, Minerals and Natural Resources
OIL CONSERVATION DIVISION
1220 South St. Francis Dr.
Santa Fe, NM 87505

Form C-103
Revised August 1, 2011

RECEIVED APR 25 2013		WELL API NO. 30-025-03820
SUNDRY NOTICES AND REPORTS ON WELLS (DO NOT USE THIS FORM FOR PROPOSALS TO DRILL OR TO DEEPEN OR PLUG BACK TO A DIFFERENT RESERVOIR. USE "APPLICATION FOR PERMIT" (FORM C-101) FOR SUCH PROPOSALS.)		5. Indicate Type of Lease STATE <input checked="" type="checkbox"/> FEE <input type="checkbox"/>
1. Type of Well: Oil Well <input checked="" type="checkbox"/> Gas Well <input type="checkbox"/> Other <input type="checkbox"/>		6. State Oil & Gas Lease No. E 2359
2. Name of Operator Vanguard Permian LLC		7. Lease Name or Unit Agreement Name State L "A"
3. Address of Operator 2626 JBS Parkway Ste 205B Odessa, TX 79761		8. Well Number 12
4. Well Location Unit Letter K : 2310 feet from the South line and 2310 feet from the West line Section 1 Township 17S Range 36E NMPM Lea County		9. OGRID Number 258350
11. Elevation (Show whether DR, RKB, RT, GR, etc.) 3,823 GR		10. Pool name or Wildcat Lovington Drinkard

12. Check Appropriate Box to Indicate Nature of Notice, Report or Other Data

NOTICE OF INTENTION TO:		SUBSEQUENT REPORT OF:	
PERFORM REMEDIAL WORK <input type="checkbox"/>	PLUG AND ABANDON <input type="checkbox"/>	REMEDIAL WORK <input checked="" type="checkbox"/>	ALTERING CASING <input type="checkbox"/>
TEMPORARILY ABANDON <input type="checkbox"/>	CHANGE PLANS <input type="checkbox"/>	COMMENCE DRILLING OPNS. <input type="checkbox"/>	P AND A <input type="checkbox"/>
PULL OR ALTER CASING <input type="checkbox"/>	MULTIPLE COMPL <input type="checkbox"/>	CASING/CEMENT JOB <input type="checkbox"/>	
DOWNHOLE COMMINGLE <input type="checkbox"/>			
OTHER: <input type="checkbox"/>		OTHER: <input type="checkbox"/>	

13. Describe proposed or completed operations. (Clearly state all pertinent details, and give pertinent dates, including estimated date of starting any proposed work). SEE RULE 19.15.7.14 NMAC. For Multiple Completions: Attach wellbore diagram of proposed completion or recompletion.

See attached work detail & wellbore diagram.

Spud Date:

Rig Release Date:

I hereby certify that the information above is true and complete to the best of my knowledge and belief.

SIGNATURE

[Signature]

TITLE

Engineer

DATE

03/20/2013

Type or print name

C.M. "Marty" Bloodworth

E-mail address:

mbloodworth@ip.s

PHONE

432-362-2209

For State Use Only

APPROVED BY:

[Signature]

TITLE

Dist. MGR

DATE

4-25-2013

Conditions of Approval (if any):

APR 25 2013

LEASE/WELL: STATE L"A" NO 12
LOCATION UL K, SEC 1, T 17S, R 36E
CO/ST: LEA, NM
API NO. 30-025-03820
FIELD: LOVINGTON (DRINKARD)
STATE LEASE: E-2359

VANGUARD PERMIAN LLC
WORK DETAIL

04/01 to 04/08/2011

MIRU Choctaw WS. TOH w/ production equipment
PU Whitaker Oil Tools RBP & PKR. TIH on workstring. Test casing.
Isolated casing leaks from 4,900' to 5,170'. Established pump in rate.
TOH w/ RBP & PKR. TIH w/ CIBP. Set CIBP @ 6,000' on tbg.
TOH w/ tbg. PU Cement Retainer. TIH on tbg & set @ 4,832'.
Sting in Cement Retainer. RU Chief Cementers. PPD 300 sx "C" cmt.
Attempted to displace cement to retainer. Unable to sting out of retainer.
Secured well. Rigged down while considering options.

05/25 to 06/01/2011

MIRU Choctaw WS. RU Rotary Wireline. TIH & internally cut tubing.
RD Rotary Wireline. TOH w/workstring above cut. RU fishing tools.
Wash over tbg to 4,826'. Stopped making progress. TOH w/ tools.
Marks on tools & recovered materials suggest that casing is collapsed.
RD fishing tools. Secured Well. RD WS. SD to evaluate options.

LEASE/WELL: STATE L"A" NO 12
 LOCATION UL K, SEC 1, T 17S, R 36E
 CO/ST: LEA, NM
 API NO. 30-025-03820
 FIELD: LOVINGTON (DRINKARD)
 STATE LEASE: E-2359

GR 3823
 KB 3835

SPUDDED 1/10/1953 6/10/1998 RE-ENTERED
 COMPLETED 2/23/1953 7/13/1998 COLLINS&WARE

LAT (27) 32.86314072
 LONG(27) -103.3090895

17 1/2" HOLE

13 3/8" 35.6#
 W/ 250 SX CIRC

11" HOLE

8 5/8" 24 & 32#
 W/ 1,500 SX

7 7/8" HOLE

5 1/2" 15.5 & 17 #

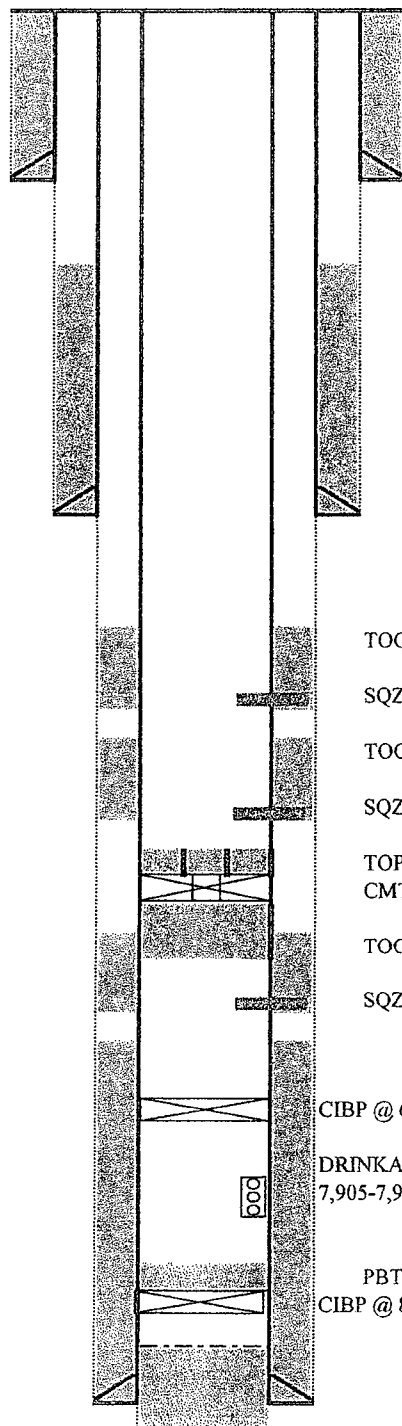

TOPS PER C105
 ANHYDRITE 1955
 T. SALT 2015
 B. SALT 2873
 YATES 2995
 SAN ANDRES 4604
 TUBB 7610

CMB 03-19-13