

30-025-41149

HOBBS OCD

APR 26 2013

Surface Use Plan
 Triste Draw 25 Federal 2
 Cimarex Energy Co. of Colorado
 Unit N, Section 30
 T23S-R32E; Lea County, NM

1. Existing Roads: Area maps, Exhibit "A" shows the proposed well site as staked. Exhibit "B" is a reproduction of Eddy Co. General Highway Map. Exhibit "C" is a reproduction of a USGS Topographic Map, and Exhibit "C-1" is a well site layout map, showing proposed road to location and existing road. Existing road shown on Exhibits "C," "C"-1," will be maintained in a condition equal to or better than current conditions.

- A. The maximum width of the driving surface will be 15.' The road will be crowned and ditched with a 2% slope from the tip of the crown to the edge of the driving surface. The ditches will be 1' deep with 3:1 slopes. The driving surface will be made of 6" rolled and compacted caliche.
- B. From Hwy 128 and lease road go northwest on lease road 4.5 miles to lease road, on lease road go east 0.2 miles to proposed lease road.

2. Planned Access Roads: No new access road required. Road built to the Triste Draw 25 Fed #1H will also provide access to this wellsite.

Planned Electric Line: Cimarex plans to install an overhead electric line from the proposed well to an existing overhead electric line at the Triste Draw 25 Fed #1 battery. The proposed electric line would be approximately 1320' in length, 4 - 40' poles, 480 volt, 4 wire, 3 phase. The electric line would exit off the east side of the well location and travel east for approximately 1320' along the access road until it would intercept the existing electric line. The electric line will be routed on the south side of the access road and 10-20' from and parallel to the access road.

3. Location of Existing Wells in a One-Mile Radius - Exhibit A

- | | |
|----------------------|--------------------------|
| A. Water wells - | None known |
| B. Disposal wells - | None known |
| C. Drilling wells - | None known |
| D. Producing wells - | As shown on Exhibits "A" |
| E. Abandoned wells - | As shown on Exhibits "A" |

4. Location of Proposed Production Facilities:

If on completion this well is a producer, a tank battery will be used and the necessary production equipment will be installed at the Triste Draw 25 Federal 1 wellsite. Any changes to the facilities or off-site facilities will be accompanied by a sundry notice. Two (2) 4" buried HP poly lines down existing lease road to carry oil, gas, water to the Triste Draw 25 #1 tank battery approximately 1320' to East. The route of the flowlines will be buried 25' to 35' South of the access road. MAOP 1500 psi anticipated working pressure 200-300 psi. Gas lift will be provided by HP poly line buried in the same trench along access road. Allocation will be based on well test.

5. Location and Type of Water Supply:

Water will be purchased locally from a commercial source and trucked over the access roads.

6. Source of Construction Material:

If possible, native caliche will be obtained from the excavation of drill site. Topsoil will be pushed back from the drill site and existing caliche will be ripped and compacted. Then topsoil will be stockpiled on location as depicted on Exhibit "D" (rig layout). If additional material is needed, it will be purchased from a BLM-approved pit as near as possible to the well location.

MAY 01 2013

Surface Use Plan
Triste Draw 25 Federal 2
Cimarex Energy Co. of Colorado
Unit N, Section 30
T23S-R32E; Lea County, NM

7. Ancillary Facilities:

- A. No camps or airstrips to be constructed.

8. Well Site Layout:

- A. Exhibit "D" shows location and rig layout.
- C. Mud pits in the closed circulating system will be steel pits and the cuttings will be stored in steel containment pits.
- D. Cuttings will be stored in steel pits until they are hauled to a state-approved disposal facility.
- E. If the well is a producer, those areas of the location not essential to production facilities will be reclaimed and seeded per BLM requirements.

9. Plans for Restoration of Surface:

Rehabilitation of the location will start in a timely manner after all drilling operations cease. The type of reclamation will depend on whether the well is a producer or a dry hole.

Drainage systems, if any, will be reshaped to the original configuration with provisions made to alleviate erosion. These may need to be modified in certain circumstances to prevent inundation of the location's pad and surface facilities. After the area has been shaped and contoured, topsoil from the spoil pile will be placed over the disturbed area to the extent possible. Revegetation procedures will comply with BLM standards.

If the well is a dry hole, the pad and road area will be recountoured to match the existing terrain. Topsoil will be spread to the extent possible. Revegetation will comply with BLM standards.

Should the well be a producer, those areas of the location not essential to production facilities and operations will be reclaimed and seeded per BLM requirements. Please see Production Facilities Layout Diagram, exhibit D-1.

10. Other Information

- A. Topography consists of a sloping plane with loose tan sands. Vegetation is mainly yucca, mesquite and shin oak.
- B. The wellsite is on surface owned by Department of the Interior, Bureau of Land Management. The land is used mainly for farming, cattle ranching, recreational use, and oil and gas production.
- C. In lieu of an archaeological survey report, Cimarex will be submitting an MOA application for this well pad and access road since they are within the MOA boundary.
- D. There are no known dwellings within 1½ miles of this location.

Operator Certification Statement
Triste Draw 25 Federal 2
Cimarex Energy Co. of Colorado
Unit N, Section 30
T23S-R32E; Lea County, NM

Operator's Representative

Cimarex Energy Co. of Colorado
600 N. Marienfeld St., Ste. 600
Midland, TX 79701
Office Phone: (432) 571-7800

CERTIFICATION: I hereby certify that I, or someone under my direct supervision, have inspected the drill site and access route proposed herein; that I am familiar with the conditions which currently exist; that I have full knowledge of state and Federal laws applicable to this operation; that the statements made in this APD package are, to the best of my knowledge, true and correct; and that the work associated with the operations proposed herein will be performed in conformity with this APD package and the terms and conditions under which it is approved. I also certify that I, or the company I represent, am responsible for the operations conducted under this application. These statements are subject to the provisions of 18 U.S.C. 1001 for the filing of false statements.

Executed this 24th day of August, 2012

NAME: 
Paula Brunson

TITLE: Regulatory Analyst

ADDRESS: 600 N. Marienfeld St., Ste. 600
Midland, TX 79701

TELEPHONE: 432-571-7848

EMAIL: pbrunson@cimarex.com

Field Representative: Same as above

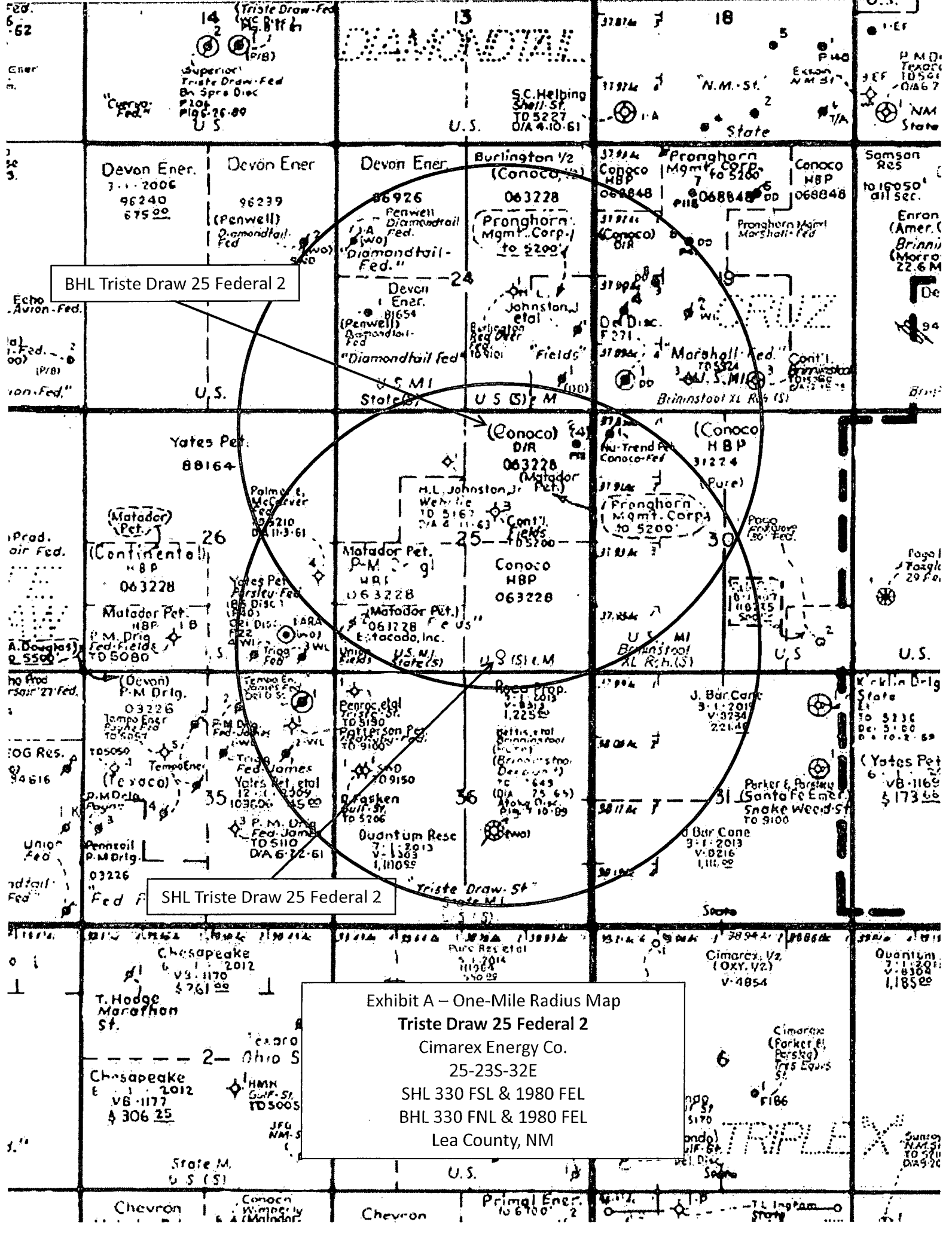
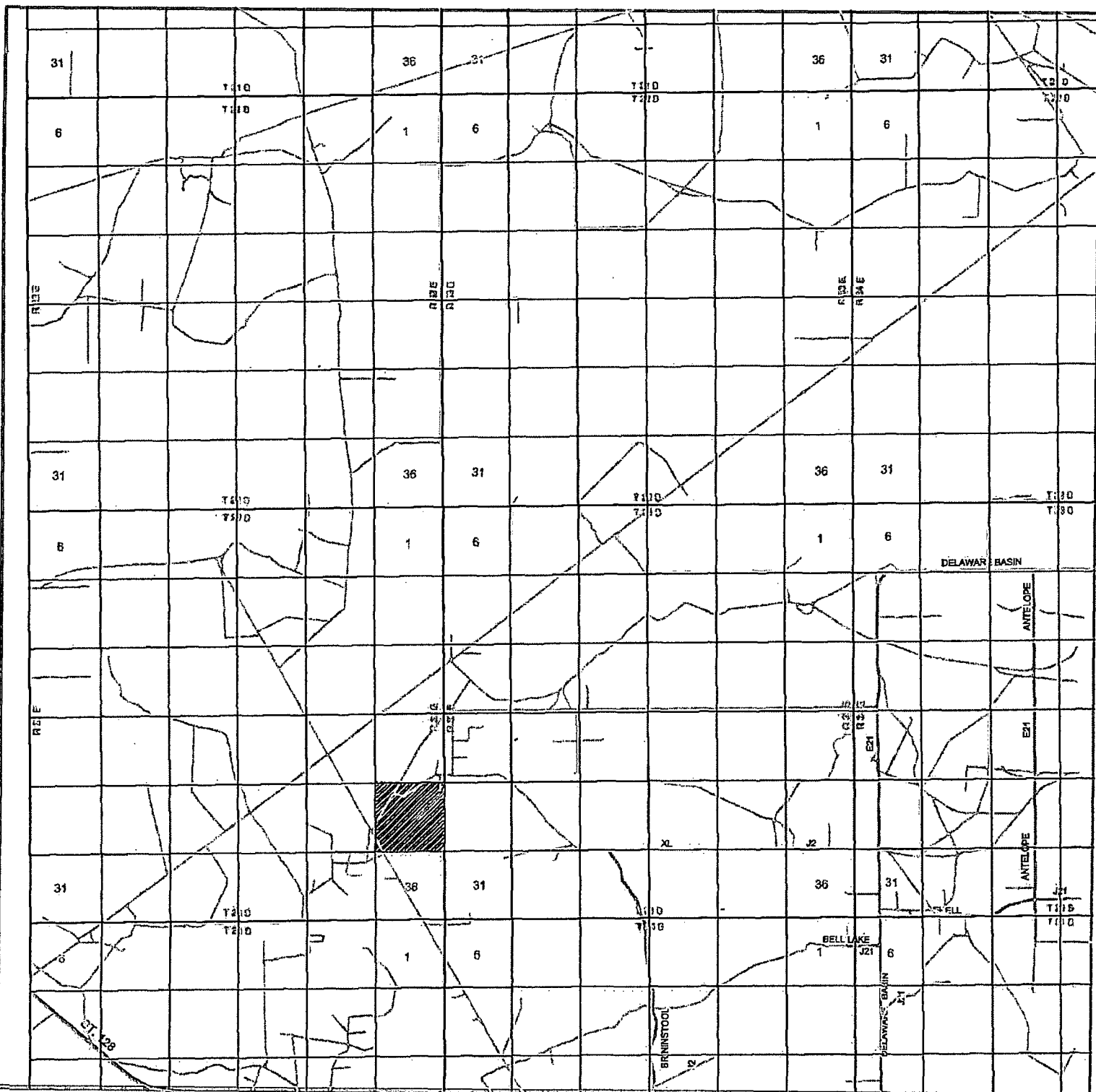
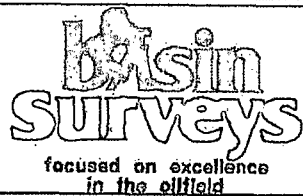

Exhibit A - One-Mile Radius Map
Triste Draw 25 Federal 2
Cimarex Energy Co.
25-23S-32E
SHL 330 FSL & 1980 FEL
BHL 330 FNL & 1980 FEL
Lea County, NM



TRISTE DRAW 25 FEDERAL #2
 Located 330' FSL and 1980' FEL
 Section 25, Township 23 South, Range 32 East,
 N.M.P.M., Lea County, New Mexico.



P.O. Box 1786
 1120 N. West County Rd.
 Hobbs, New Mexico 88241
 (575) 393-7316 - Office
 (575) 392-2206 - Fax
 basin-surveys.com

W.O. Number: JG 25892

Survey Date: 1-16-2012

Scale: 1" = 2 Miles

Date: 1-17-2012

**CIMAREX
 ENERGY CO.
 OF COLORADO**

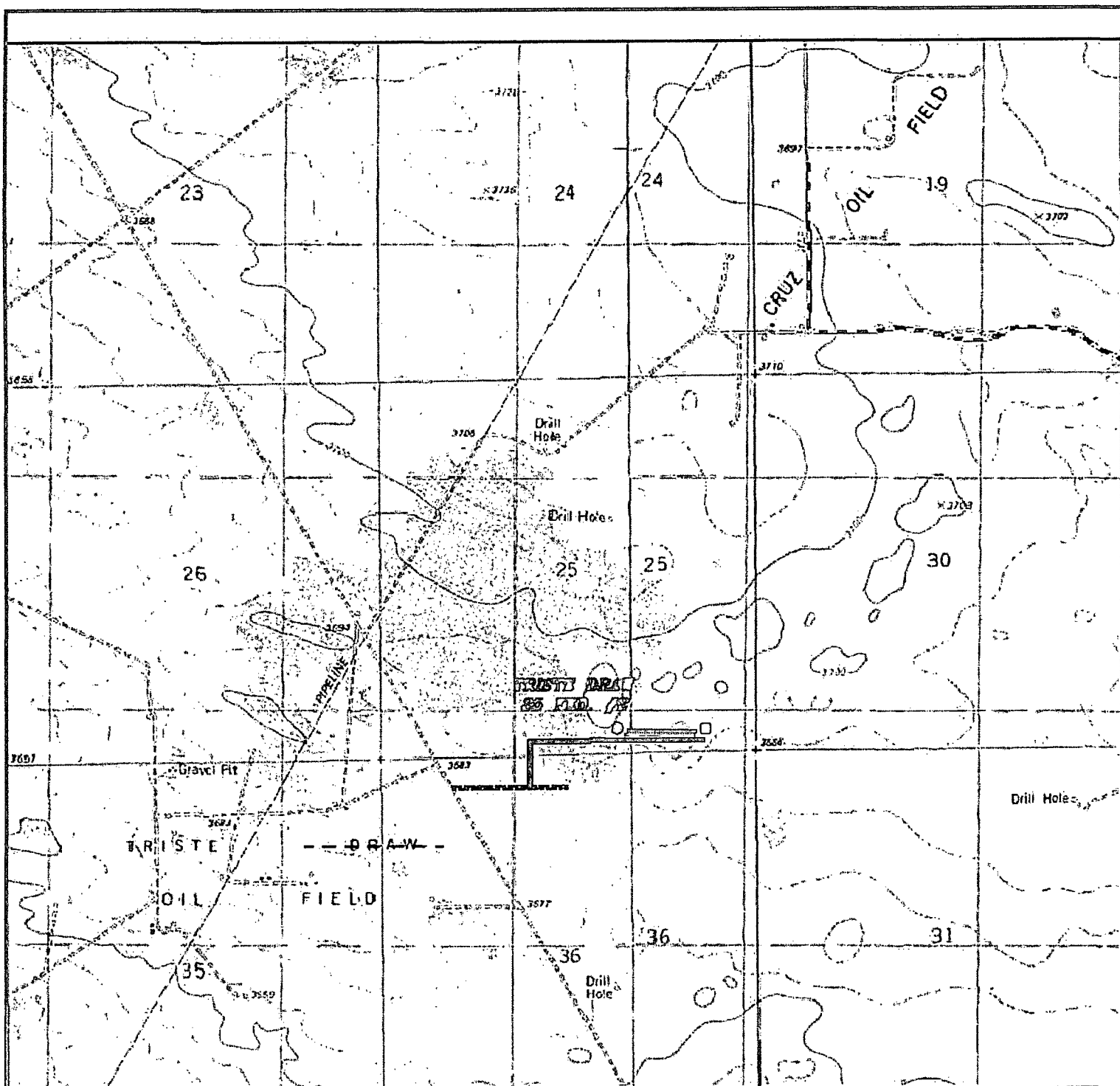

TRISTE DRAW 25 FED. #2

Located 330' FSL and 1980' FEL
 Section 25, Township 23 South, Range 32 East,
 N.M.P.M., Lea County, New Mexico.

- ☐ Battery
- E-Line
- Flowline

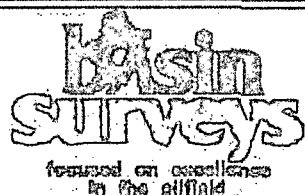

P.O. Box 1780
 1120 N. West County Rd.
 Hobbs, New Mexico 88241
 (575) 395-7316 - Office
 (575) 592-2206 - Fax
 basin-surveys.com

W.D. Number: JG 25882

Survey Date: 1-18-2012

Scale: 1" = 2000'

Date: 1-17-2012

**CIMAREX
 ENERGY CO.
 OF COLORADO**

E-Line & Flowline Route
Triste Draw 25 Federal 2
Cimarex Energy Co.
25-23S-32E
SHL 330 FSL & 1980 FEL
BHL 330 FNL & 1980 FEL
Lea County, NM

23S
32E

25

TRISTE DRAW
25 FSL 32

1320' E-line

1320' flowline

Existing access
road

30

Triste Draw 25 Fed and 30 Fed General Highway Map

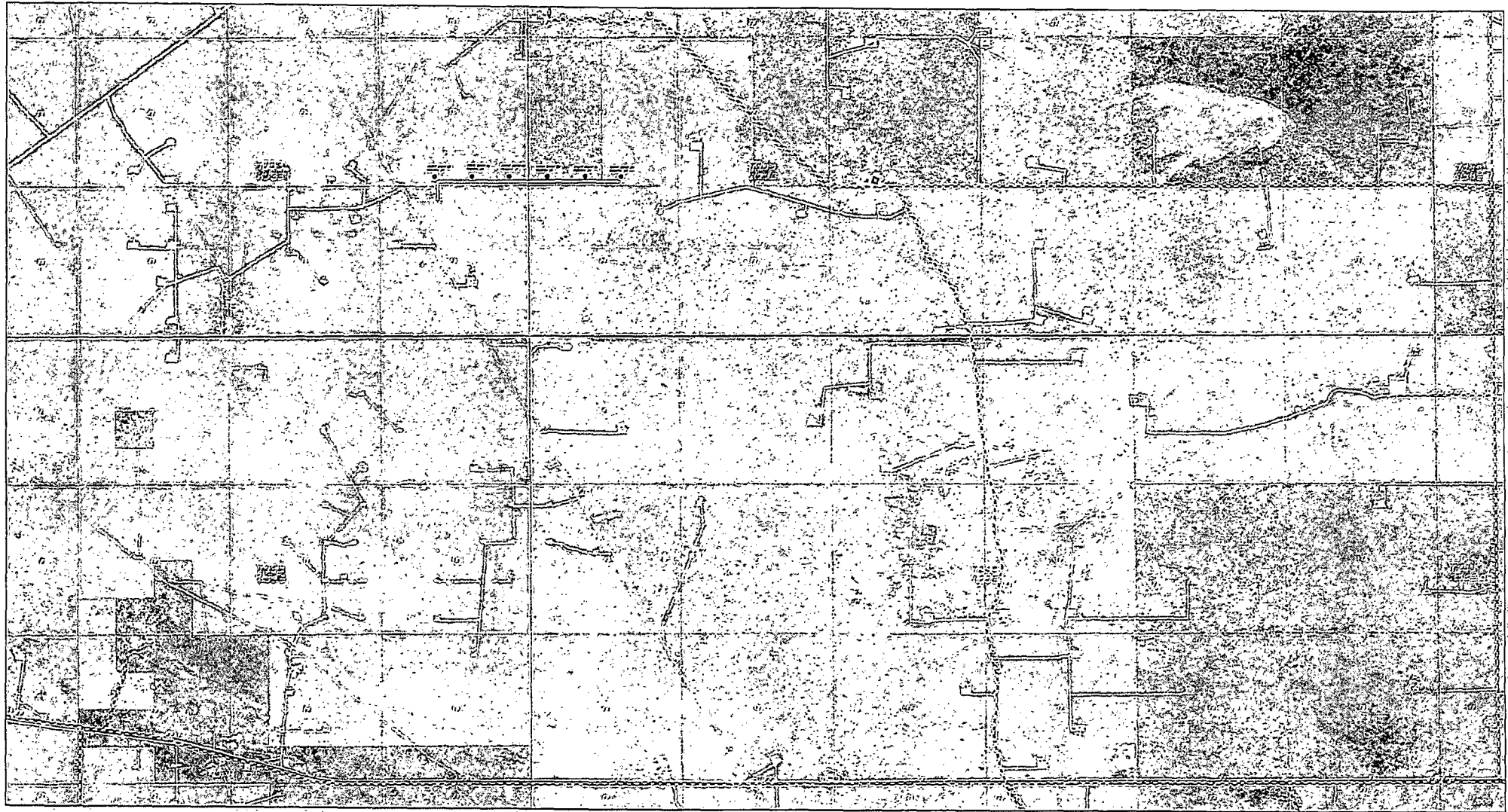

SECTION 25, TOWNSHIP 23 SOUTH, RANGE 32 EAST, N.M.P.M.,
LEA COUNTY, NEW MEXICO.

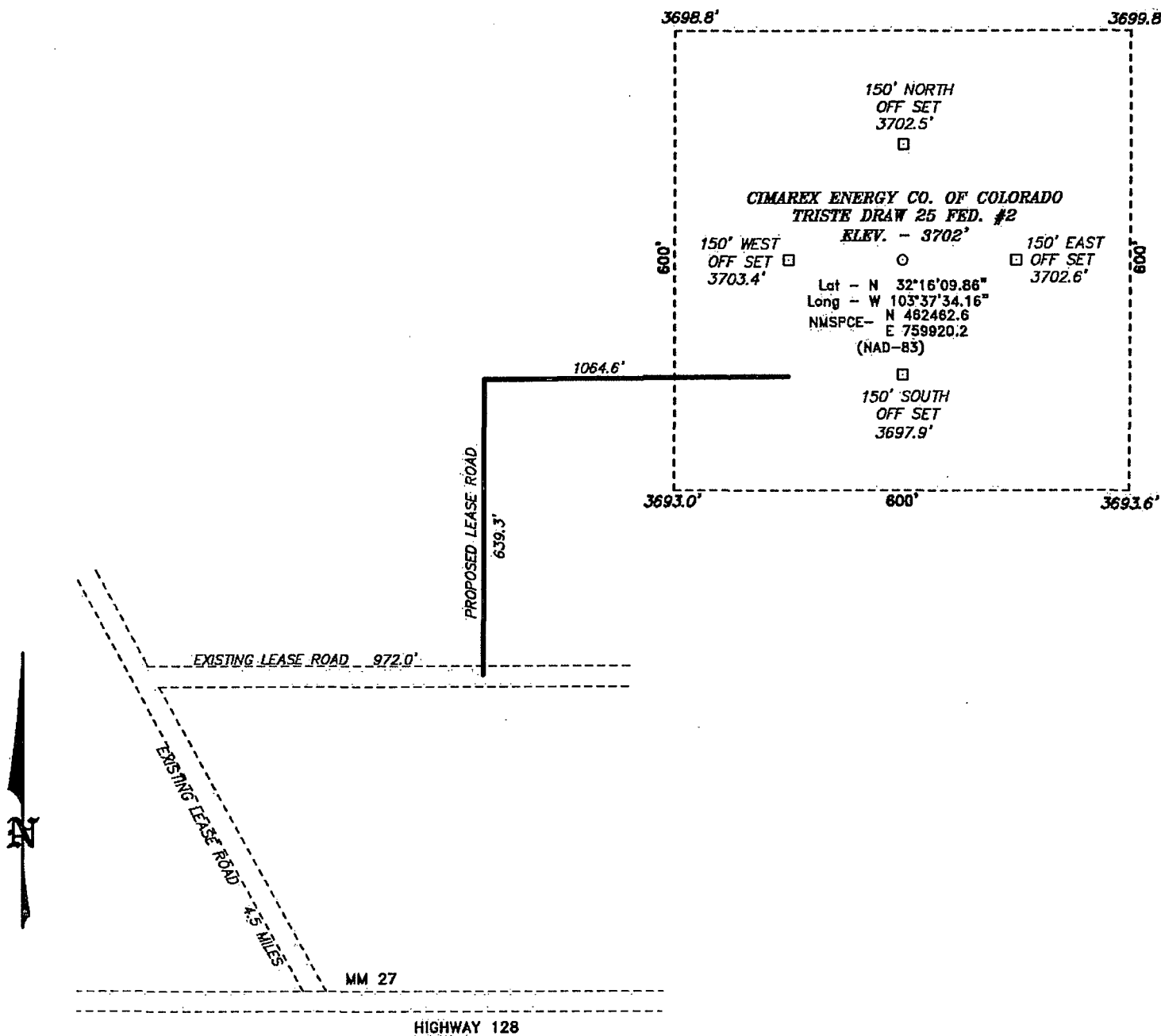

Directions to Location:

FROM THE JUNCTION OF STATE 128 AND LEASE ROAD, GO NORTHWEST ON LEASE ROAD 4.5 MILES TO TO LEASE ROAD, ON ON LEASE ROAD GO EAST 0.2 MILES TO PROPOSED LEASE ROAD.

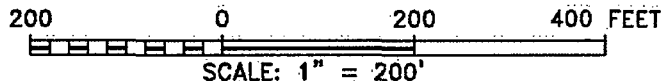

CIMAREX ENERGY CO. OF COLORADO

REF: TRISTE DRAW 25 FEDERAL NO. 2

THE TRISTE DRAW 25 #2 LOCATED 330'

FROM THE SOUTH LINE AND 1980' FROM THE EAST LINE OF
SECTION 25, TOWNSHIP 23 SOUTH, RANGE 32 EAST,
N.M.P.M., LEA COUNTY, NEW MEXICO.

BASIN SURVEYS

P.O. BOX 1786-HOBBS, NEW MEXICO

W.O. Number: 25892

Drawn By: J. GOAD

Date: 1-17-2012

Disk: JG - 25892WELL

Survey Date: 1-16-2012

Sheet 1 of 1 Sheets