

Submit 1 Copy To Appropriate District Office
District I - (575) 393-6161
1625 N. French Dr., Hobbs, NM 88240
District II - (575) 748-1283
811 S. First St., Artesia, NM 88210
District III - (505) 334-6178
1000 Rio Brazos Rd., Aztec, NM 87410
District IV - (505) 476-3460
1220 S. St. Francis Dr., Santa Fe, NM 87505

State of New Mexico
Energy, Minerals and Natural Resources

Form C-103
Revised August 1, 2011

HOBBS OCT

JUN 05 2013

CONSERVATION DIVISION
1220 South St. Francis Dr.
Santa Fe, NM 87505

WELL API NO. 30-025-02765
5. Indicate Type of Lease STATE <input type="checkbox"/> FEE <input checked="" type="checkbox"/>
6. State Oil & Gas Lease No.
7. Lease Name or Unit Agreement Name HULDA A. TOWNSEND
8. Well Number 6
9. OGRID Number 155615
10. Pool name or Wildcat SWD; WOLFCAMP
11. Elevation (Show whether DR, RKB, RT, GR, etc.) 4014 GL

SUNDRY NOTICES AND REPORTS ON WELLS
(DO NOT USE THIS FORM FOR PROPOSALS TO DRILL OR TO DEEPEN OR PLUG BACK TO A DIFFERENT RESERVOIR. USE "APPLICATION FOR PERMIT" (FORM C-101) FOR SUCH PROPOSALS.)

1. Type of Well: Oil Well <input type="checkbox"/> Gas Well <input checked="" type="checkbox"/> Other
2. Name of Operator NADEL AND GUSSMAN PERMIAN, LLC
3. Address of Operator 601 N. MARIENFELD, SUITE 508, MIDLAND TEXAS 79701
4. Well Location Unit Letter G : 1980 feet from the NORTH line and 1980 feet from the EAST line Section 9 Township 16S Range 35E NMPM County
11. Elevation (Show whether DR, RKB, RT, GR, etc.) 4014 GL

12. Check Appropriate Box to Indicate Nature of Notice, Report or Other Data

NOTICE OF INTENTION TO:

PERFORM REMEDIAL WORK ☐ PLUG AND ABANDON ☐
TEMPORARILY ABANDON ☐ CHANGE PLANS ☐
PULL OR ALTER CASING ☐ MULTIPLE COMPL ☐
DOWNHOLE COMMINGLE ☐

OTHER: ☐

SUBSEQUENT REPORT OF:

REMEDIAL WORK ☐ ALTERING CASING ☐
COMMENCE DRILLING OPNS. ☐ P AND A ☐
CASING/CEMENT JOB ☐

OTHER: TA TEST ☒

13. Describe proposed or completed operations. (Clearly state all pertinent details, and give pertinent dates, including estimated date of starting any proposed work). SEE RULE 19.15.7.14 NMAC. For Multiple Completions: Attach wellbore diagram of proposed completion or recompletion.

05/17/2013 PERFORM TA TEST. MAXEY BROWN OF OCD WITNESSED TEST. 31 MINUTE TEST, INITIAL PRESSURE 540 PSIG, FINAL PRESSURE 520 PSIG. CHART IS ATTACHED.

REQUEST 5 YEAR TA STATUS.

SWD PERMIT CANCELLED
DUE TO NO VOLUMES REPORTED
FOR 15 MONTHS. MJB

This Approval of Temporary
Abandonment Expires 5/17/2016

3 YEARS

Spud Date:

Rig Release Date:

I hereby certify that the information above is true and complete to the best of my knowledge and belief.

SIGNATURE J. J. Gooss TITLE ENGINEER DATE 05/20/2013

Type or print name JASON GOSS E-mail address: JGOSS@NAGUSS.COM PHONE: 432-682-4429

For State Use Only

APPROVED BY: Maxey Brown TITLE Compliance Officer DATE 6/6/2013

Conditions of Approval (if any):

JUN 06 2013

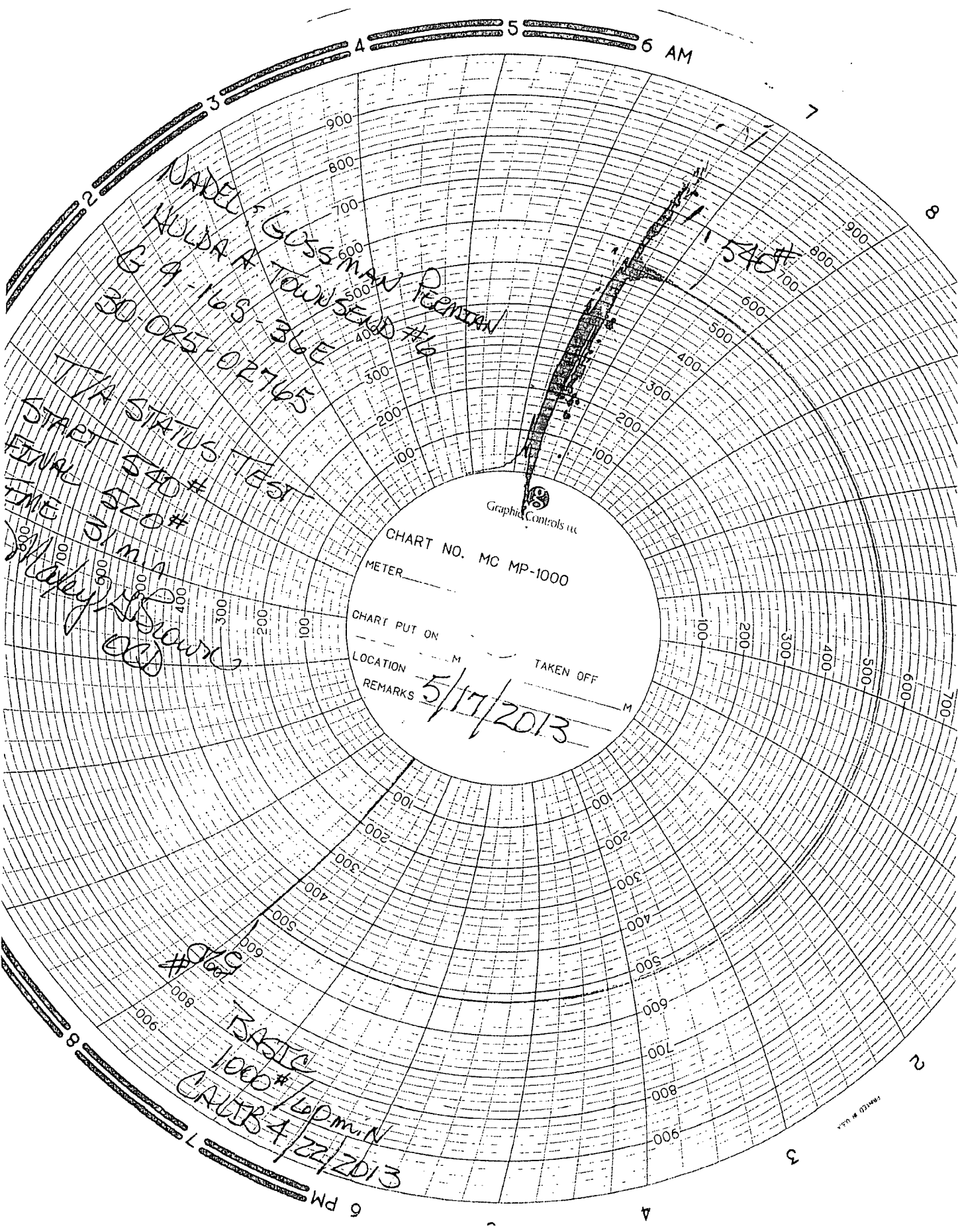

NADEL GROSSMAN
HOLDA A TOWNSEND
G 9-16S-36E
30-025-02765

T/A STATUS TEST
START 540#
FINAL 520#
TIME 01:11:11
Miley
BASIC

CHART NO. MC MP-1000
METER
CHART PUT ON
LOCATION
TAKEN OFF
REMARKS 5/17/2013

BASIC
1000#
CAUTION
10/22/22/2013

Nadel & Gussman Permian, LLC

LEASE: **Hulda A. Townsend**
 FIELD: **SWD; Wolfcamp**
 LOCATION: **1980' FNL 1980' FEL**
 SPUD DATE: **5/3/1954**
 CONTRACTOR: **unknown**

WELL NO.: **6**
 COUNTY: **Lea**
 LEGAL: **Sec. 9-16S-35E-M**
 DRAWN BY: **Jason Goss**
 DATE: **6/3/2013**

API #: **30-025-07265**
 STATE: **New Mexico**
 GL: **4014**
 DF:
 KB:

Hulda A. Townsend Well No. 6

Hole Size
 Csg Design

10 jts 10-3/4"
 to 434.52'

116 jts 7-5/8"
 4600'

285 total jts
 5.5" casing
 to 10,554.64'

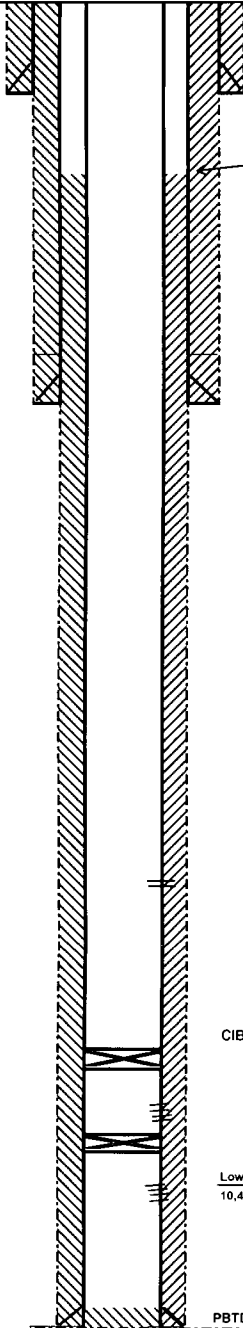

TOC 1,920': Temperature Survey 6-25-1954

1954 - Temperature survey found TOC from first stage at 7,455'
 Perforate @ 7,445'. Pump 2nd stage 210 sx

CIBP w/ 35' Cement 10/24/2011

Upper wolfcamp perms TA'd

10,199' - 10,357' 1964 Converted to SWD 1972

10,409' CIBP w/ 1 sack of cement

Lower Wolfcamp Perfs TA'd

10,464' - 10,530' 1954

PBTD 10,568'

Surface casing cement
300 sacks regular neat; cement circulated

Intermediate Casing Cement
2,000 sacks: Cement Circulated

Production Casing Cement
 1st Stage 130 sacks
 2nd Stage 210 sacks