

MAY 17 2013

UNITED STATES  
DEPARTMENT OF THE INTERIOR  
BUREAU OF LAND MANAGEMENT1624 N. French Drive  
Hobbs, NM 88240  
FORM APPROVED  
OMB No. 1004-0137  
Expires: October 31, 2014

RECEIVED

## SUNDRY NOTICES AND REPORTS ON WELLS

Do not use this form for proposals to drill or to re-enter an  
abandoned well. Use Form 3160-3 (APD) for such proposals.

SUBMIT IN TRIPLICATE - Other instructions on page 2.

## 1. Type of Well

☐ Oil Well☐ Gas Well☒ Other WIW2. Name of Operator  
EOR Operating Company3a. Address  
200 N. Loraine, STE 1440  
Midland, TX 797013b. Phone No. (include area code)  
432-687-03034. Location of Well (Footage, Sec., T., R., M., or Survey Description)  
330 FNL & 2241 FEL  
Sec. 30, T. 08S, R. 33E5. Lease Serial No.  
NMNM0145685

6. If Indian, Allottee or Tribe Name

7. If Unit of CA/Agreement, Name and/or No.

8. Well Name and No.  
Horton Federal #79. API Well No.  
30-041-1012910. Field and Pool or Exploratory Area  
Milnesand, San Andres11. County or Parish, State  
Roosevelt Co., NM

## 12. CHECK THE APPROPRIATE BOX(ES) TO INDICATE NATURE OF NOTICE, REPORT OR OTHER DATA

TYPE OF SUBMISSION	TYPE OF ACTION			
<input type="checkbox"/> Notice of Intent	<input type="checkbox"/> Acidize	<input type="checkbox"/> Deepen	<input type="checkbox"/> Production (Start/Resume)	<input type="checkbox"/> Water Shut-Off
<input checked="" type="checkbox"/> Subsequent Report	<input type="checkbox"/> Alter Casing	<input type="checkbox"/> Fracture Treat	<input type="checkbox"/> Reclamation	<input checked="" type="checkbox"/> Well Integrity
<input type="checkbox"/> Final Abandonment Notice	<input type="checkbox"/> Casing Repair	<input type="checkbox"/> New Construction	<input type="checkbox"/> Recomplete	<input type="checkbox"/> Other <u>WIW Reactivation.</u>
	<input type="checkbox"/> Change Plans	<input type="checkbox"/> Plug and Abandon	<input type="checkbox"/> Temporarily Abandon	
	<input type="checkbox"/> Convert to Injection	<input type="checkbox"/> Plug Back	<input type="checkbox"/> Water Disposal	

13. Describe Proposed or Completed Operation: Clearly state all pertinent details, including estimated starting date of any proposed work and approximate duration thereof. If the proposal is to deepen directionally or recompleting horizontally, give subsurface locations and measured and true vertical depths of all pertinent markers and zones. Attach the Bond under which the work will be performed or provide the Bond No. on file with BLM/BIA. Required subsequent reports must be filed within 30 days following completion of the involved operations. If the operation results in a multiple completion or recompletion in a new interval, a Form 3160-4 must be filed once testing has been completed. Final Abandonment Notices must be filed only after all requirements, including reclamation, have been completed and the operator has determined that the site is ready for final inspection.)

4/15/13 MIRU PU, POOH w/ 2 3/8" tubing and injection packer

4/16/13 Picked up WS from racks - RIH w/ 3 7/8" bit/scraper and tagged up at 4731' - PBTD @ 4732' (OH) - POOH w/ tbg/scraper/bit

4/17/13 Picked up 4 1/2 RBP, 4 1/2" packer - RIH and set RBP @ 4534' - set packer @ 4526' and tested to 500 psi, continued testing casing every 1000' Tested good @ 3500', 2500', 1500' and 500'. Pressured up on backside with packer set @ 500'. Tested good

4/18/13 RIH w/WS/pkr and caught RBP, POOH laying down WS, packer and RBP. Picked up nickel plated AD-1, 2 3/8 x 4 1/2" packer, RIH w/pkr and 140 jts of new 2 3/8", J55, 4.7#, IPC tubing

Circulated packer fluid and set packer @ 4542'. Perf @ 4605'-26', 4636'-42', 4688'-93', OH from 4696'-4732'

Called BLM RFO to witness MIT on 4/19/13 - RFO rep. Kevin Bussell advised he would not be able to witness test. Advised EOR to proceed with MIT and have witness sign chart and turn in original to BLM RFO

4/19/13 MIT performed to 500 psi - good chart

\*MIT chart attached

4/23/13 Returned well to injection

ACCEPTED FOR 12 MONTH PERIOD  
ENDING APR 23 2014

14. I hereby certify that the foregoing is true and correct. Name (Printed/Typed)

Jana True

Title Production/regulatory Mgr

Signature

Date 04/24/2013

ACCEPTED FOR RECORD

THIS SPACE FOR FEDERAL OR STATE OFFICE USE

Approved by

/S/ DAVID R. GLASS

Title

Date

Conditions of approval, if any, are attached. Approval of this notice does not warrant or certify that the applicant holds a valid title to the subject lease which would entitle the applicant to conduct operations thereon.

DAVID R. GLASS

PETROLEUM ENGINEER

Office ROSWELL FIELD OFFICE

Title 18 U.S.C. Section 1001 and Title 43 U.S.C. Section 1212, make it a crime for any person knowingly and willfully to make to any department or agency of the United States any false, fictitious or fraudulent statements or representations as to any matter within its jurisdiction.

(Instructions on page 2)

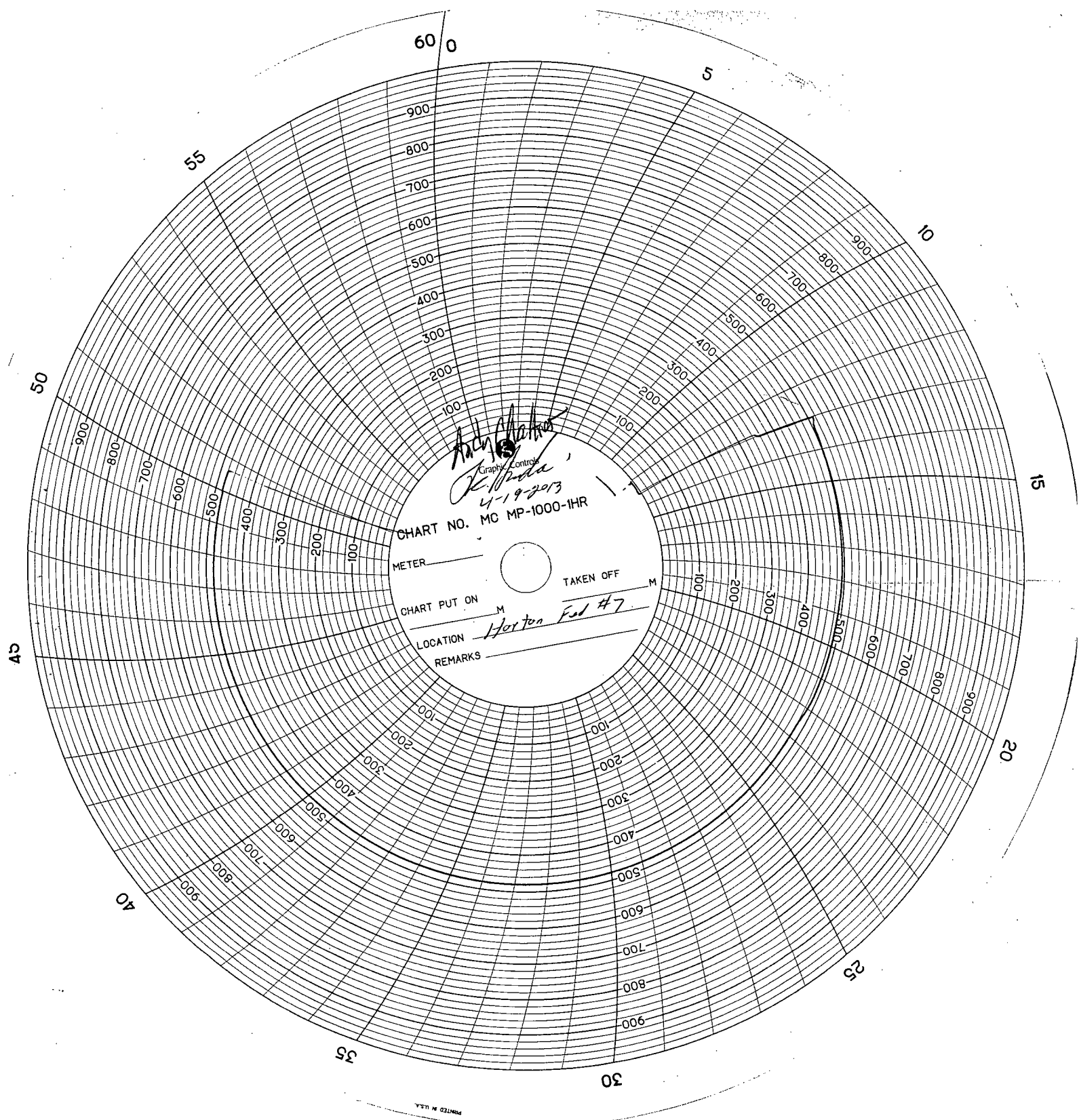

*Andy [Signature]*  
Graphic Controls  
*K. [Signature]*  
4-19-2013  
CHART NO. MC MP-1000-1HR

METER \_\_\_\_\_  
TAKEN OFF \_\_\_\_\_ M  
CHART PUT ON \_\_\_\_\_ M  
LOCATION Horton Fed #7  
REMARKS \_\_\_\_\_