

District I
1625 N. French Dr., Hobbs, NM 88240
Phone: (575) 393-6161 Fax: (575) 393-0720

District II
811 S. First St., Artesia, NM 88210
Phone: (575) 748-1283 Fax: (575) 748-9720

District III
1000 Rio Brazos Road, Aztec, NM 87410
Phone: (505) 334-6178 Fax: (505) 334-6170

District IV
1220 S. St. Francis Dr., Santa Fe, NM 87505
Phone: (505) 476-3460 Fax: (505) 476-3462

State of New Mexico

Form C-101
Revised November 14, 2012

Energy Minerals and Natural Resources

Oil Conservation Division

☐ AMENDED REPORT

1220 South St. Francis Dr.

Santa Fe, NM 87505

HOBBS OCD

JUN 17 2013

RECEIVED

APPLICATION FOR PERMIT TO DRILL, RE-ENTER, DEEPEN, PLUGBACK, OR ADD A ZONE

¹ Operator Name and Address LINN OPERATING, INC. 600 Travis, Suite 5100 Houston, Texas 77002		² OGRID Number 269324
³ Property Code 309534		⁵ API Number 30025-41225
⁴ Property Name CAPROCK MALJAMAR UNIT		⁶ Well No. 610

⁷ Surface Location

UL - Lot	Section	Township	Range	Lot Idn	Feet from	N/S Line	Feet From	E/W Line	County
G	28	17S	33E		2433'	NORTH	2001'	EAST	LEA

⁸ Proposed Bottom Hole Location

UL - Lot	Section	Township	Range	Lot Idn	Feet from	N/S Line	Feet From	E/W Line	County
G	28	17S	33E		2433'	NORTH	2001'	EAST	LEA

⁹ Pool Information

Pool Name	Pool Code
Maljamar;Grayburg-San Andres	43329

Additional Well Information

¹¹ Work Type N	¹² Well Type O	¹³ Cable/Rotary R	¹⁴ Lease Type S	¹⁵ Ground Level Elevation 4175'
¹⁶ Multiple N	¹⁷ Proposed Depth 5500'	¹⁸ Formation San Andres	¹⁹ Contractor TBD	²⁰ Spud Date 09/01/2013
Depth to Ground water 1398'		Distance from nearest fresh water well 1700'		Distance to nearest surface water 4132'

²¹ Proposed Casing and Cement Program

Type	Hole Size	Casing Size	Casing Weight/ft	Setting Depth	Sacks of Cement	Estimated TOC
Surface	12-1/4"	8-5/8"	24.00#/J55 STC	1450'	744	Surface
Production	7-7/8"	5-1/2"	15.50#/J55 LTC	5500'	755	Surface

Casing/Cement Program: Additional Comments

²² Proposed Blowout Prevention Program

Type	Working Pressure	Test Pressure	Manufacturer
DOUBLE	2000 PSI	3000 PSI	CAMERON

²³ I hereby certify that the information given above is true and complete to the best of my knowledge and belief.

I further certify that I have complied with 19.15.14.9 (A) NMAC ☐ and/or 19.15.14.9 (B) NMAC ☐, if applicable.

Signature: *Terry Callahan*

Printed name: Terry Callahan

Title: Regulatory Compliance Specialist III

E-mail Address: tcallahan@linnenergy.com

Date: 06/12/2013

Phone: 281-840-4272

OIL CONSERVATION DIVISION

Approved By:

Title:

Approved Date:

Expiration Date:

Conditions of Approval Attached

Permit Expires 2 Years From Approval
Date Unless Drilling Underway

Petroleum Engineer

06/18/13

06/18/13

DISTRICT I
1625 N. French Dr., Hobbs, NM 88240
Phone (505) 393-6161 Fax: (505) 393-0720

DISTRICT II
1301 W. Grand Avenue, Artesia, NM 88210
Phone (505) 749-1203 Fax: (505) 749-0720

DISTRICT III
1000 Rio Brazos Rd., Aztec, NM 87410
Phone (505) 334-6176 Fax: (505) 334-8176

DISTRICT IV
1220 S. St. Francis Dr., Santa Fe, NM 87505
Phone (505) 476-3460 Fax: (505) 476-3462

HOBBES OGD

JUN 17 2013

RECEIVED

State of New Mexico
Energy, Minerals and Natural Resources Department

OIL CONSERVATION DIVISION
1220 South St. Francis Dr.
Santa Fe, New Mexico 87505

Form C-102
Revised August 1, 2011

Submit one copy to appropriate
District Office

WELL LOCATION AND ACREAGE DEDICATION PLAT

☐ AMENDED REPORT

API Number 30025-41225	Pool Code 43329	Pool Name Maljamar; Grayburg-San Andres
Property Code 309534	Property Name CAPROCK MALJAMAR UNIT	Well Number 610
GRID No. 269324	Operator Name LINN OPERATING, INC.	Elevation 4175'

Surface Location

UL or lot No.	Section	Township	Range	Lot Idn	Feet from the	North/South line	Feet from the	East/West line	County
G	28	17 S	33 E		2433	NORTH	2001	EAST	LEA

Bottom Hole Location If Different From Surface

UL or lot No.	Section	Township	Range	Lot Idn	Feet from the	North/South line	Feet from the	East/West line	County

Dedicated Acres 40	Joint or Infill	Consolidation Code	Order No.
-----------------------	-----------------	--------------------	-----------

NO ALLOWABLE WILL BE ASSIGNED TO THIS COMPLETION UNTIL ALL INTERESTS HAVE BEEN CONSOLIDATED
OR A NON-STANDARD UNIT HAS BEEN APPROVED BY THE DIVISION

N 660078.297 E 743071.383 (NAD-83)	N 660103.490 E 745706.465 (NAD-83)	N 660128.293 E 748342.884 (NAD-83)	<p>OPERATOR CERTIFICATION</p> <p>I hereby certify that the information contained herein is true and complete to the best of my knowledge and belief, and that this organization either owns a working interest or unleased mineral interest in the land including the proposed bottom hole location or has a right to drill this well at this location pursuant to a contract with an owner of such a mineral or working interest, or to a voluntary pooling agreement or a compulsory pooling order heretofore entered by the Division.</p> <p><i>Terry Callahan</i> 6/12/2013 Signature Date <i>Terry Callahan</i> Printed Name <i>tcallahan@linnenergy.com</i> Email Address</p> <p>SURVEYOR CERTIFICATION</p> <p>I hereby certify that the well location shown on this plat was plotted from field notes of actual surveys made by me or under my supervision and that the same is true and correct to the best of my belief.</p> <p>MAY 12 2013 Date Surveyed Professional Surveyor No. 28395 Certificate No. J. Jones 7977 BASIN SURVEYS 28305</p>
N 657439.058 E 743089.189 (NAD-83)	<p>SURFACE LOCATION</p> <p>Lat - N 32.80620569° Long - W 103.66604556° NMSPCE- N 657677.0 E 746360.3 (NAD-83) Lat - N 32.80608464° Long - W 103.66554354° NMSPCE- N 657612.5 E 705181.8 (NAD-27)</p>	N 657489.148 E 748363.014 (NAD-83)	
N 654803.971 E 743107.393 (NAD-83)	N 654826.737 E 745749.788 (NAD-83)	N 654849.544 E 748392.030 (NAD-83)	

**SECTION 28, TOWNSHIP 17 SOUTH, RANGE 33 EAST, N.M.P.M.,
LEA COUNTY, NEW MEXICO.**

**LINN OPERATING, INC
CAPROCK MALJAMAR UNIT #610**

ELEV. - 4175'

Lat - N 32.80620569°

Long - W 103.66604556°

NMSPCE- N 657677.0

E 746360.3

(NAD-83)

Lat - N 32.80608464°

Long - W 103.66554354°

NMSPCE- N 657612.5

E 705181.8

(NAD-27)

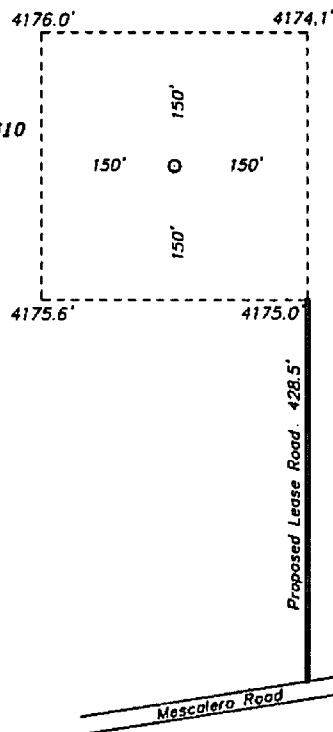

DIRECTIONS TO LOCATION:

FROM THE JUNCTION OF MESCALERO ROAD AND
HUMINGBIRD ROAD, GO EAST ON MESCALERO ROAD
FOR 0.1 MILE TO PROPOSED LEASE ROAD.

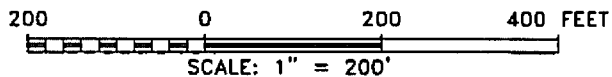

LINN OPERATING, INC.

REF: CAPROCK MALJAMAR UNIT #610 / WELL PAD TOPO

THE CAPROCK MALJAMAR UNIT #610 LOCATED 2433' FROM
THE NORTH LINE AND 2001' FROM THE EAST LINE OF
SECTION 28, TOWNSHIP 17 SOUTH, RANGE 33 EAST,
N.M.P.M., LEA COUNTY, NEW MEXICO.

BASIN SURVEYS P.O. BOX 1786 - HOBBS, NEW MEXICO

W.O. Number: 28305 Drawn By: K. GOAD

Date: 04-01-2013 Disk: KJG - 28305WELL

Survey Date: 03-22-2013 Sheet 1 of 1 Sheets

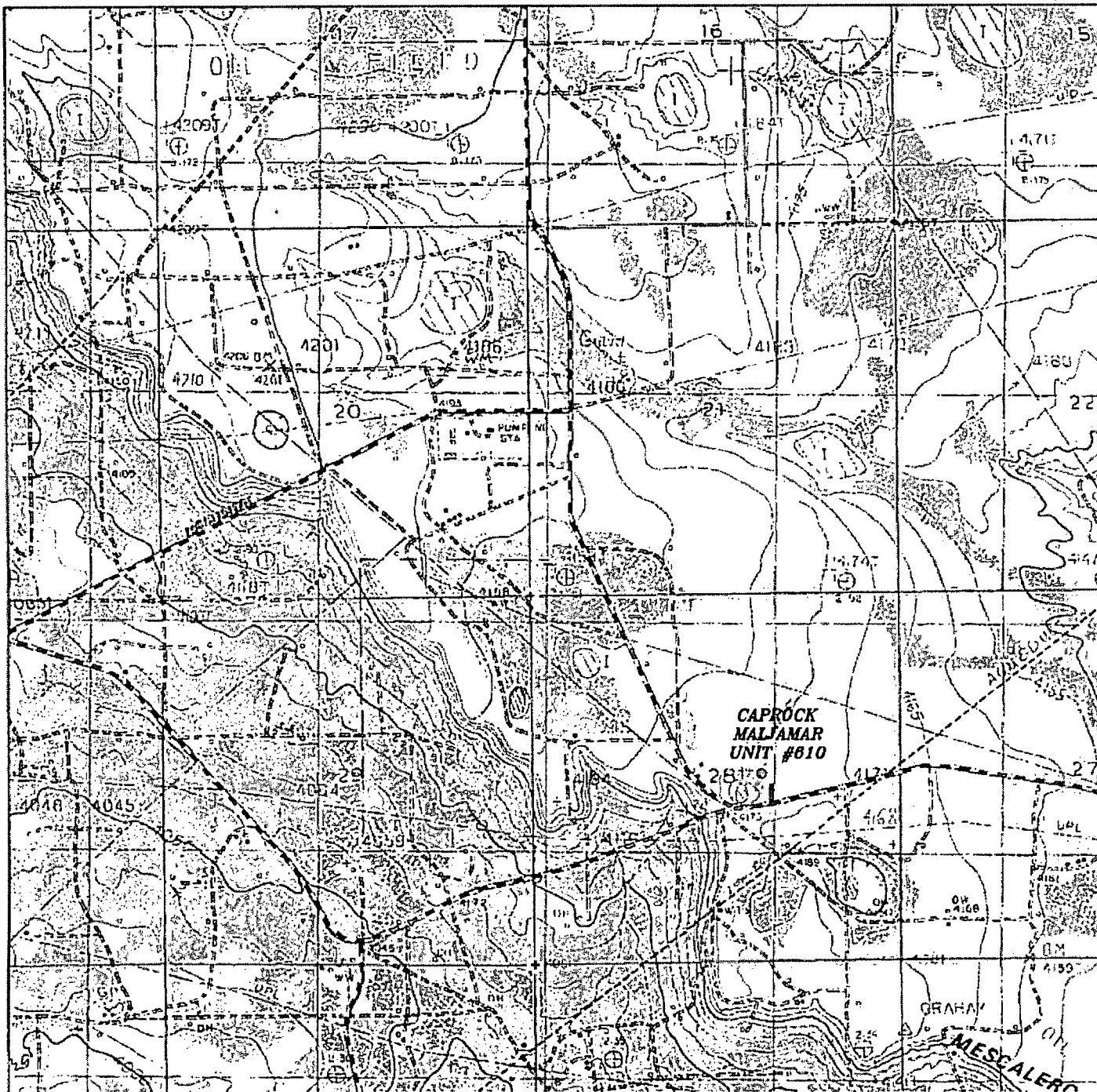

CAPROCK MALJAMAR UNIT #610

Located 2433' FNL and 2001' FEL

*Section 28, Township 17 South, Range 33 East,
N.M.P.M., Lea County, New Mexico.*

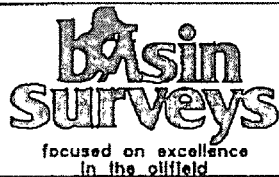

P.O. Box 1786
1120 N. West County Rd.
Hobbs, New Mexico 88241
(575) 393-7316 - Office
(575) 392-2206 - Fax
basinsurveys.com

W.O. Number: KJC - 28305

Survey Date: 03-22-2013

Scale: 1" = 2000'

Date: 04-01-2013

**LINN
OPERATING, INC.**

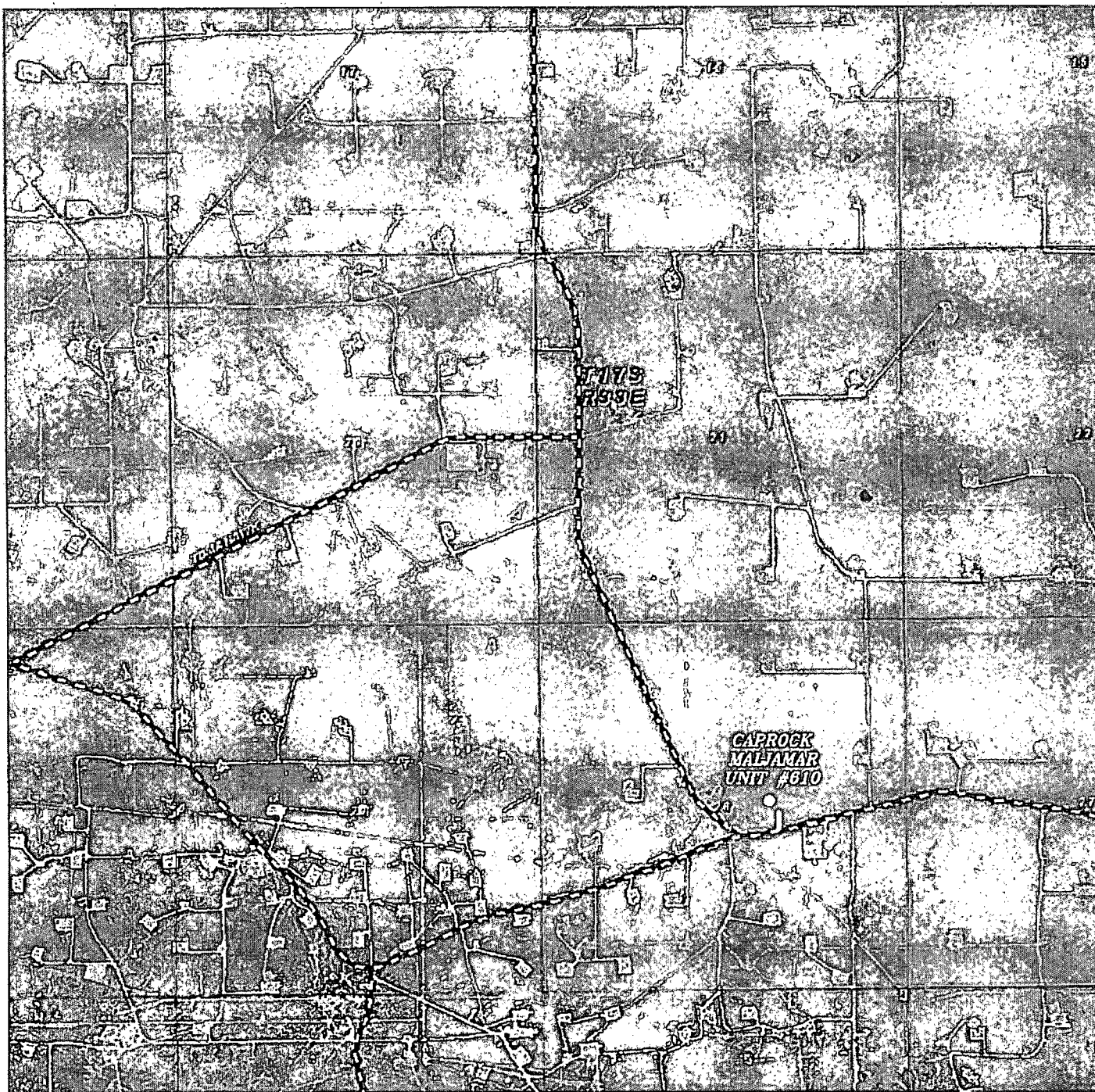

CAPROCK MALJAMAR UNIT #610

Located 2433' FNL and 2001' FEL

*Section 28, Township 17 South, Range 33 East,
N.M.P.M., Lea County, New Mexico.*

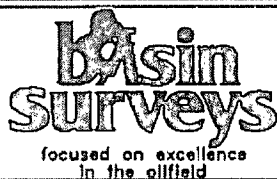

P.O. Box 1786
1120 N. West County Rd.
Hobbs, New Mexico 88241
(575) 393-7316 - Office
(575) 392-2206 - Fax
basinsurveys.com

W.O. Number: KJG - 28305

Scale: 1" = 2000'

YELLOW TINT - USA LAND
BLUE TINT - STATE LAND
NATURAL COLOR - FEE LAND

**LINN
OPERATING, INC.**