

30-25-41215

MULTI-POINT SURFACE USE AND OPERATIONS PLAN**MEWBOURNE OIL COMPANY**

Marathon Road "14" MD Federal #1H

170' FNL & 810' FWL (SHL)

Sec 23-T20S-R34E

Lea County, New Mexico

HOBBS OCD

JUN 13 2013

RECEIVED

This plan is submitted with Form 3160-3, Application for Permit to Drill, Covering the above described well. The purpose of this plan is to describe the location of the proposed well, the proposed construction activities and operations plan, the magnitude of the surface disturbance involved, and the procedures to be followed in restoring the surface so that a complete appraisal can be made of the environmental impact associated with the proposed operations.

1. Existing Roads:

- A. Exhibit #3 is a road map showing the location of the proposed well. Existing and proposed roads are highlighted in black. Exhibits #3A-3D are area maps showing the location of the proposed well and access roads.
- B. Directions to location from Hobbs, NM: Go west on US 62-180 west 22 miles to Marathon road. Turn south on Marathon Road 4 ½ miles to lease road. Turn west 0.6 miles then south ½ mile, turn west ½ mile then south to location.
- C. Existing roads will be maintained in a condition the same as or better than before operations begin.

2. Proposed Access Road:

- A. Approx. 53' of new road construction is required.
- B. The maximum width of the driving surface will be 14 feet. The road will be crowned and ditched with a 2% slope from the tip of the crown to the edge of the driving surface. The ditches will be 1 foot deep with 3:1 slopes. The road will be surfaced with rolled and compacted caliche.
- C. Mewbourne Oil Co. will cooperate with other operators in the maintenance of lease roads.

3. Location of Existing Wells:

There are producing wells within the immediate vicinity of the well site. Exhibit #4 shows the proposed well and existing wells within a one mile radius.

4. Location of Existing and/or Proposed Facilities:

- A. There are no production facilities on this lease at the present time.
- B. In the event that the well is productive, production facilities will be located on the east side of the well pad. Electricity line will tie into existing infrastructure along north edge of the well pad. Electricity will require one span to tie into existing power and will not require any additional surface disturbance.
- C. All production vessels left on location will be painted to conform with BLM painting stipulations within 180 days of installation.

5. Location and Type of Water Supply

The well will be drilled with a combination of fresh water and brine water based mud systems. The water will be obtained from commercial suppliers in the area and/or hauled to the location by transport trucks over existing and proposed roads as indicated in Exhibit #3.

JUN 18 2013

6. Source of Construction Materials

All material required for construction of the drill pad and access roads will be obtained from private, state, or federal pits. The construction contractor will be solely responsible for securing construction materials required for this operation and paying any royalties that may be required on those materials.

7. Methods of Handling Waste Disposal:

- A. Drill cuttings not retained for evaluation purposed will be hauled to a permitted off-site facility.
- B. Water produced during operations will be disposed off-site at an approved facility.
- C. If any liquid hydrocarbons are produced during operations, those liquids will be stored in suitable tanks until sold.
- D. Portable toilets will be on location during drilling operations. Waste will be disposed at an approved off-site facility.
- E. All trash, junk, and other waste materials will be stored in proper containers to prevent dispersal and will be removed to an appropriate facility within one week of cessation of drilling and completion activities.

8. Ancillary Facilities

There are no ancillary facilities within the immediate vicinity of the proposed well site.

9. Well Site Layout

- A. A diagram of the drill pad is shown in Exhibit #5. Dimensions of the pad and location of major rig components are shown.
- B. The pad dimension of 280' x 320' has been staked and flagged.
- C. An archaeological survey is in the process of being conducted on the proposed location pad.

10. Plans for Restoration of Surface

- A. Upon cessation of the proposed operations, if the well is abandoned, the location and road surfacing material will be removed and used to patch area lease roads. The entire location will be restored to the original contour as much as reasonable possible using stockpiled top soil. All trash and garbage will be hauled to appropriate disposal to assure the location is aesthetically pleasing as reasonable possible. All restoration work will be completed within 180 days of cessation of activities.
- B. The disturbed area will be restored by re-seeding during the proper growing season.
- C. Any additional caliche required for production facilities will be obtained from the area shown in exhibit #6 as interim reclamation.
- D. Within 90 days of cessation of drilling and completion operations, all equipment not necessary for production operations will be removed. The location will be cleaned of all trash and junk to assure the well site is left as aesthetically pleasing as reasonably possible.

11. Surface Ownership:

The surface is owned by BLM.

12. Other Information:

- A. The primary use of the surface at the location is for grazing of livestock.
- B. Arch survey is supplied by MOA.

13. Operators Representative:

- A. Through APD approval, drilling, completion and production operations:

N.M. Young, District Manager
Mewbourne Oil Company
PO Box 5270
Hobbs, NM 88241
575-393-5905

Mewbourne Oil Company

PO Box 5270
Hobbs, NM 88241
(575) 393-5905

I hereby certify that I, or someone under my direct supervision, have inspected the drill site and access route proposed herein; that I am familiar with the conditions which currently exist; that I have full knowledge of State and Federal laws applicable to this operation; that the statements made in this APD package are, to the best of my knowledge, true and correct; and that the work associated with the operations proposed herein will be performed in conformity with this APD package and the terms and conditions under which it is approved. I also certify that I, or the company I represent, am responsible for the operations conducted under this application. These statements are subject to the provisions of 18 U.S.C. 1001 for the filing of false statements.

Executed this 23 day of August, 2012.

Name: NM Young

Signature: NM Young by Jackie Lathan

Position Title: Hobbs District Manager

Address: PO Box 5270, Hobbs NM 88241

Telephone: 575-393-5905

E-mail: myoung@mewbourne.com

SECTION 23, TOWNSHIP 20 SOUTH, RANGE 34 EAST, N.M.P.M.,
LEA COUNTY, NEW MEXICO.

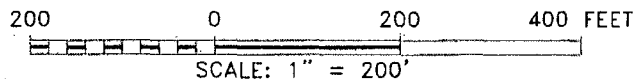
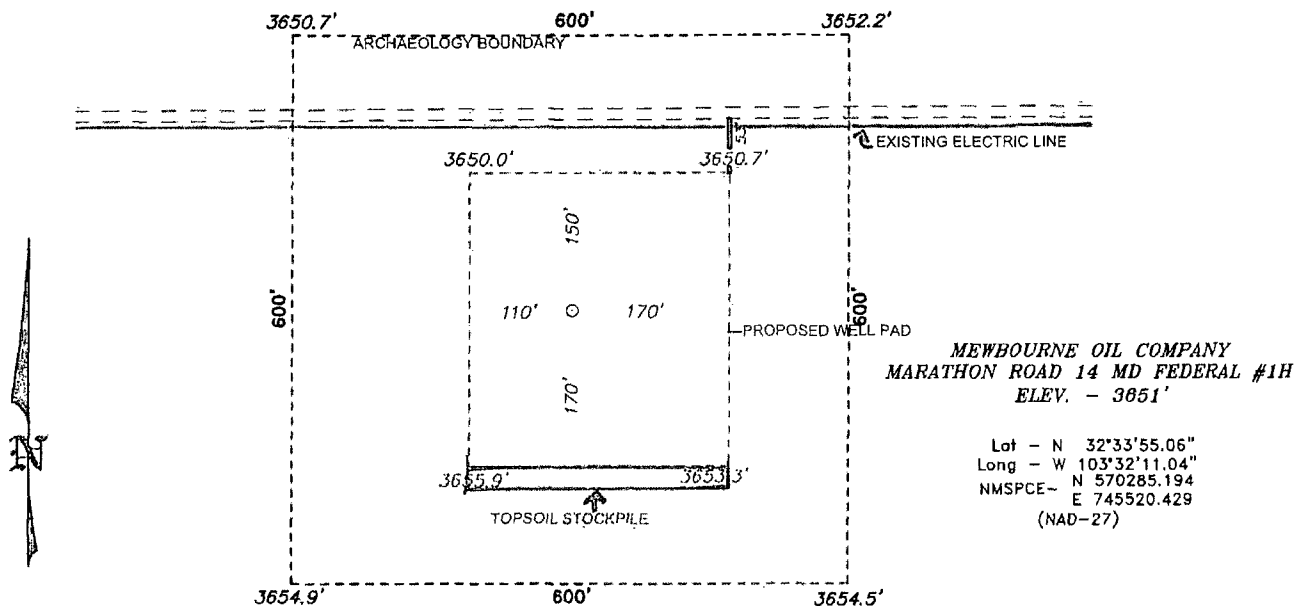

Directions to Location:

FROM THE JUNCTION OF HWY 176 AND MARATHON ROAD, GO NORTH ON MARATHON FOR 2.5 MILES TO LEASE ROAD, ON LEASE ROAD GO WEST 0.6 MILES TURNING SOUTH 0.5 MILES; TURN WEST 0.5 MILES TO PROPOSED LEASE ROAD.

BASIN SURVEYS P.O. BOX 1786 - HOBBS, NEW MEXICO

W.O. Number: 26743

Drawn By: J. SMALL

Date: 05-21-2012

Disk: JMS 26743

MEWBOURNE OIL COMPANY

REF: MARATHON ROAD 14 MD FEDERAL #1H / WELL PAD TOPO

THE MARATHON ROAD 14 MD FEDERAL #1H LOCATED 170'
FROM THE NORTH LINE AND 810' FROM THE WEST LINE OF
SECTION 23, TOWNSHIP 20 SOUTH, RANGE 34 EAST,

N.M.P.M., LEA COUNTY, NEW MEXICO.

Survey Date: 05-14-2012

Sheet 1 of 1 Sheets

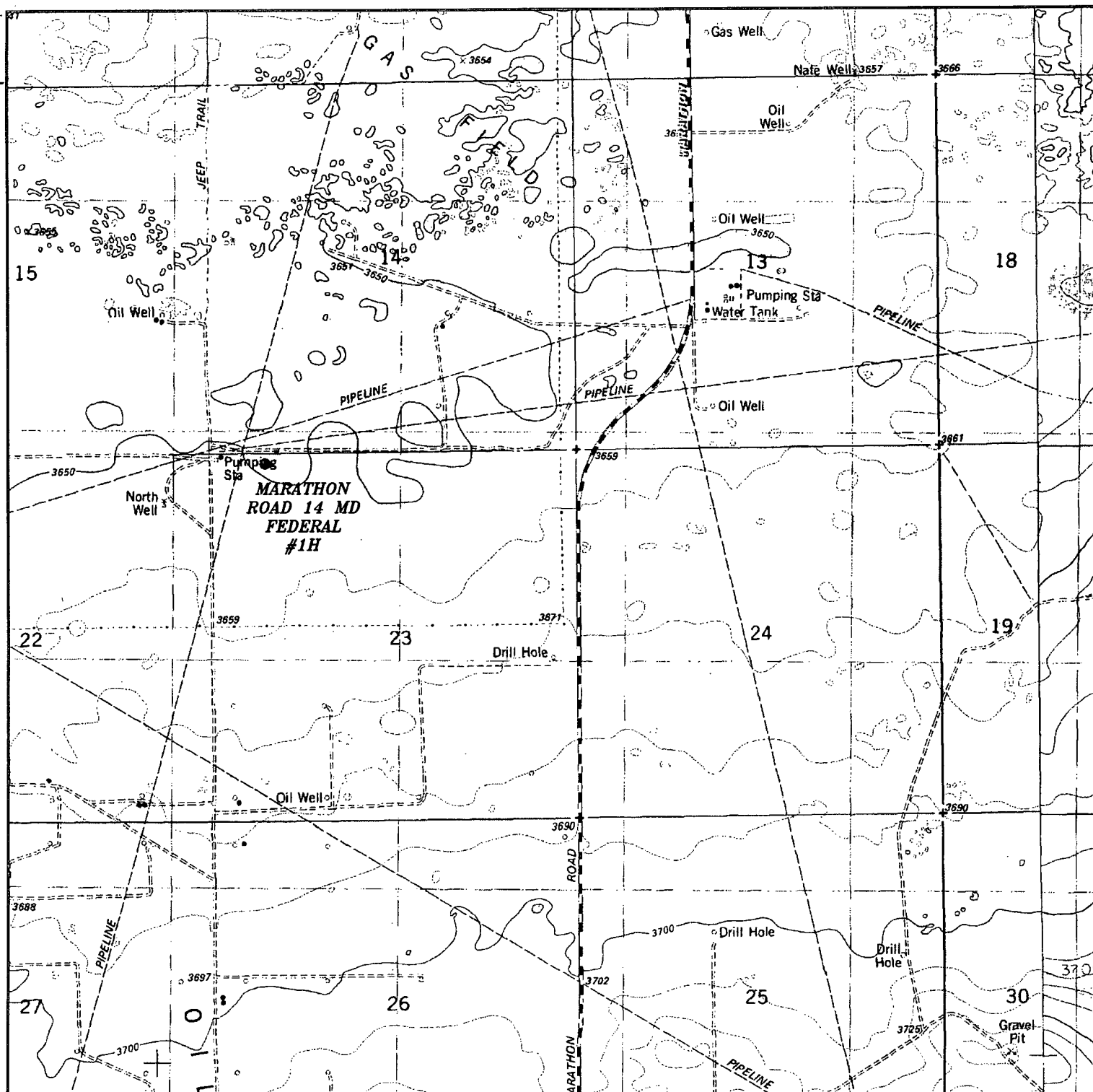

MARATHON ROAD 14 MD FEDERAL #1H

Located 170' FNL and 810' FWL

Section 23, Township 20 South, Range 34 East,
N.M.P.M., Lea County, New Mexico.

Exhibit 3 "A"

basin
surveys
focused on excellence
in the oilfield

P.O. Box 1786
1120 N. West County Rd.
Hobbs, New Mexico 88241
(575) 393-7316 - Office
(575) 392-2206 - Fax
basinsurveys.com

W.O. Number: JMS 26743

Survey Date: 05-14-2012

Scale: 1" = 2000'

Date: 05-21-2012

MEWBOURNE
OIL COMPANY

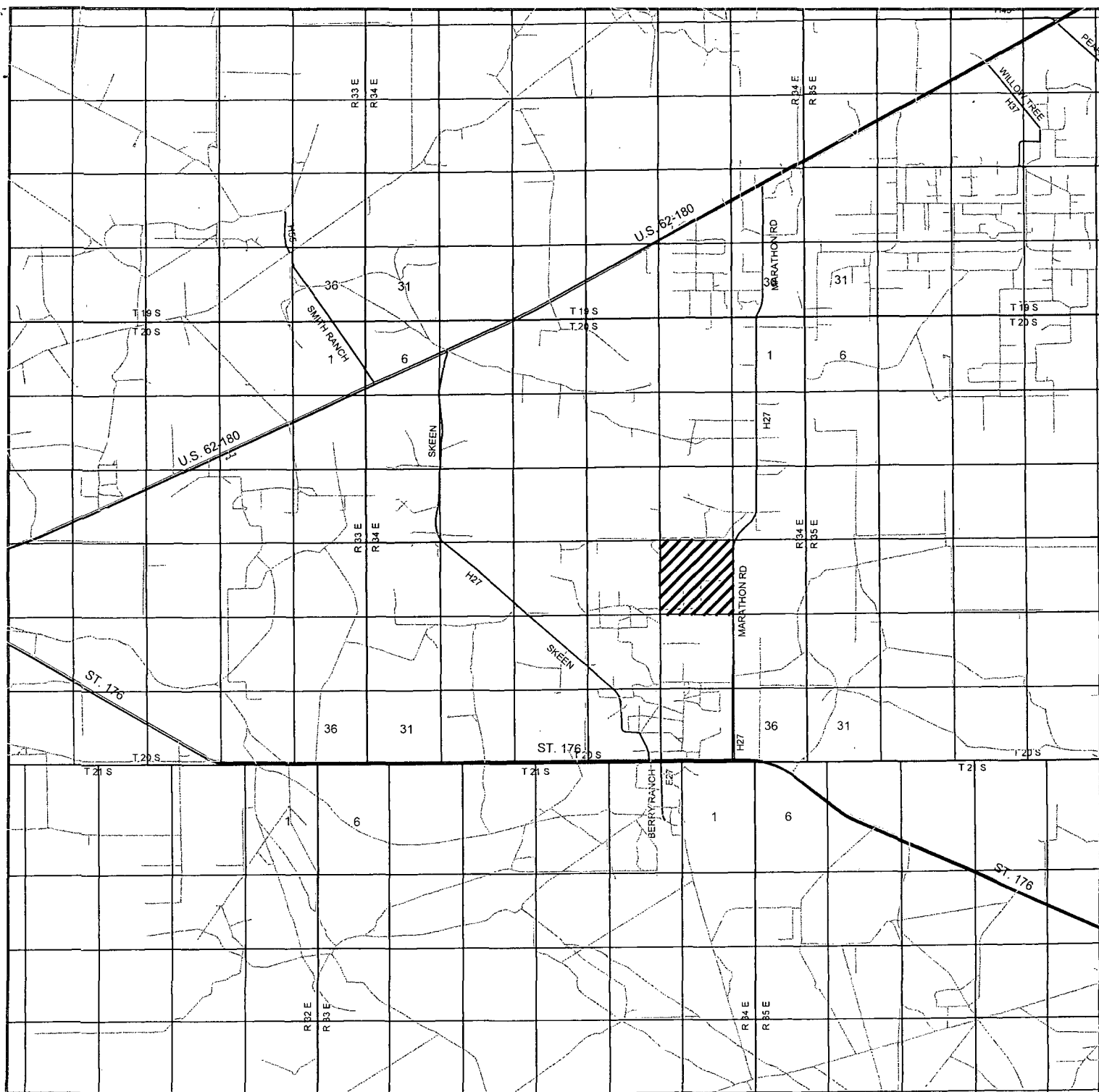

MARATHON ROAD 14 MD FEDERAL #1H

Located 170' FNL and 810' FWL

Section 23, Township 20 South, Range 34 East,
N.M.P.M., Lea County, New Mexico.

Exhibit 3 B

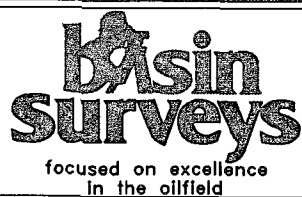

P.O. Box 1786
1120 N. West County Rd.
Hobbs, New Mexico 88241
(575) 393-7316 - Office
(575) 392-2206 - Fax
basinsurveys.com

W.O. Number: JMS 26743

Survey Date: 05-14-2012

Scale: 1" = 2 Miles

Date: 05-21-2012

MEWBOURNE
OIL COMPANY

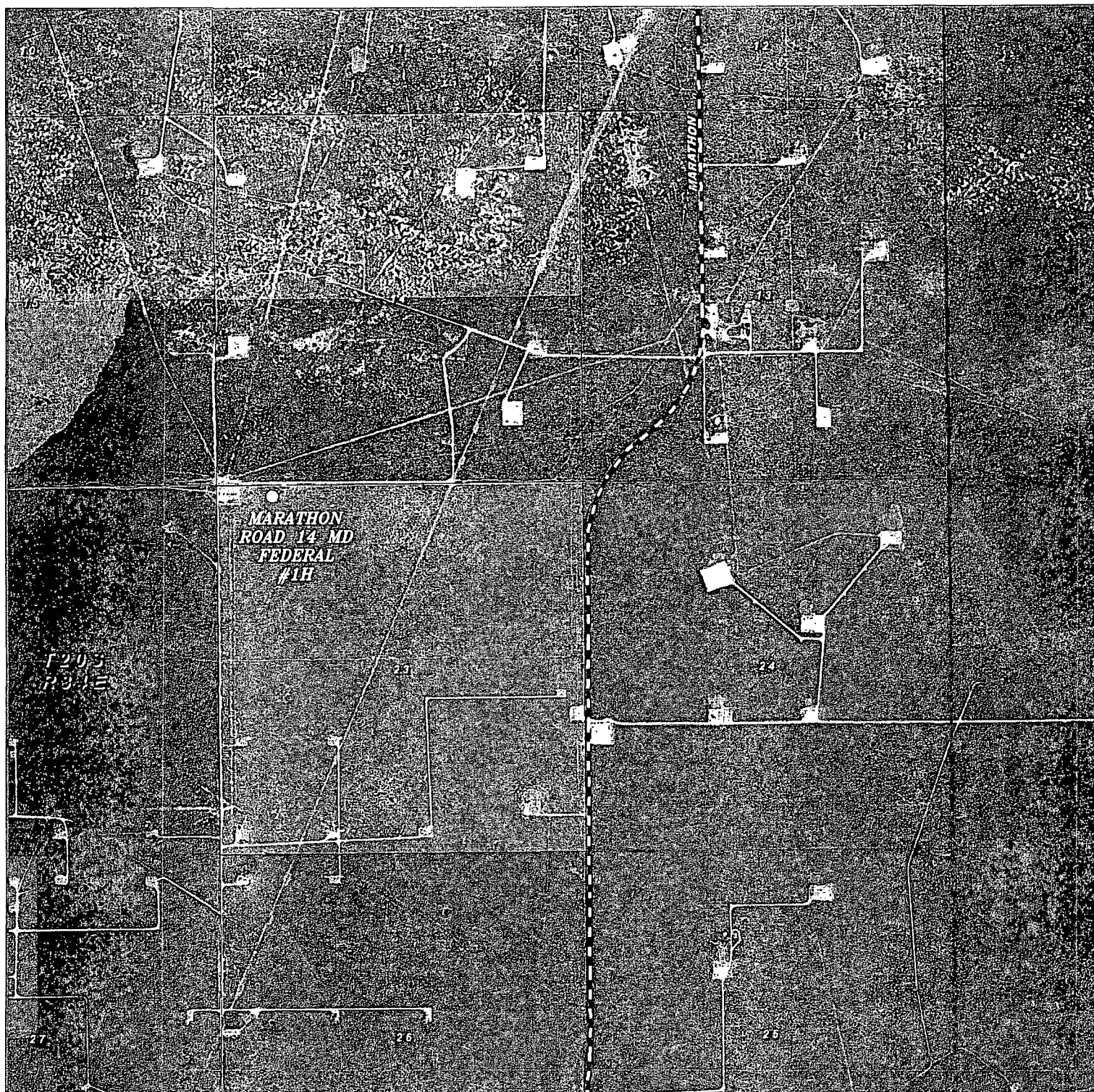

MARATHON ROAD 14 MD FEDERAL #1H
 Located 170' FNL and 810' FWL
 Section 23, Township 20 South, Range 34 East,
 N.M.P.M., Lea County, New Mexico. Exhibit "34"

basin
surveys
 focused on excellence
 in the oilfield

P.O. Box 1786
 1120 N. West County Rd.
 Hobbs, New Mexico 88241
 (575) 393-7316 - Office
 (575) 392-2206 - Fax
 basinsurveys.com

W.O. Number: JMS 26743

Scale: 1" = 2000'

YELLOW TINT - USA LAND
 BLUE TINT - STATE LAND
 NATURAL COLOR - FEE LAND



MEWBOURNE
 OIL COMPANY

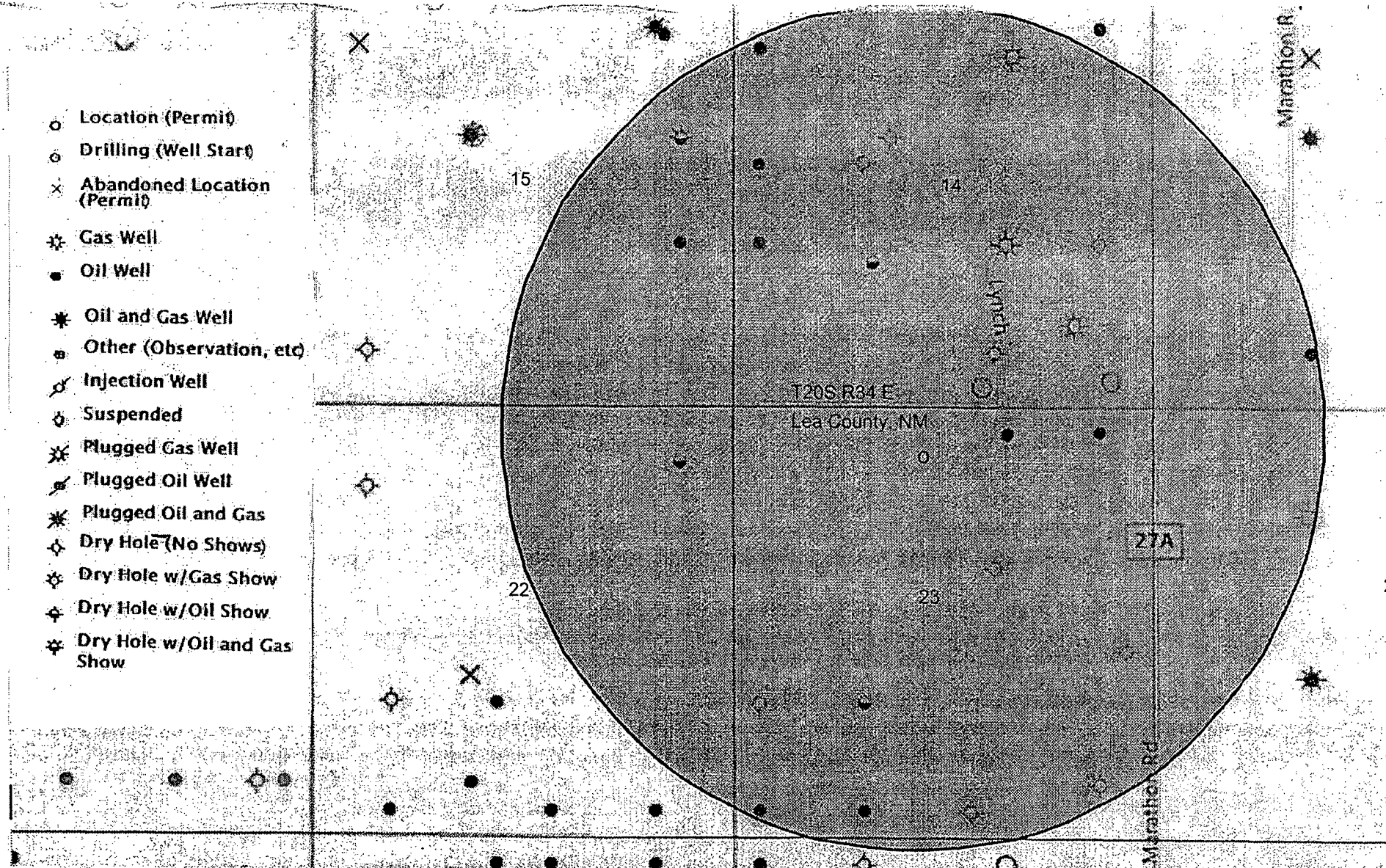

EXHIBIT "4"

Marathon Road "14" MD Fed #1H

- Location (Permit)
- ⊙ Drilling (Well Start)
- × Abandoned Location (Permit)
- ⊛ Gas Well
- Oil Well
- ⊛ Oil and Gas Well
- ⊙ Other (Observation, etc)
- ⊙ Injection Well
- ⊙ Suspended
- ⊛ Plugged Gas Well
- ⊛ Plugged Oil Well
- ⊛ Plugged Oil and Gas
- ⊙ Dry Hole (No Shows)
- ⊛ Dry Hole w/Gas Show
- ⊛ Dry Hole w/Oil Show
- ⊛ Dry Hole w/Oil and Gas Show

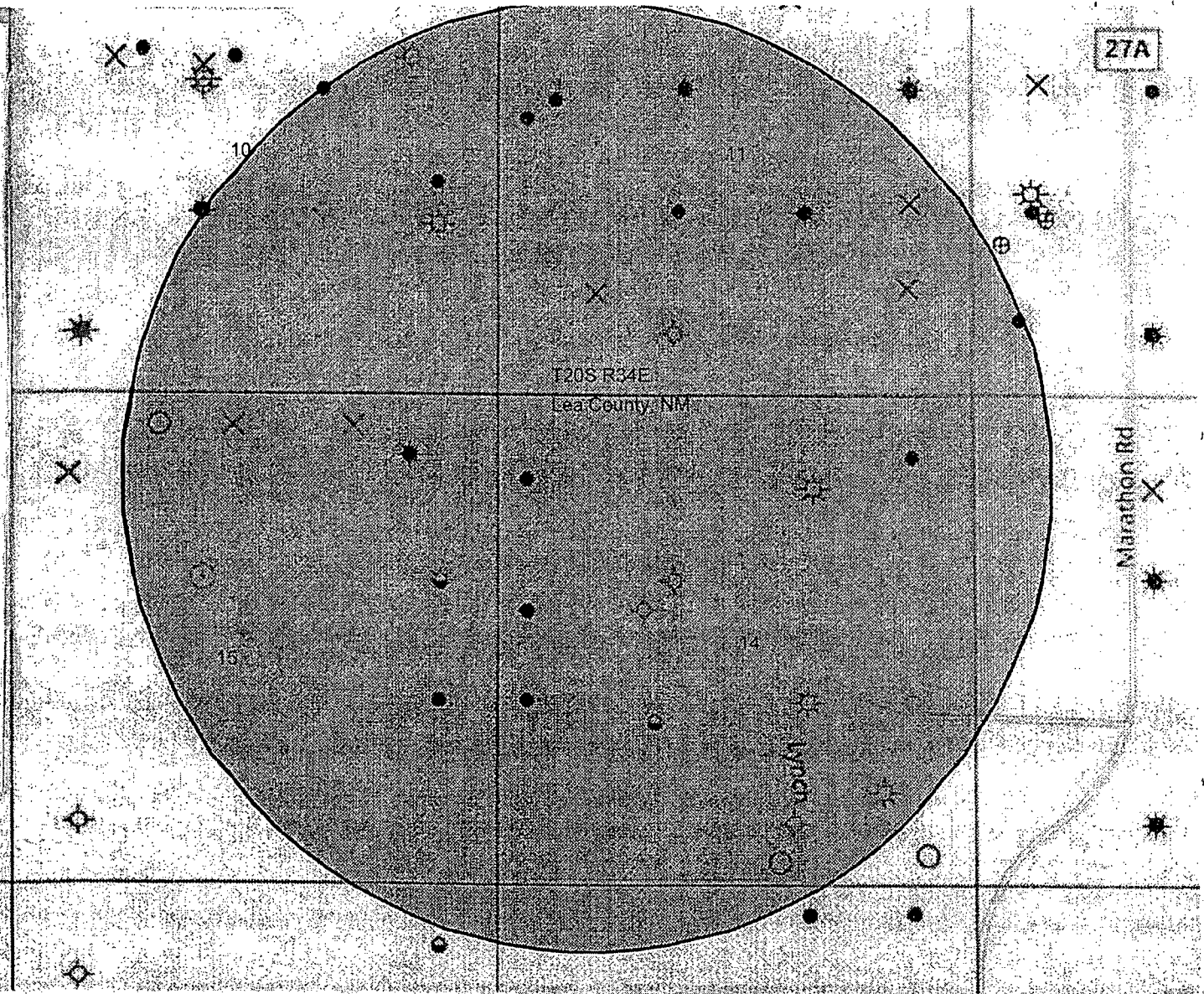

EXHIBIT "4A" - BHL

Marathon Road 14 MD Fed #1H