

UNITED STATES
DEPARTMENT OF THE INTERIOR
BUREAU OF LAND MANAGEMENT

SUNDRY NOTICES AND REPORTS ON WELLS
Do not use this form for proposals to drill or to re-enter an abandoned well. Use Form 3160-3 (APD) for such proposals.

New Mexico Oil Conservation District 1
1625 N. French Drive
Hobbs, NM 88240

FORM APPROVED
OMB No. 1004-0137
Expires: October 31, 2014

5. Lease Serial No.
LC 060821 (a)
6. If Indian, Allottee or Tribe Name

SUBMIT IN TRIPLICATE - Other instructions on page 2.

1. Type of Well

☒ Oil Well ☐ Gas Well ☐ Other

2. Name of Operator
Celero Energy II, LP

3a. Address
400 W. Illinois, Ste. 1601 Midland TX 79701

3b. Phone No. (include area code)
(432)686-1883

4. Location of Well (Footage, Sec., T, R., M., or Survey Description)
660' FSL & 1980' FEL
(O) Sec 21, T14S, R31E

7. If Unit of CA/Agreement, Name and/or No.

8. Well Name and No.
West Cap Queen Sand Unit #25

9. API Well No.
30-005-01118

10. Field and Pool or Exploratory Area
Caprock; Queen

11. County or Parish, State
Chaves, NM

12. CHECK THE APPROPRIATE BOX(ES) TO INDICATE NATURE OF NOTICE, REPORT OR OTHER DATA

TYPE OF SUBMISSION	TYPE OF ACTION			
<input type="checkbox"/> Notice of Intent	<input type="checkbox"/> Acidize	<input type="checkbox"/> Deepen	<input type="checkbox"/> Production (Start/Resume)	<input type="checkbox"/> Water Shut-Off
<input checked="" type="checkbox"/> Subsequent Report	<input type="checkbox"/> Alter Casing	<input type="checkbox"/> Fracture Treat	<input type="checkbox"/> Reclamation	<input type="checkbox"/> Well Integrity
<input type="checkbox"/> Final Abandonment Notice	<input type="checkbox"/> Casing Repair	<input type="checkbox"/> New Construction	<input type="checkbox"/> Recomplete	<input type="checkbox"/> Other
	<input type="checkbox"/> Change Plans	<input type="checkbox"/> Plug and Abandon	<input checked="" type="checkbox"/> Temporarily Abandon	
	<input type="checkbox"/> Convert to Injection	<input type="checkbox"/> Plug Back	<input type="checkbox"/> Water Disposal	

13. Describe Proposed or Completed Operation: Clearly state all pertinent details, including estimated starting date of any proposed work and approximate duration thereof. If the proposal is to deepen directionally or recompleat horizontally, give subsurface locations and measured and true vertical depths of all pertinent markers and zones. Attach the Bond under which the work will be performed or provide the Bond No. on file with BLM/BIA. Required subsequent reports must be filed within 30 days following completion of the involved operations. If the operation results in a multiple completion or recompleat in a new interval, a Form 3160-4 must be filed once testing has been completed. Final Abandonment Notices must be filed only after all requirements, including reclamation, have been completed and the operator has determined that the site is ready for final inspection.)

7/9/13

Ran MIT. Test 30 mins from 530# to 520#. Test okay. Witnessed by Maxie Brown with OCD. Original chart attached fro BLM & copy for OCD. Well is now TA'd.

APPROVED FOR 12 MONTH PERIOD
ENDING JUL 09 2014

14. I hereby certify that the foregoing is true and correct. Name (Printed/Typed)

Lisa Hunt

Title Regulatory Analyst

Signature

Lisa Hunt

Date 07/12/2013

THIS SPACE FOR FEDERAL OR STATE OFFICE USE

Approved by

DAVID R. GLASS

PETROLEUM ENGINEER

Title

Date

JUL 18 2013

Conditions of approval, if any, are attached. Approval of this notice does not warrant or certify that the applicant holds legal or equitable title to those rights in the subject lease which would entitle the applicant to conduct operations thereon.

Office

Roswell Field Office

Title 18 U.S.C. Section 1001 and Title 43 U.S.C. Section 1212, make it a crime for any person knowingly and willfully to make to any department or agency of the United States any false, fictitious or fraudulent statements or representations as to any matter within its jurisdiction.

(Instructions on page 2)

JUL 30 2013

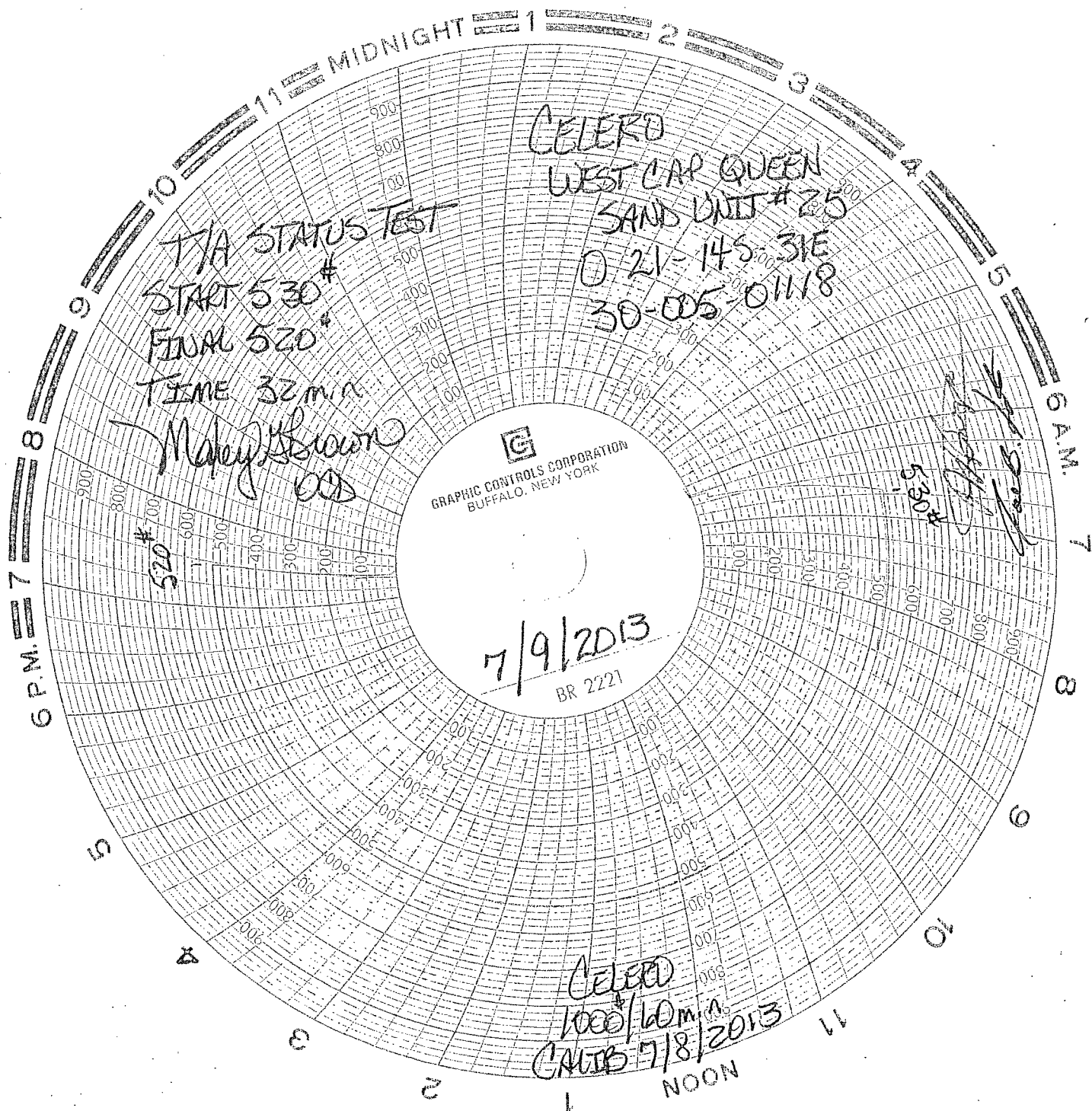

T/A STATUS TEST
START 530#
FINAL 520#
TIME 32 min
Maley Brown
OOD

CELERO
WEST CAP QUEEN
SAND UNIT #25
D 21-145-31E
30-005-01118

7/9/2013
BR 2221

CELERO
1000/10 min
CAUB 7/8/2013
NOON

530#
[Signature]