

DISTRICT I  
1625 N. French Dr., Hobbs, NM 88240  
Phone (575) 393-6161 Fax: (575) 393-0720

DISTRICT II  
811 S. First St., Artesia, NM 88210  
Phone (575) 748-1283 Fax: (575) 748-9720

DISTRICT III  
1000 Rio Brazos Rd., Aztec, NM 87410  
Phone (505) 334-6178 Fax: (505) 334-6170

DISTRICT IV  
1220 S. St. Francis Dr., Santa Fe, NM 87505  
Phone (505) 478-3480 Fax: (505) 478-3462

State of New Mexico  
Energy, Minerals and Natural Resources Department

Form C-102  
HOBBS OCC Revised August 1, 2011

Submit one copy to appropriate  
District Office

OIL CONSERVATION DIVISION JUL 23 2013  
1220 South St. Francis Dr.  
Santa Fe, New Mexico 87505

RECEIVED  
☐ AMENDED REPORT

WELL LOCATION AND ACREAGE DEDICATION PLAT

API Number <b>30-025-41286</b>	Pool Code <b>22900</b>	Pool Name <b>Eunice; Bli-Tu-Dr; N.</b>
Property Code <b>22503</b>	Property Name <b>NORTHEAST DRINKARD UNIT</b>	Well Number <b>355</b>
OGRID No. <b>873</b>	Operator Name <b>APACHE CORPORATION</b>	Elevation <b>3462'</b>

Surface Location

UL or lot No.	Section	Township	Range	Lot Idn	Feet from the	North/South line	Feet from the	East/West line	County
P	3	21 S	37 E		1310	SOUTH	620	EAST	LEA

Bottom Hole Location If Different From Surface

UL or lot No.	Section	Township	Range	Lot Idn	Feet from the	North/South line	Feet from the	East/West line	County
P	3	21 S	37 E		1180	SOUTH	560	EAST	LEA

Dedicated Acres <b>40</b>	Joint or Infill	Consolidation Code	Order No.
------------------------------	-----------------	--------------------	-----------

NO ALLOWABLE WILL BE ASSIGNED TO THIS COMPLETION UNTIL ALL INTERESTS HAVE BEEN CONSOLIDATED  
OR A NON-STANDARD UNIT HAS BEEN APPROVED BY THE DIVISION

**SURFACE LOCATION**  
Lat - N 32°30'15.55"  
Long - W 103°08'39.81"  
NMSPCE- N 549246.17  
E 907874.81  
(NAD-83)  
Lat - N 32°30'15.12"  
Long - W 103°08'38.11"  
NMSPCE- N 549186.357  
E 866690.925  
(NAD-27)

**PROPOSED BOTTOM  
HOLE LOCATION**  
Lat - N 32°30'14.27"  
Long - W 103°08'39.11"  
NMSPCE- N 549116.938  
E 907936.364  
(NAD-83)  
Lat - N 32°30'13.84"  
Long - W 103°08'37.41"  
NMSPCE- N 549057.128  
E 866752.472  
(NAD-27)

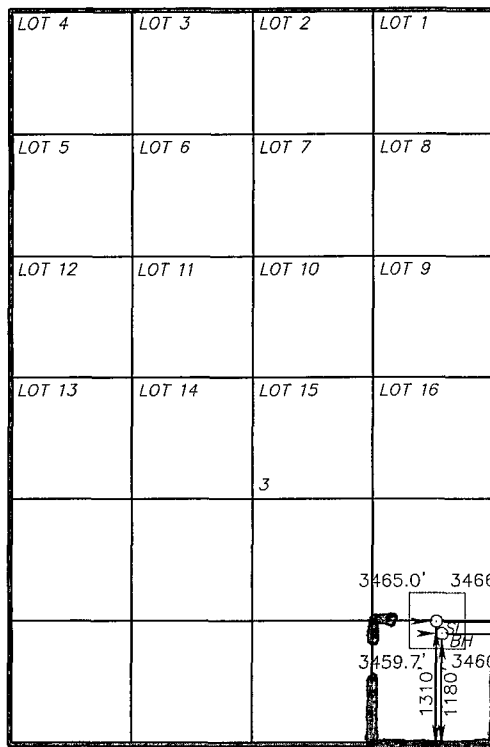

1" = 2000'

OPERATOR CERTIFICATION

I hereby certify that the information contained herein is true and complete to the best of my knowledge and belief, and that this organization either owns a working interest or unleased mineral interest in the land including the proposed bottom hole location or has a right to drill this well at this location pursuant to a contract with an owner of such a mineral or working interest, or to a voluntary pooling agreement or a compulsory pooling order heretofore entered by the Division.

*Sorina L. Flores* 1/3/13  
Signature Date

Sorina L. Flores  
Printed Name

sorina.flores@apachecorp.com  
Email Address

SURVEYOR CERTIFICATION

I hereby certify that the well location shown on this plat was plotted from field notes of actual surveys made by me or under my supervision, and that the same is true and correct to the best of my belief.

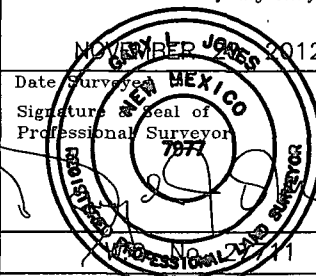

Certificate No. Gary L. Jones 7977

BASIN SURVEYS 27711

JUL 31 2013 dm