

DISTRICT I  
1625 N. French Dr., Hobbs, NM 88240  
Phone (575) 393-6161 Fax: (575) 393-0720

DISTRICT II  
1301 W. Grand Avenue, Artesia, NM 88210  
Phone (575) 748-1283 Fax: (575) 748-9720

DISTRICT III  
1000 Rio Brazos Rd., Aztec, NM 87410  
Phone (505) 334-6178 Fax: (505) 334-6170

DISTRICT IV  
1220 S. St. Francis Dr., Santa Fe, NM 87505  
Phone (505) 476-3480 Fax: (505) 476-3482

HOBBS OCD

State of New Mexico  
Energy, Minerals and Natural Resources Department

Form C-102  
Revised August 1, 2011

Submit one copy to appropriate  
District Office

JUL 25 2013

OIL CONSERVATION DIVISION

1220 South St. Francis Dr.  
Santa Fe, New Mexico 87505

RECEIVED

WELL LOCATION AND ACREAGE DEDICATION PLAT

☐ AMENDED REPORT

API Number <b>30-025-41297</b>	Pool Code <b>43329</b>	Pool Name <b>Maljamar; GB-SA</b>
Property Code <b>309534</b>	Property Name <b>CAPROCK MALJAMAR UNIT</b>	Well Number <b>608</b>
GRID No. <b>269324</b>	Operator Name <b>LINN OPERATING, INC.</b>	Elevation <b>4186'</b>

Surface Location

UL or lot No.	Section	Township	Range	Lot Idn	Feet from the	North/South line	Feet from the	East/West line	County
D	28	17 S	33 E		1224	NORTH	330	WEST	LEA

Bottom Hole Location If Different From Surface

UL or lot No.	Section	Township	Range	Lot Idn	Feet from the	North/South line	Feet from the	East/West line	County
Dedicated Acres <b>40</b>		Joint or Infill		Consolidation Code		Order No.			

NO ALLOWABLE WILL BE ASSIGNED TO THIS COMPLETION UNTIL ALL INTERESTS HAVE BEEN CONSOLIDATED  
OR A NON-STANDARD UNIT HAS BEEN APPROVED BY THE DIVISION

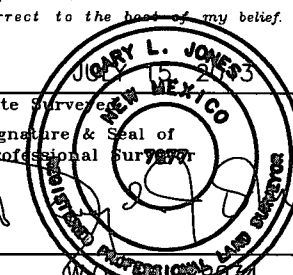
<p>N 660078.297 E 743071.383 (NAD-83)</p> <p>1224'</p> <p>330'</p> <p><b>SURFACE LOCATION</b> Lat - N 32.80950632° Long - W 103.67679634° NMSPCE- N 658857.2 E 743049.6 (NAD-83) Lat - N 32.80938547° Long - W 103.67629394° NMSPCE- N 658792.7 E 702071.1 (NAD-27)</p> <p>N 657439.058 E 743089.189 (NAD-83)</p> <p>N 654803.971 E 743107.393 (NAD-83)</p>	<p>N 660103.490 E 745706.465 (NAD-83)</p> <p>N 654826.737 E 745749.788 (NAD-83)</p>	<p>N 660128.293 E 748342.884 (NAD-83)</p> <p>N 657489.148 E 748363.014 (NAD-83)</p> <p>N 654849.544 E 748392.030 (NAD-83)</p>	<p><b>OPERATOR CERTIFICATION</b> I hereby certify that the information contained herein is true and complete to the best of my knowledge and belief, and that this organization either owns a working interest or unleased mineral interest in the land including the proposed bottom hole location or has a right to drill this well at this location pursuant to a contract with an owner of such a mineral or working interest, or to a voluntary pooling agreement or a compulsory pooling order heretofore entered by the Division.</p> <p><i>Terry Callahan</i> 7/24/2013 Signature Date Terry Callahan Printed Name tcallahan@linenergy.com Email Address</p> <p><b>SURVEYOR CERTIFICATION</b> I hereby certify that the well location shown on this plat was plotted from field notes of actual surveys made by me or under my supervision, and that the same is true and correct to the best of my belief.</p> <p> Date Surveyed Signature &amp; Seal of Professional Surveyor</p> <p>Certificate No. Gary L. Jones 7977 BASIN SURVEYS 29034</p>
---	---	---	--

AUG 01 2013

**SECTION 28, TOWNSHIP 17 SOUTH, RANGE 33 EAST, N.M.P.M.,  
LEA COUNTY, NEW MEXICO.**

**LINN OPERATING, INC.  
CAPROCK MALJAMAR UNIT #608**

**ELEV. - 4186'**  
Lat - N 32.80950632°  
Long - W 103.67679634°  
NMSPEC - N 658857.2  
E 743049.6  
(NAD-83)  
Lat - N 32.80938547°  
Long - W 103.67629394°  
NMSPEC - N 658792.7  
E 702071.1  
(NAD-27)

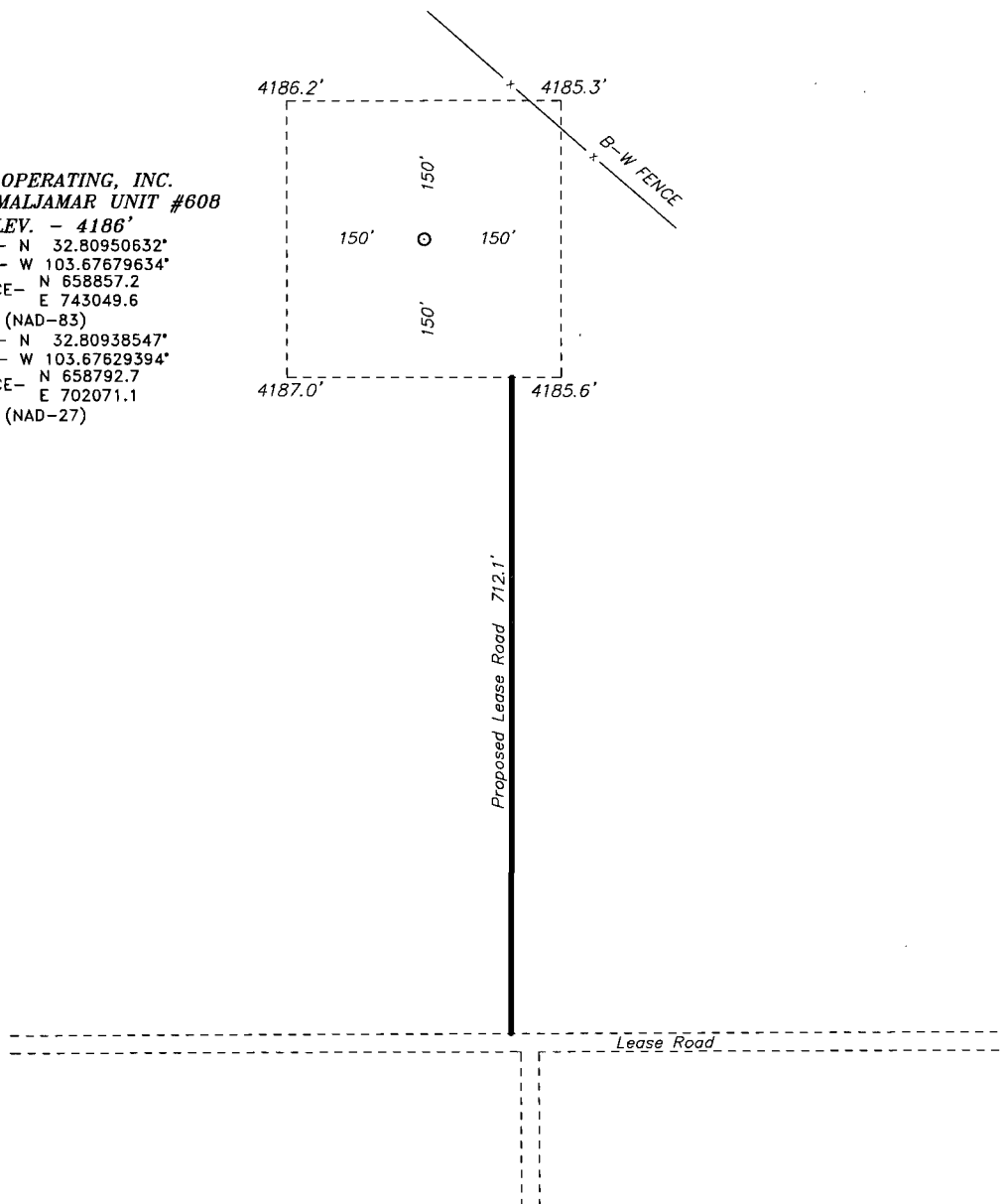

200 0 200 400 FEET  
SCALE: 1" = 200'

**DIRECTIONS TO LOCATION:**

FROM THE JUNCTION OF MESCALERO AND HUMMING  
BIRD, GO NORTH ON HUMMING BIRD FOR 0.3 MILES  
TO LEASE ROAD, GO WEST ON LEASE ROAD FOR 0.3  
MILES TO PROPOSED LEASE ROAD.

**LINN OPERATING, INC.**

REF: CAPROCK MALJAMAR UNIT #608 / WELL PAD TOPO

THE CAPROCK MALJAMAR UNIT #608 LOCATED 1224' FROM  
THE NORTH LINE AND 276' FROM THE WEST LINE OF  
SECTION 28, TOWNSHIP 17 SOUTH, RANGE 33 EAST,  
N.M.P.M., LEA COUNTY, NEW MEXICO.

**BASIN SURVEYS**

P.O. BOX 1786-HOBBS, NEW MEXICO

W.O. Number: 29034

Drawn By: K. GOAD

Date: 07-15-2013 Disk: KJG - 29034WELL

Survey Date: 07-13-2013

Sheet 1 of 1 Sheets

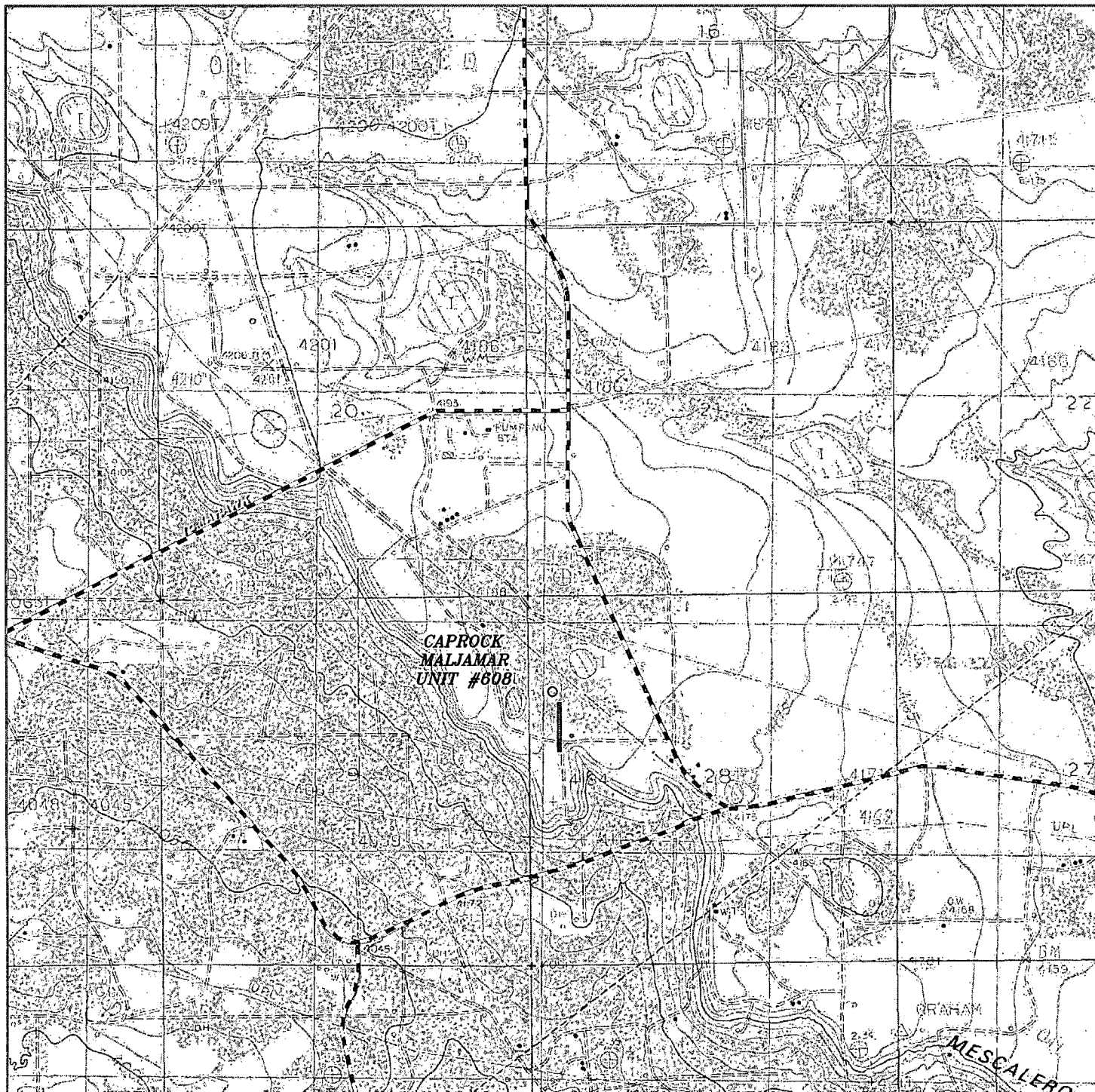

**CAPROCK  
MALJAMAR  
UNIT #608**

**CAPROCK MALJAMAR UNIT #608**  
 Located 1224' FNL and 330 FWL  
 Section 28, Township 17 South, Range 33 East,  
 N.M.P.M., Lea County, New Mexico.

**basin**  
**surveys**  
 focused on excellence  
 in the oilfield

P.O. Box 1786  
 1120 N. West County Rd.  
 Hobbs, New Mexico 88241  
 (575) 393-7316 - Office  
 (575) 392-2206 - Fax  
 basinsurveys.com

W.O. Number: KJG - 29034

Survey Date: 07-13-2013

Scale: 1" = 2000'

Date: 07-15-2013

**LINN**  
**OPERATING, INC.**

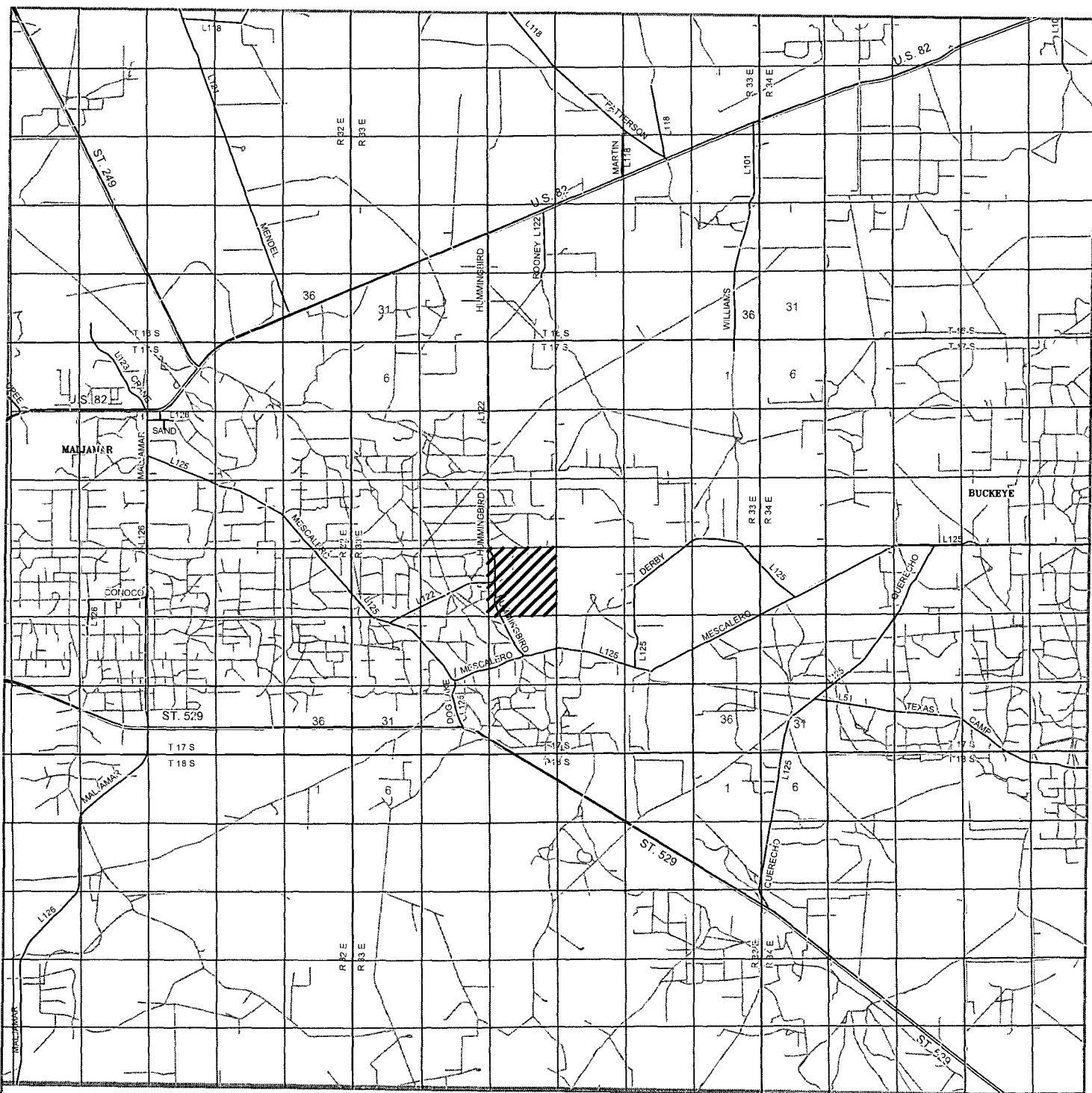

**CAPROCK MALJAMAR UNIT #608**  
*Located 1224' FNL and 330 FWL*  
*Section 28, Township 17 South, Range 33 East,*  
*N.M.P.M., Lea County, New Mexico.*

**basin**  
**surveys**  
 focused on excellence  
 in the oilfield

P.O. Box 1786  
 1120 N. West County Rd.  
 Hobbs, New Mexico 88241  
 (575) 393-7316 - Office  
 (575) 392-2206 - Fax  
 basinsurveys.com

W.O. Number: KJG - 29034

Survey Date: 07-13-2013

Scale: 1" = 2 Miles

Date: 07-15-2013

**LINN**  
**OPERATING, INC.**



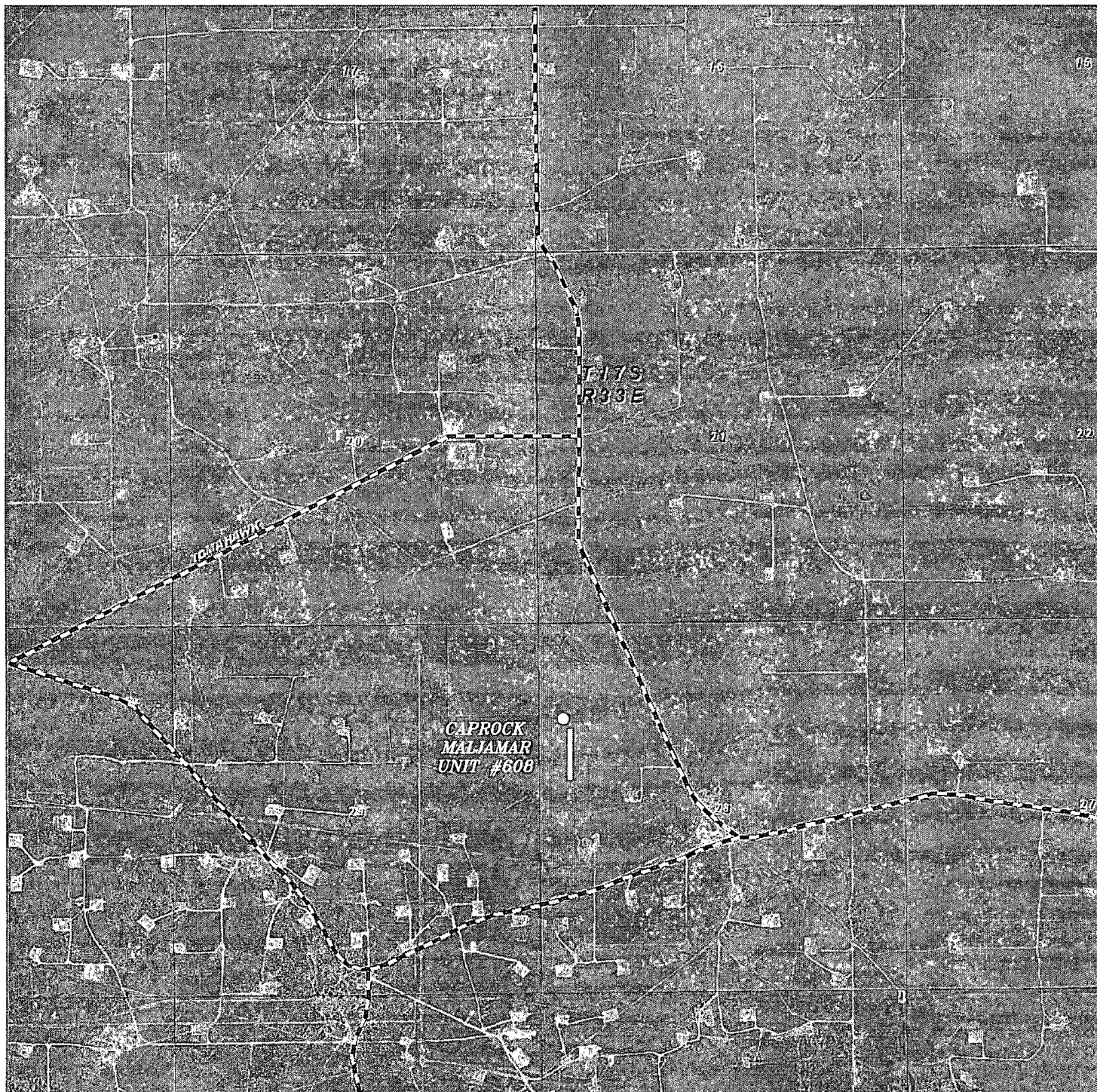

**CAPROCK MALJAMAR UNIT #608**  
 Located 1224' FNL and 330 FWL  
 Section 28, Township 17 South, Range 33 East,  
 N.M.P.M., Lea County, New Mexico.

**basin**  
**surveys**

focused on excellence  
 in the oilfield

P.O. Box 1786  
 1120 N. West County Rd.  
 Hobbs, New Mexico 88241  
 (575) 393-7316 - Office  
 (575) 392-2206 - Fax  
 basinsurveys.com

W.O. Number: KJG - 29034

Scale: 1" = 2000'

YELLOW TINT - USA LAND  
 BLUE TINT - STATE LAND  
 NATURAL COLOR - FEE LAND

**LINN**  
**OPERATING, INC.**