

Submit 3 Copies To Appropriate District Office
 District I
 1625 N. French Dr., Hobbs, NM 87240
 District II
 1301 W. Grand Ave., Artesia, NM 88210
 District III
 1000 Rio Brazos Rd., Aztec, NM 87410
 District IV
 1220 S. St. Francis Dr., Santa Fe, NM 87505

State of New Mexico
 Energy, Minerals and Natural Resources

Form C-103
 June 19, 2008

HOBOCK CONSERVATION DIVISION
 1220 South St. Francis Dr.
 Santa Fe, NM 87505

AUG 05 2013

WELL API NO. 30-025-08707
5. Indicate Type of Lease STATE <input type="checkbox"/> FEE <input checked="" type="checkbox"/>
6. State Oil & Gas Lease No.
7. Lease Name or Unit Agreement Name: Eunice Monument South Unit
8. Well Number 289
9. OGRID Number 005380
10. Pool name or Wildcat Eunice Monument; Grayburg-San Andres

SUNDRY NOTICES AND REPORTS ON WELLS
 (DO NOT USE THIS FORM FOR PROPOSALS TO DRILL OR TO DEEPEN OR PLUG BACK TO A DIFFERENT RESERVOIR. USE "APPLICATION FOR PERMIT" (FORM C-101) FOR SUCH PROPOSALS.)

1. Type of Well: Oil Well <input checked="" type="checkbox"/> Gas Well <input type="checkbox"/> Other
2. Name of Operator XTO Energy, Inc.
3. Address of Operator 200 N. Loraine, Ste. 800 Midland, TX 79701
4. Well Location Unit Letter <u>D</u> : <u>330'</u> feet from the <u>North</u> line and <u>990'</u> feet from the <u>West</u> line Section <u>7</u> Township <u>21S</u> Range <u>36E</u> NMPM County <u>Lea</u>
11. Elevation (Show whether DR, RKB, RT, GR, etc.)

12. Check Appropriate Box to Indicate Nature of Notice, Report, or Other Data

NOTICE OF INTENTION TO:

- PERFORM REMEDIAL WORK PLUG AND ABANDON
 TEMPORARILY ABANDON CHANGE PLANS
 PULL OR ALTER CASING MULTIPLE COMPL
 DOWNHOLE COMMINGLE

OTHER: RWTP

SUBSEQUENT REPORT OF:

- REMEDIAL WORK ALTERING CASING
 COMMENCE DRILLING OPNS. P AND A
 CASING/CEMENT JOB

OTHER:

13. Describe proposed or completed operations. (Clearly state all pertinent details, and give pertinent dates, including estimated date of starting any proposed work). SEE RULE 1103. For Multiple Completions: Attach wellbore diagram of proposed completion or recompletion.

XTO Energy would like to RWTP with the following procedure:

- DO CIBP to PBTB @ 3884'.
- Perf f/3782'-3802' 2SPF, 40 holes (OAP in current zone).
- Acid w/5000gals 20% 90/10 acid.
- RIH w/prod equip (TBD). RWTP.

Work will be performed with a closed-loop system.

AFTER RETURNING THIS WELL TO PRODUCTION, OCD requires form C-103 with dates and discription of work done. Also form C-104 with Transportors, Perfs producing from, Tubing size & Depth, and 24 hour production test.

Spud Date:

Rig Release Date:

I hereby certify that the information above is true and complete to the best of my knowledge and belief.

SIGNATURE Stephanie Rabadue TITLE Regulatory Analyst DATE 07/31/2013
stephanie_rabadue@xtoenergy.com
 Type or print name Stephanie Rabadue E-mail address: _____ PHONE 432-620-6714

For State Use Only

APPROVED BY [Signature] TITLE Dist. MGR DATE 8-6-2013
 Conditions of Approval (if any):

AUG 06 2013

EMSU 289
LEA CO, NM
SEC 7, T21S - R30E
660' FSL, 581' FWL
API # 30-025-08707



TA'D

ELEV
GL: 3592'
KB: 3608'

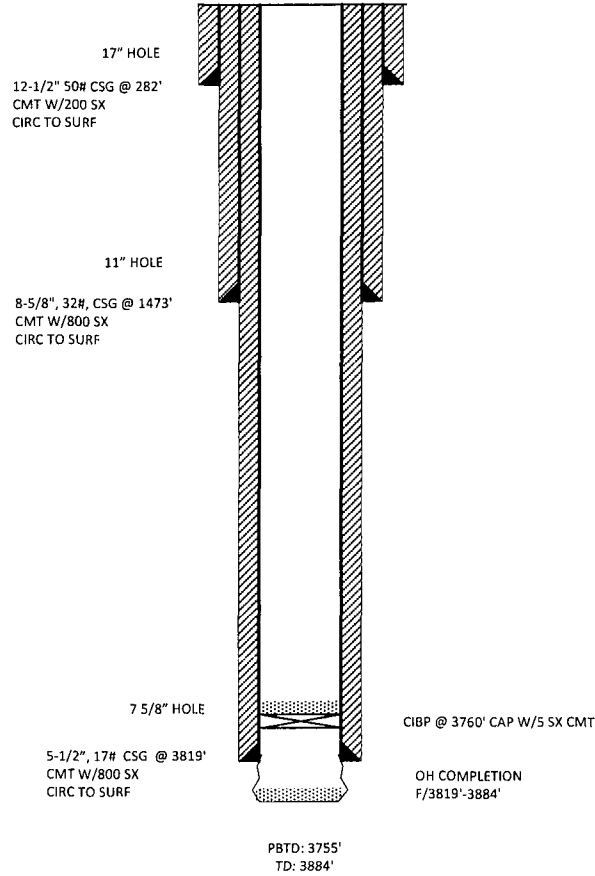

proposed

EMSU 289
LEA, CO, NM
SEC 7, T21S - R38E
660' FSL, 581' FWL
API # 30-025-08707



ELEV
GL: 3592'
KB: 3608'

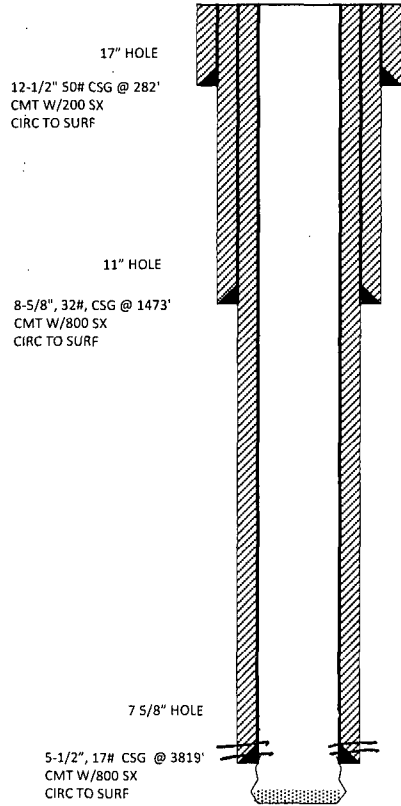

GRAB perfs fr /3782'-3802', 40 holes
OH COMPLETION
F/3819'-3884'

PBTD: 3755'
TD: 3884'

PREPARED BY: LEC DATE: 06/14/13