

HOBBS OCD

AUG 14 2013

Form C-102

Revised August 1, 2011

DISTRICT I

1625 N. French Dr., Hobbs, NM 88240

Phone (575) 393-6161 Fax: (575) 393-9720

DISTRICT II

811 S. First St., Artesia, NM 88210

Phone (575) 746-1253 Fax: (575) 746-9720

DISTRICT III

1000 Rio Brazos Rd., Aztec, NM 87410

Phone (505) 334-6178 Fax: (505) 334-9720

DISTRICT IV

1220 S. St. Francis Dr., Santa Fe, NM 87505

Phone (505) 476-3480 Fax: (505) 476-3482

State of New Mexico
Energy, Minerals and Natural Resources Department

OIL CONSERVATION DIVISION

1220 South St. Francis Dr.
Santa Fe, New Mexico 87505

RECEIVED

Submit one copy to appropriate
District Office

WELL LOCATION AND ACREAGE DEDICATION PLAT

☐ AMENDED REPORT

API Number 30-025-41347	Pool Code 91293	Pool Name DJO Chise, Bone Spring, South
Property Code 39654	Property Name MERCHANT LIVESTOCK STATE COM 24	Well Number 2H
OGRID No. 260511	Operator Name GMT EXPLORATION CO., LLC	Elevation 3476'

Surface Location

UL or lot No.	Section	Township	Range	Lot Idn	Feet from the	North/South line	Feet from the	East/West line	County
N	24	22 S	34 E		40	SOUTH	1700	WEST	LEA

Bottom Hole Location If Different From Surface

UL or lot No.	Section	Township	Range	Lot Idn	Feet from the	North/South line	Feet from the	East/West line	County
C	24	22 S	34 E		330	NORTH	1700	WEST	LEA

Dedicated Acres	Joint or Infill	Consolidation Code	Order No.
160			

NO ALLOWABLE WILL BE ASSIGNED TO THIS COMPLETION UNTIL ALL INTERESTS HAVE BEEN CONSOLIDATED
OR A NON-STANDARD UNIT HAS BEEN APPROVED BY THE DIVISION

<p>N: 504758.0 E: 819510.5 NAD 83</p> <p>1700'</p> <p>BH</p> <p>330'</p> <p>N: 504789.2 E: 822151.8 NAD 83</p> <p>PROPOSED BOTTOM HOLE LOCATION Lat - N 32°23'00.77" Long - W 103°25'36.11" NMSPC- N 504451.7 E 821212.2 (NAD-83)</p> <p>N: 504811.8 E: 824793.0 NAD 83</p>	<p>OPERATOR CERTIFICATION I hereby certify that the information contained herein is true and complete to the best of my knowledge and belief, and that this organization either owns a working interest or unleased mineral interest in the land including the proposed bottom hole location or has a right to drill this well at this location pursuant to a contract with an owner of such a mineral or working interest, or to a voluntary pooling agreement or a compulsory pooling order heretofore entered by the division.</p> <p>8/14/13 Date</p> <p>Kerth Signature</p> <p>Kress Printed Name</p> <p>kress@gmtexploration.com Email Address</p>
<p>N: 502128.0 E: 819526.8 NAD 83</p> <p>1700'</p> <p>SL</p> <p>N: 499497.8 E: 822184.5 NAD 83</p> <p>SURFACE LOCATION Lat - N 32°22'21.11" Long - W 103°25'36.25" NMSPC- N 499534.2 E 821242.4 (NAD-83)</p> <p>N: 502179.8 E: 824809.1 NAD 83</p> <p>N: 499530.3 E: 824825.2 NAD 83</p>	<p>SURVEYOR CERTIFICATION I hereby certify that the well location shown on this plat was plotted from field notes of actual surveys made by me or under my supervision and that the same is true and correct to the best of my belief.</p> <p>GARY L. JONES Date Surveyed</p> <p>GARY L. JONES Signature & Seal of Professional Surveyor</p> <p>7977 Certificate No.</p> <p>7977 BASIN SURVEYS</p>

AUG 21 2013

dm

SECTION 24, TOWNSHIP 22 SOUTH, RANGE 34 EAST, N.M.P.M.,
LEA COUNTY, NEW MEXICO.

HOBBS OCD

AUG 03 2013

RECEIVED



150' NORTH
OFF SET
3481.6'

PROPOSED LEASE ROAD TO MERCHANT LIVESTOCK 24 3H

150' WEST
OFF SET
3478.4'

150' EAST
OFF SET
3474.4'

SECTION LINE

150' SOUTH
OFF SET
3470.6'

GMT EXPLORATION CO., LLC
MERCHANT LIVESTOCK STATE COM 24 #2H
ELEV. - 3476'

Lat - N 32°22'21.11"
Long - W 103°25'36.25"
NMSPCE- N 499534.2
E 821242.4
(NAD-83)

EUNICE NM, IS ±16 MILES TO THE NORTHEASTERLY OF LOCATION.

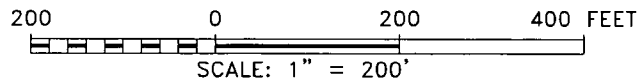

Directions to Location:

FROM THE JUNCTION OF ANTELOPE AND DELAWARE,
GO EAST ON DELAWARE FOR 2.0 MILES TURNING
NORTH 3.1 MILES TURNING EAST 0.5 MILES TO WELL
PAD AND PROPOSED LEASE ROAD.

GMT EXPLORATION CO., LLC

REF: MERCHANT LIVESTOCK STATE COM 24 #2H / WELL PAD TOPO

THE MERCHANT LIVESTOCK STATE COM 24 #2H LOCATED 40'

FROM THE SOUTH LINE AND 1700' FROM THE WEST LINE OF

SECTION 24, TOWNSHIP 22 SOUTH, RANGE 34 EAST,

N.M.P.M., LEA COUNTY, NEW MEXICO.

BASIN SURVEYS P.O. BOX 1786 - HOBBS, NEW MEXICO

W.O. Number: 28994

Drawn By: J. SMALL

Date: 07-18-2013

Disk: JMS 28994

Survey Date: 07-11-2013

Sheet 1 of 1 Sheets

SECTION 24, TOWNSHIP 22 SOUTH, RANGE 34 EAST, N.M.P.M.,
LEA COUNTY, NEW MEXICO.

HOBBS COO
AUG 03 2013
RECEIVED



150' NORTH
OFF SET
3481.6'

PROPOSED LEASE ROAD TO MERCHANT LIVESTOCK 24 3H

GMT EXPLORATION CO., LLC
MERCHANT LIVESTOCK STATE COM 24 #2H
ELEV. - 3476'

Lat - N 32°22'21.11"
Long - W 103°25'36.25"
NMSPCE - N 499534.2
E 821242.4
(NAD-83)

24-2H
○

150' WEST
OFF SET
3478.4'

150' EAST
OFF SET
3474.4'

25-2H
○

150' SOUTH
OFF SET
3470.6'

200 0 200 400 FEET
SCALE: 1" = 200'

GMT EXPLORATION CO., LLC

REF: MERCHANT LIVESTOCK STATE COM 24 #2H / WELL PAD TOPO

THE MERCHANT LIVESTOCK STATE COM 24 #2H LOCATED 40'

FROM THE SOUTH LINE AND 1700' FROM THE WEST LINE OF

SECTION 24, TOWNSHIP 22 SOUTH, RANGE 34 EAST,

N.M.P.M., LEA COUNTY, NEW MEXICO.

BASIN SURVEYS P.O. BOX 1786-HOBBS, NEW MEXICO

W.O. Number: 28994

Drawn By: J. SMALL

Date: 07-18-2013

Disk: JMS 28994

Survey Date: 07-11-2013

Sheet 1 of 1 Sheets

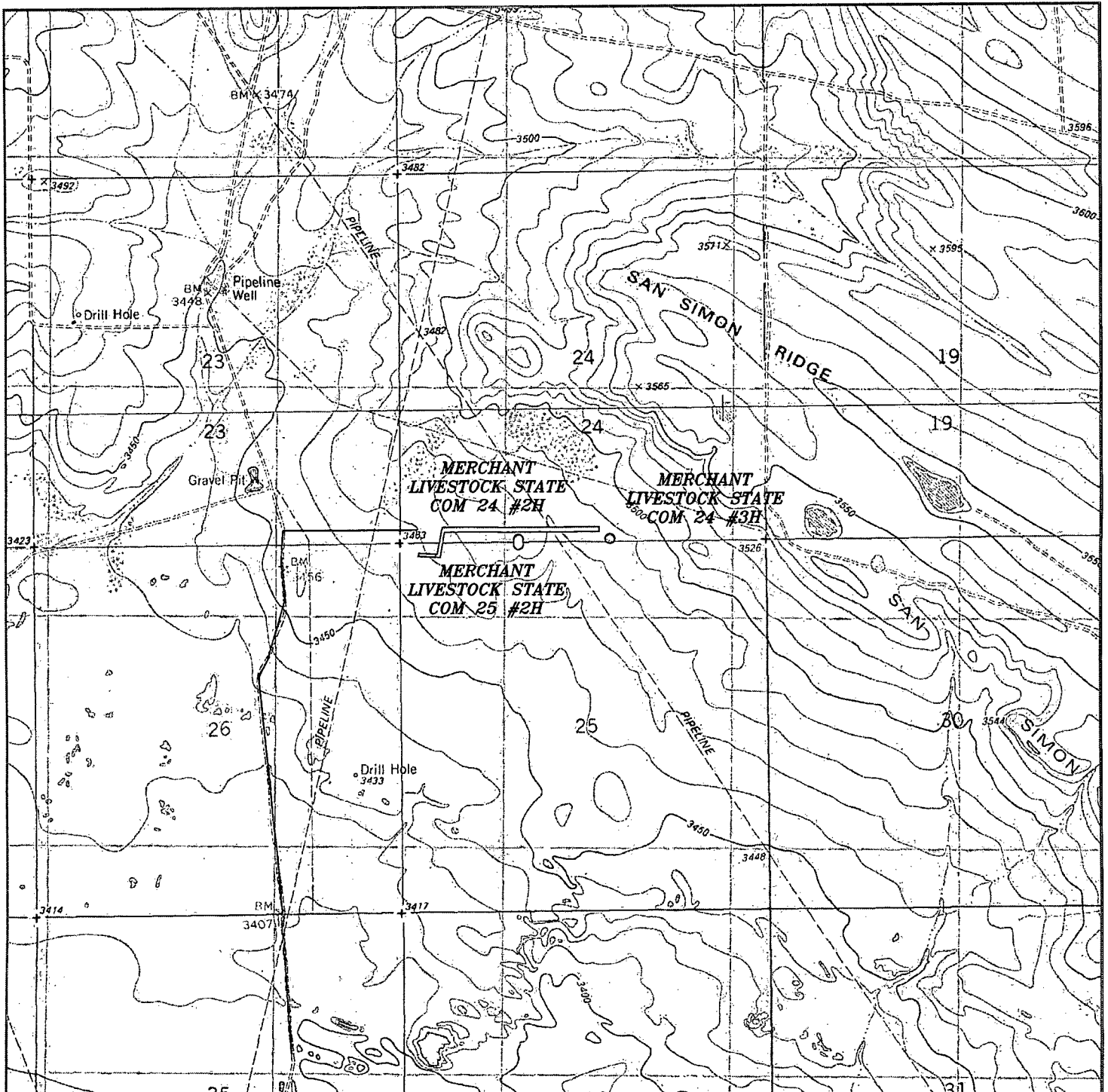

MERCHANT LIVESTOCK STATE COM 24 #2H
 Located 40' FSL and 1700' FWL
 Section 24, Township 22 South, Range 34 East,
 N.M.P.M., Lea County, New Mexico.

HOEBS OGD

AUG 9 2013

RECEIVED

basin
surveys
 focused on excellence
 in the oilfield

P.O. Box 1786
 1120 N. West County Rd.
 Hobbs, New Mexico 88241
 (575) 393-7316 - Office
 (575) 392-2206 - Fax
 basinsurveys.com

W.O. Number: JMS 28994

Survey Date: 07-11-2013

Scale: 1" = 2000'

Date: 07-18-2013

GMT
EXPLORATION
CO., LLC

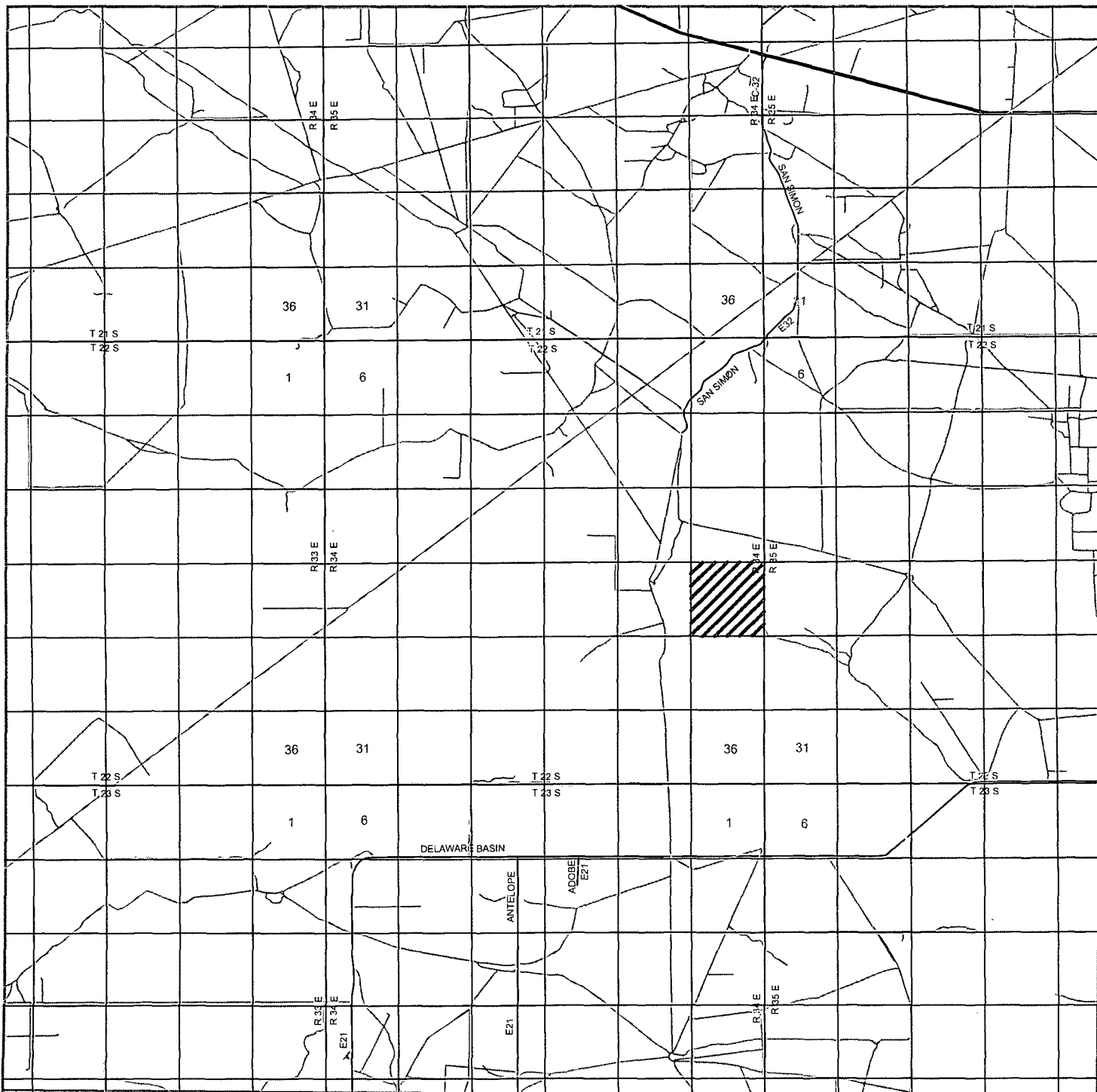

MERCHANT LIVESTOCK STATE COM 24 #2H
 Located 40' FSL and 1700' FWL
 Section 24, Township 22 South, Range 34 East,
 N.M.P.M., Lea County, New Mexico.

HOBBS OGD

AUG 03 2013

RECORD

basin
surveys
 focused on excellence
 in the oilfield

P.O. Box 1786
 1120 N. West County Rd.
 Hobbs, New Mexico 88241
 (575) 393-7316 - Office
 (575) 392-2206 - Fax
 basinsurveys.com

W.O. Number: JMS 28994

Survey Date: 07-11-2013

Scale: 1" = 2 Miles

Date: 07-18-2013

GMT
EXPLORATION
CO., LLC

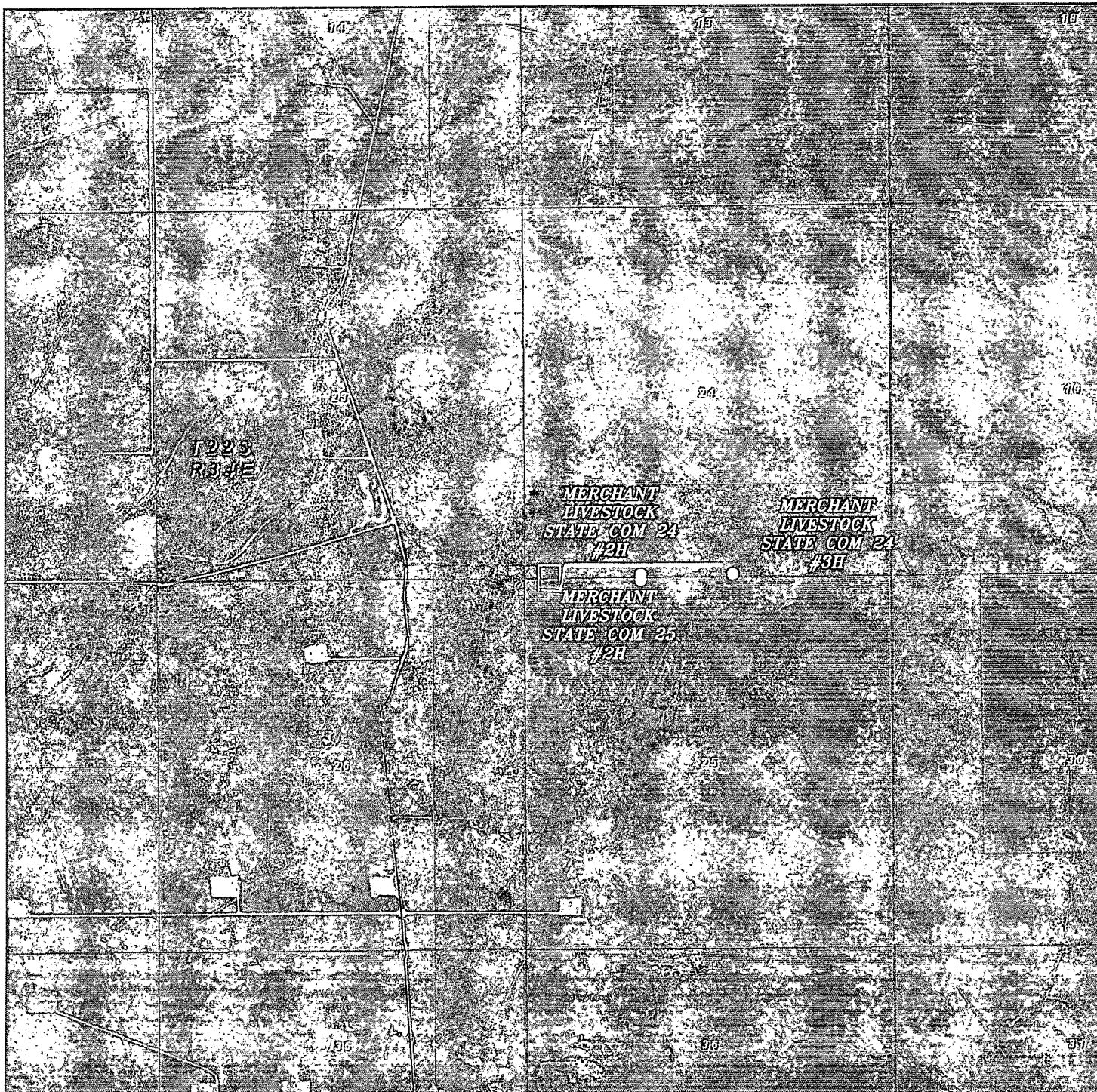

MERCHANT LIVESTOCK STATE COM 24 #2H

HOESS OGD

Located 40' FSL and 1700' FWL

Section 24, Township 22 South, Range 34 East, AUG 02 2013

N.M.P.M., Lea County, New Mexico.

NOTED



P.O. Box 1786
1120 N. West County Rd.
Hobbs, New Mexico 88241
(575) 393-7316 - Office
(575) 392-2206 - Fax
basinsurveys.com

W.O. Number: JMS 28994

Scale: 1" = 2000'

YELLOW TINT - USA LAND
BLUE TINT - STATE LAND
NATURAL COLOR - FEE LAND

GMT
EXPLORATION
CO., LLC