

DISTRICT I
1625 N. French Dr., Hobbs, NM 88240
Phone: (575) 393-6161 Fax: (575) 393-0700

DISTRICT II
811 S. First St., Artesia, NM 88210
Phone: (575) 748-1283 Fax: (575) 748-9720

DISTRICT III
1000 Rio Brazos Road, Aztec, NM 87410
Phone: (505) 334-6178 Fax: (505) 334-6170

DISTRICT IV
1220 S. St. Francis Dr., Santa Fe, NM 87505
Phone: (505) 476-3460 Fax: (505) 476-3462

HOBBS OCD
AUG 19 2013
RECEIVED

State of New Mexico
Energy, Minerals & Natural Resources Department
OIL CONSERVATION DIVISION
1220 South St. Francis Dr.
Santa Fe, New Mexico 87505

Form C-102
Revised August 1, 2011
Submit one copy to appropriate
District Office

AMENDED REPORT

WELL LOCATION AND ACREAGE DEDICATION PLAT

API Number 30-025-41356	Pool Code 62180	Pool Name VACUUM; BIRANBURG SAN ANDRES
Property Code 29923	Property Name CVU	Well Number 211
OGRID No. 4323	Operator Name CHEVRON USA INC	Elevation 3985

Surface Location

UL or lot No.	Section	Township	Range	Lot Idn	Feet from the	North/South line	Feet from the	East/West line	County
L	6	18-S	35-E		1930	SOUTH	645	WEST	LEA

Bottom Hole Location If Different From Surface

UL or lot No.	Section	Township	Range	Lot Idn	Feet from the	North/South line	Feet from the	East/West line	County

Dedicated Acres 40	Joint or Infill	Consolidation Code	Order No.
------------------------------	-----------------	--------------------	-----------

NO ALLOWABLE WILL BE ASSIGNED TO THIS COMPLETION UNTIL ALL INTERESTS HAVE BEEN CONSOLIDATED OR A NON-STANDARD UNIT HAS BEEN APPROVED BY THE DIVISION

<p>GEODETIC COORDINATES NAD 27 NME</p> <p>SURFACE LOCATION Y=646616.1 N X=755286.5 E</p> <p>LAT.=32.774886 N LONG.=103.502766 W</p>	<p>OPERATOR CERTIFICATION</p> <p>I hereby certify that the information herein is true and complete to the best of my knowledge and belief, and that this organization either owns a working interest or unleased mineral interest in the land including the proposed bottom hole location or has a right to drill this well at this location pursuant to a contract with an owner of such mineral or working interest, or to a voluntary pooling agreement or a compulsory pooling order heretofore entered by the division.</p> <p><i>Denise Pinkerton</i> 8/14/13 Signature Date Denise Pinkerton Printed Name leakide@chevron.com E-mail Address</p>
	<p>SURVEYOR CERTIFICATION</p> <p>I hereby certify that the well location shown on this plat was plotted from field notes of actual surveys made by me or under my supervision, and that the same is true and correct to the best of my belief.</p> <p>OCTOBER 19, 2012</p> <p>Date of Survey Signature & Seal of Professional Surveyor: </p> <p>Certificate Number: 3239 Ronald T. Eidson BKL JWSC W.O.: 12.11.1776</p>

SEP 03 2013

SECTION 6, TOWNSHIP 18 SOUTH, RANGE 35 EAST, N.M.P.M.
LEA COUNTY **NEW MEXICO**

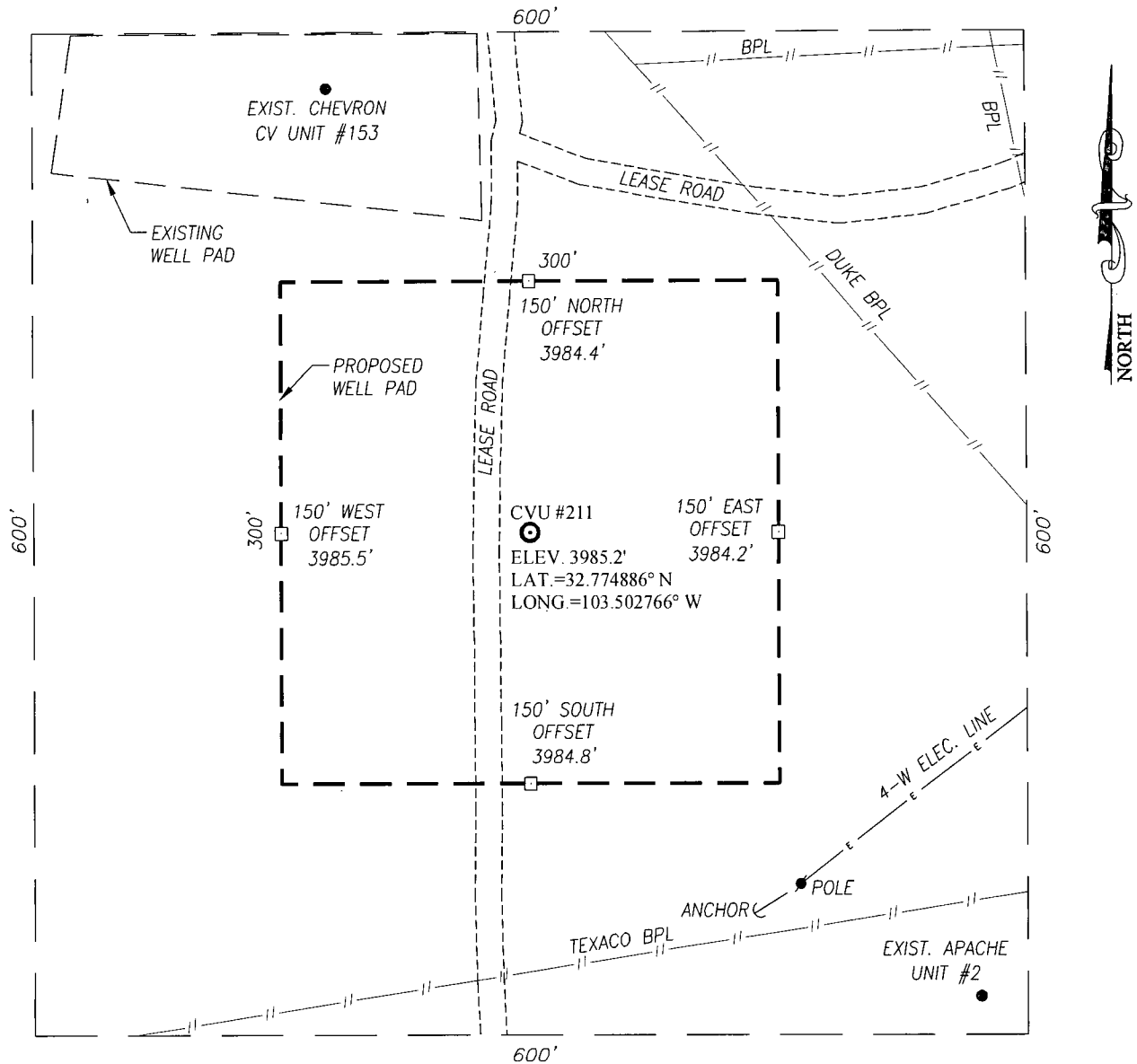

DIRECTIONS TO LOCATION

AT MILE MARKER 6 ON STATE HIGHWAY 238 GO NORTHWEST APPROX 0.8 MILES; TURN LEFT AND GO SOUTHWEST APPROX 0.3 MILES; TURN RIGHT AND GO WEST APPROX 0.1 MILES; TURN RIGHT AND GO NORTH APPROX 0.2 MILES TO THIS STAKED LOCATION.

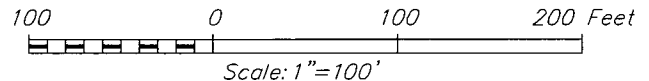

CHEVRON USA INC

CVU #211 WELL
LOCATED 1930 FEET FROM THE SOUTH LINE
AND 645 FEET FROM THE WEST LINE OF SECTION 6,
TOWNSHIP 18 SOUTH, RANGE 35 EAST, N.M.P.M.,
LEA COUNTY, NEW MEXICO

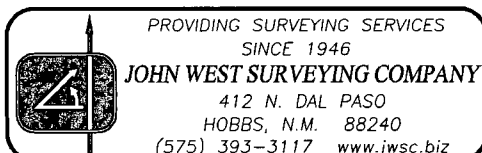

Survey Date: 10/19/12	CAD Date: 10/30/12	Drawn By: BKL
W.O. No.: 12111776	Rev: .	Rel. W.O.: Sheet 1 of 1

VICINITY MAP

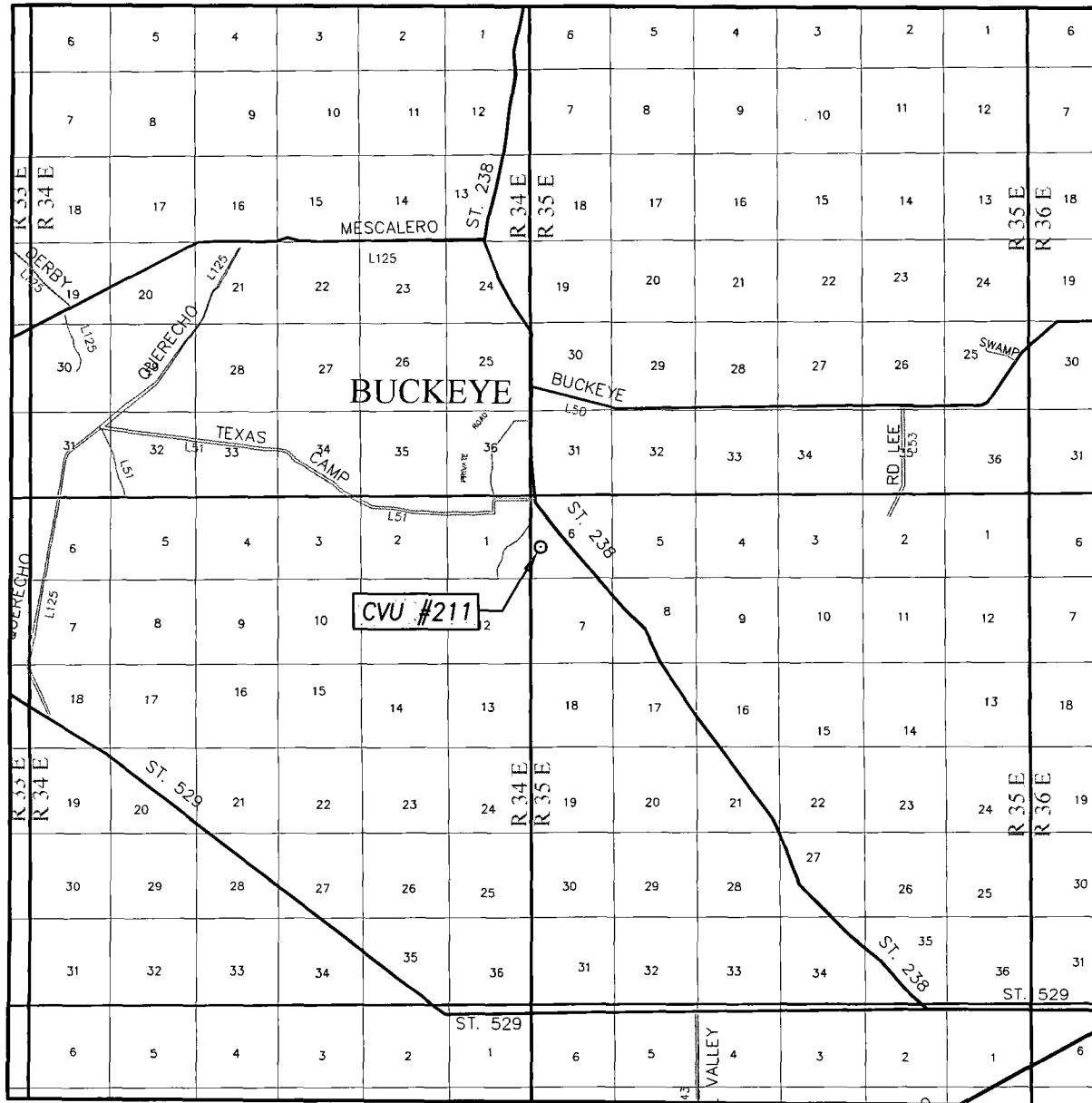

SCALE: 1" = 2 MILES

SEC. 6 TWP. 18-S RGE. 35-E

SURVEY N.M.P.M.

COUNTY LEA STATE NEW MEXICO

DESCRIPTION 1930' FSL & 645' FWL

ELEVATION 3985'

OPERATOR CHEVRON USA INC

LEASE CVU

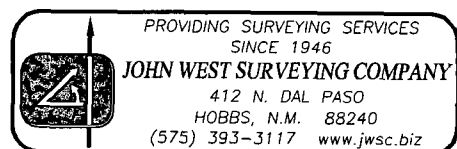

LOCATION VERIFICATION MAP

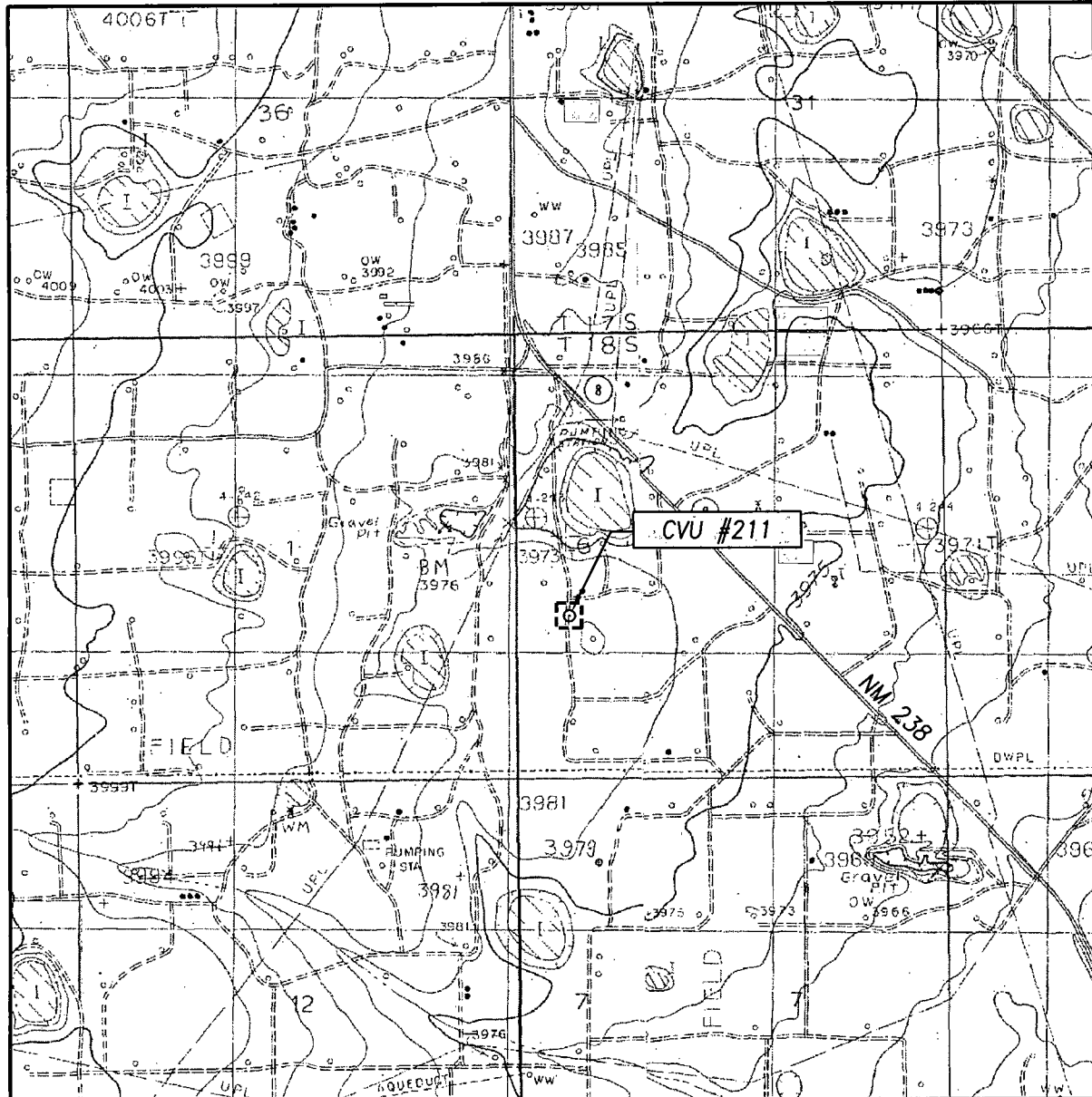

SCALE: 1" = 2000'

CONTOUR INTERVAL:
BUCKEYE, N.M. - 5'

SEC. 6 TWP. 18-S RGE. 35-E

SURVEY N.M.P.M.

COUNTY LEA STATE NEW MEXICO

DESCRIPTION 1930' FSL & 645' FWL

ELEVATION 3985'

OPERATOR CHEVRON USA INC

LEASE CVU

U.S.G.S. TOPOGRAPHIC MAP
BUCKEYE, N.M.

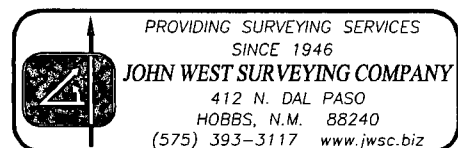

H&P 356 Bop Schematic

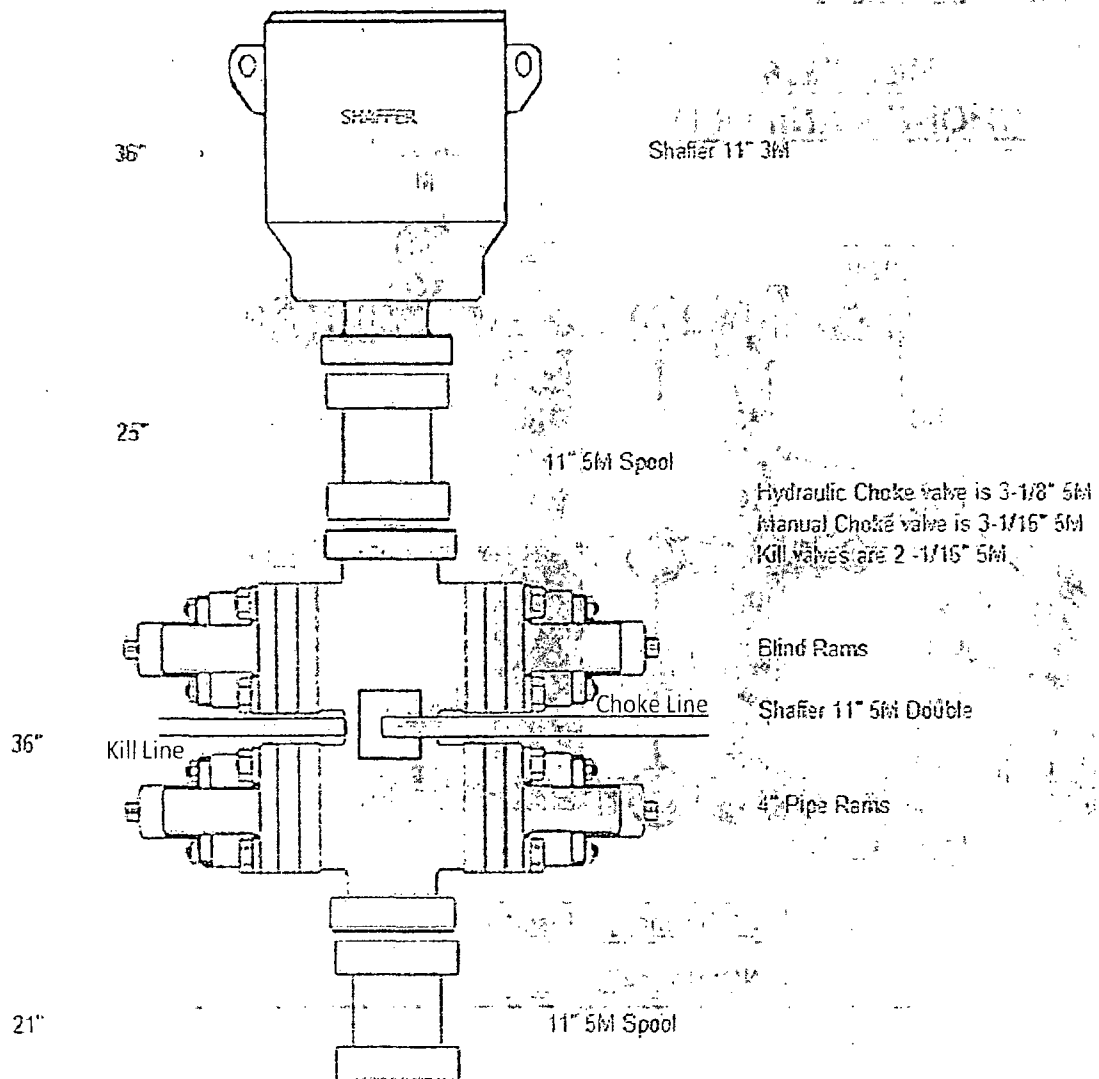

Choke Manifold Diagram

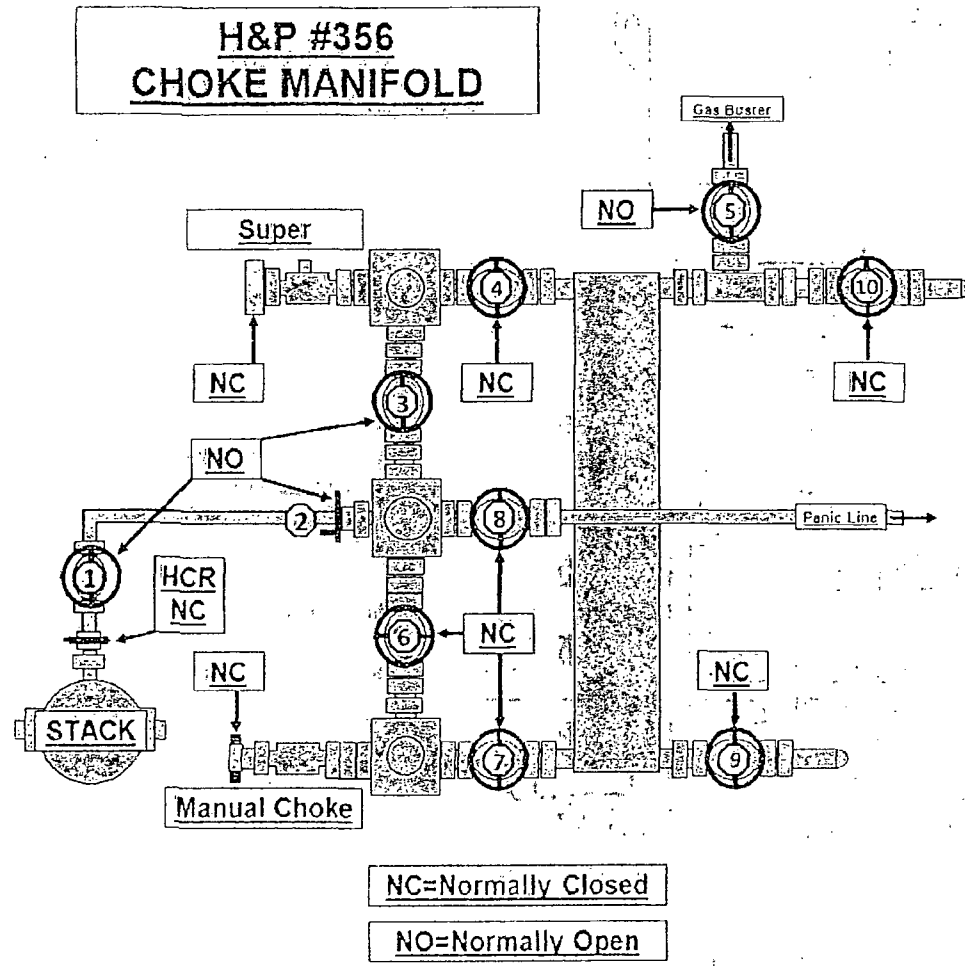

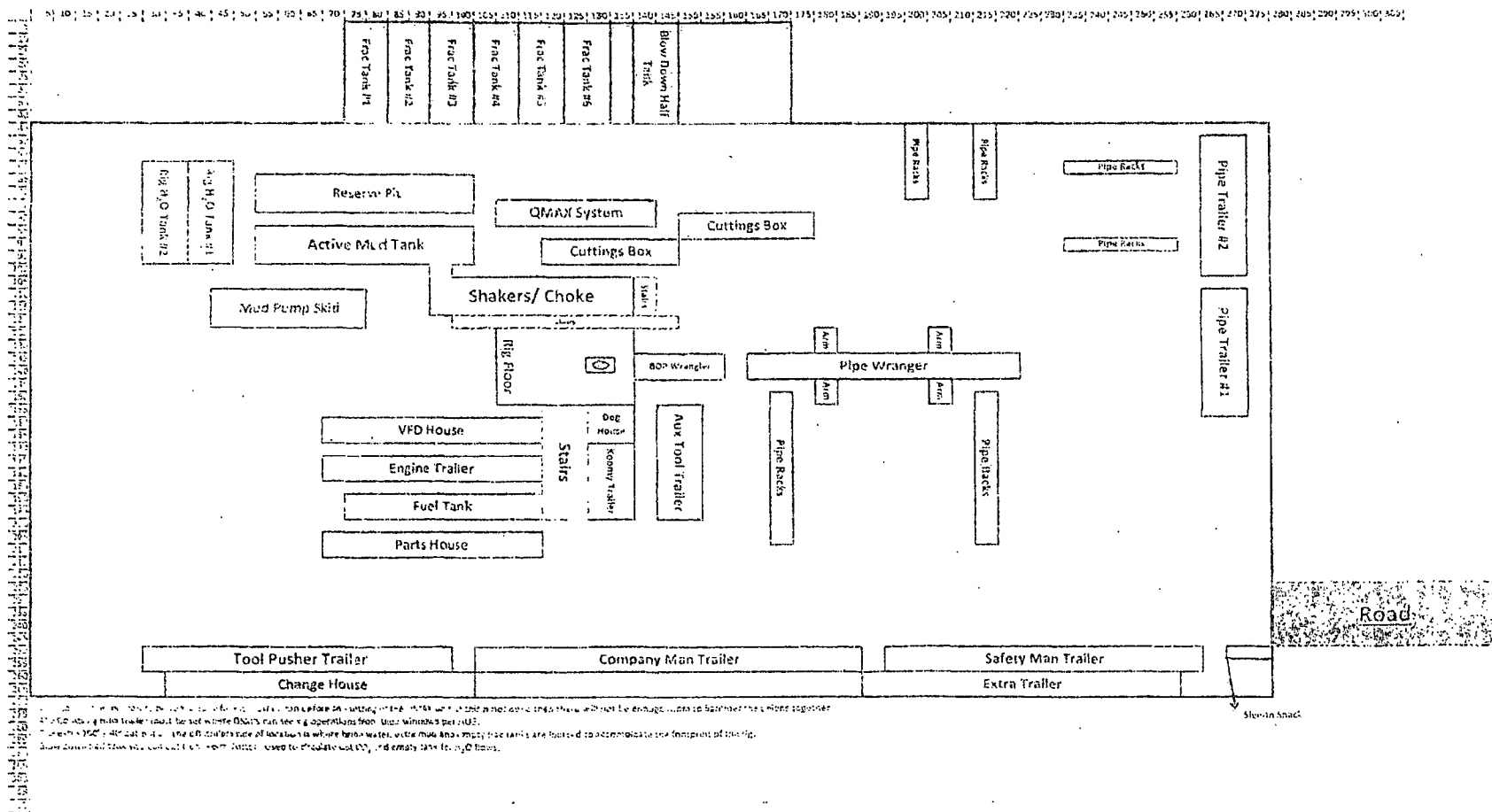

1. The site plan shows the location of all equipment and structures. The site plan is a general guide only and does not show the exact location of all equipment and structures. The site plan is a general guide only and does not show the exact location of all equipment and structures.

2. The site plan shows the location of all equipment and structures. The site plan is a general guide only and does not show the exact location of all equipment and structures. The site plan is a general guide only and does not show the exact location of all equipment and structures.

3. The site plan shows the location of all equipment and structures. The site plan is a general guide only and does not show the exact location of all equipment and structures. The site plan is a general guide only and does not show the exact location of all equipment and structures.