

UNITED STATES
DEPARTMENT OF THE INTERIOR
BUREAU OF LAND MANAGEMENT

OCD Hobbs

FORM APPROVED
OMB No. 1004-0137
Expires: October 31, 2014

HOBBS

5. Lease Serial No.
NMLC068281B

6. Indian, Allottee or Tribe Name
N/A

SUNDRY NOTICES AND REPORTS ON WELLS
Do not use this form for proposals to drill or to re-enter an abandoned well. Use Form 3160-3 (APD) for such proposals.

SEP 11 2013

SUBMIT IN TRIPLICATE - Other instructions on page 2.

RECEIVED

1. Type of Well

☒ Oil Well ☐ Gas Well ☐ Other

2. Name of Operator
ConocoPhillips Company

3a. Address
P.O. Box 51810
Midland, Tx 79710

3b. Phone No. (include area code)
432-688-6943

7. Unit of CA/Agreement, Name and/or No.
N/A

8. Well Name and No.
Buck Federal 20 # 4H

9. API Well No.
30-025-40504

4. Location of Well (Footage, Sec., T., R., M., or Survey Description)
330 FNL & 690 FWL
NWNW of 20-26S-32E

10. Field and Pool or Exploratory Area
Red Hills; Bone Spring

11. County or Parish, State
Lea County, New Mexico

12. CHECK THE APPROPRIATE BOX(ES) TO INDICATE NATURE OF NOTICE, REPORT OR OTHER DATA

TYPE OF SUBMISSION	TYPE OF ACTION			
<input checked="" type="checkbox"/> Notice of Intent	<input type="checkbox"/> Acidize	<input type="checkbox"/> Deepen	<input type="checkbox"/> Production (Start/Resume)	<input type="checkbox"/> Water Shut-Off
<input type="checkbox"/> Subsequent Report	<input type="checkbox"/> Alter Casing	<input type="checkbox"/> Fracture Treat	<input type="checkbox"/> Reclamation	<input type="checkbox"/> Well Integrity
<input type="checkbox"/> Final Abandonment Notice	<input type="checkbox"/> Casing Repair	<input type="checkbox"/> New Construction	<input type="checkbox"/> Recomplete	<input checked="" type="checkbox"/> Other Revised Power Line
	<input type="checkbox"/> Change Plans	<input type="checkbox"/> Plug and Abandon	<input type="checkbox"/> Temporarily Abandon	
	<input type="checkbox"/> Convert to Injection	<input type="checkbox"/> Plug Back	<input type="checkbox"/> Water Disposal	

13. Describe Proposed or Completed Operation: Clearly state all pertinent details, including estimated starting date of any proposed work and approximate duration thereof. If the proposal is to deepen directionally or recompleat horizontally, give subsurface locations and measured and true vertical depths of all pertinent markers and zones. Attach the Bond under which the work will be performed or provide the Bond No. on file with BLM/BIA. Required subsequent reports must be filed within 30 days following completion of the involved operations. If the operation results in a multiple completion or recompleat in a new interval, a Form 3160-4 must be filed once testing has been completed. Final Abandonment Notices must be filed only after all requirements, including reclamation, have been completed and the operator has determined that the site is ready for final inspection.)

ConocoPhillips Company respectfully request to modify the existing approval pertaining to the route of the proposed power line. As indicated by the attached plat, it is our intent to bring the power off the NW corner of the approved pad site and head west to the Xcel power system. The distance of this modification is approximately 597' which would consist of no more than 3 power poles. Additionally, the power line will travel the approved utility corridor already established for the pipeline(s) to the Buck CTB as indicated on the additional map. The power line and pipeline will be in the same corridor already analyzed and authorized.

14. I hereby certify that the foregoing is true and correct. Name (Printed/Typed)
Donna Williams

Title Sr. Regulatory Advisor

Signature

Date 08/09/2013

THIS SPACE FOR FEDERAL OR STATE OFFICE USE

Approved by

James A. Amos

Title

Date

SEP - 6 2013

Conditions of approval, if any, are attached. Approval of this notice does not warrant or certify that the applicant holds legal or equitable title to these rights in the subject lease which would entitle the applicant to conduct operations thereon.

Office

CARLSBAD FIELD OFFICE

Title 18 U.S.C. Section 1001 and Title 43 U.S.C. Section 1212, make it a crime for any person knowingly and willfully to make to any department or agency of the United States any false, fictitious or fraudulent statements or representations as to any matter within its jurisdiction.

(Instructions on page 2)

SEP 12 2013

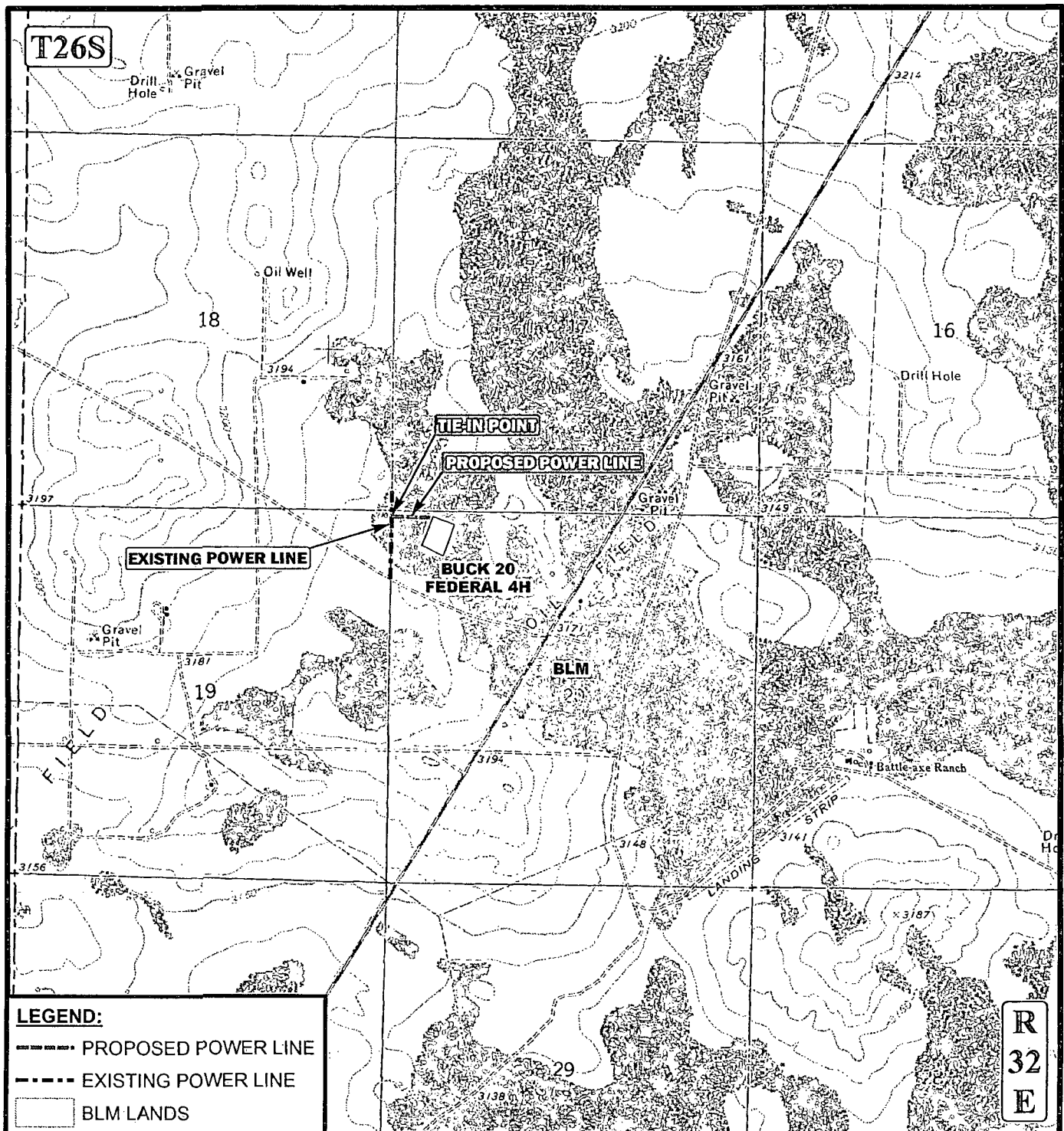

APPROXIMATE TOTAL POWER LINE DISTANCE 597' +/-

*PARCEL DATA SHOWN HAS BEEN OBTAINED FROM VARIOUS SOURCES AND SHOULD BE USED FOR MAPPING, GRAPHIC AND PLANNING PURPOSES ONLY. NO WARRANTY IS MADE BY UINTAH ENGINEERING & LAND SURVEYING (UELS) FOR ACCURACY OF THE PARCEL DATA.

SCALE: 1" = 2000'
 DRAWN BY: A.T.
 DATE DRAWN: 08-07-13

REV: 08-08-13 J.L.H.



ConocoPhillips

ConocoPhillips Company

BUCK 20 FEDERAL 4H
 SECTION 20, T26S, R32E, N.M.P.M.
 NW 1/4 NW 1/4



Corporate Office * 85 South 200 East
 Vernal, UT 84078 * (435) 789-1017

POWER LINE MAP

TOPO E

LOCATION VERIFICATION MAP

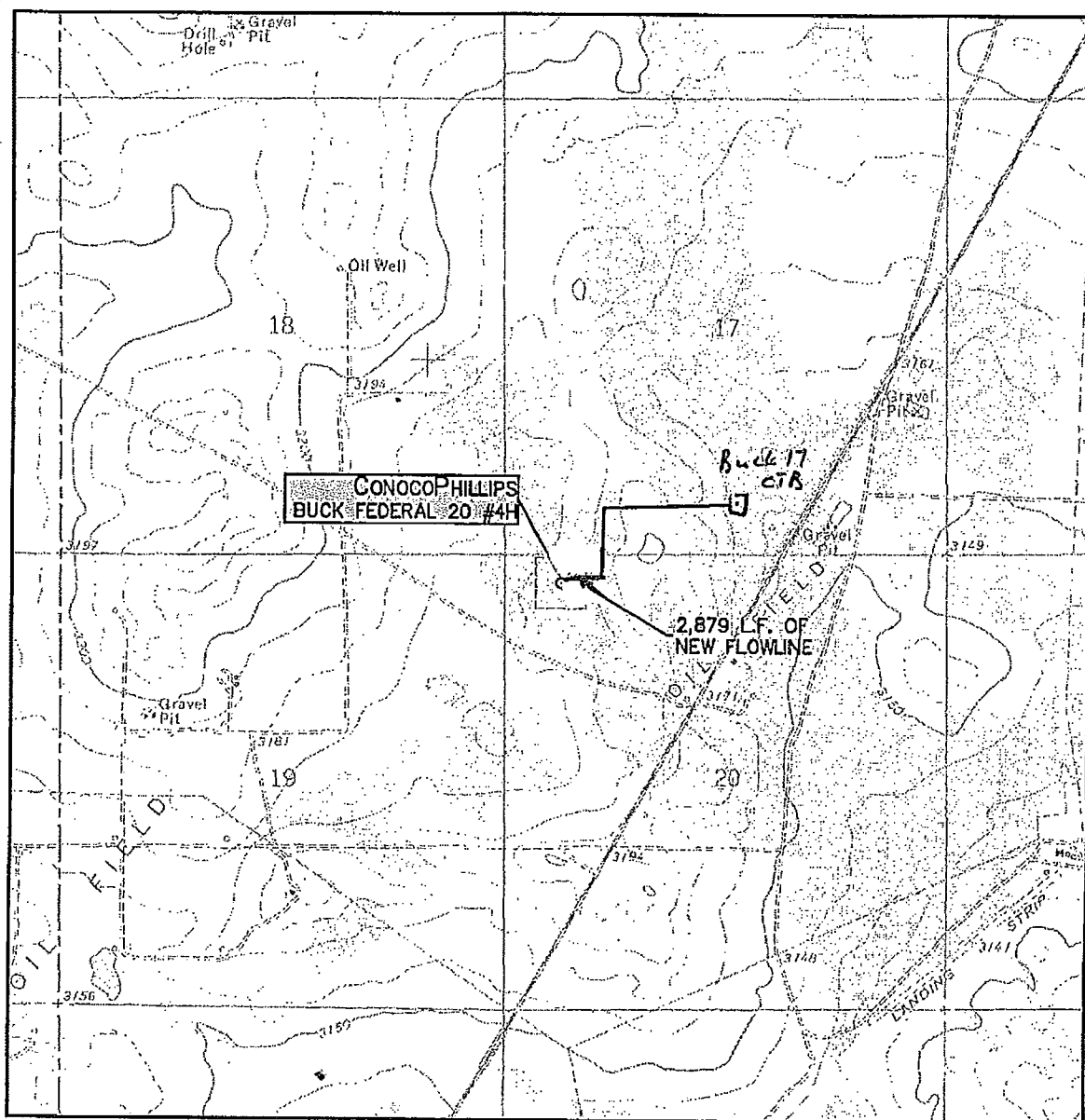

SCALE: 1" = 2000'

CONTOUR INTERVAL:
PADUCA BREAKS WEST - 10'

SEC. 20 TWP. 26-S RGE. 32-E

SURVEY N.M.P.M.

COUNTY LEA

DESCRIPTION 330' FNL & 690' FWL

ELEVATION 3183'

OPERATOR CONOCOPHILLIPS

LEASE BUCK FEDERAL 20

U.S.G.S. TOPOGRAPHIC MAP
PADUCA BREAKS WEST



WEST
COMPANY
of Midland, Inc.

110 W. LOUISIANA, STE. 110
MIDLAND TEXAS, 79701
(432) 687-0865 - (432) 687-0868 FAX