

UNITED STATES
DEPARTMENT OF THE INTERIOR
BUREAU OF LAND MANAGEMENT

OCD Hobbs

HOBBS OCD

FORM APPROVED
OMB No. 1004-0137
Expires: October 31, 2014

SUNDRY NOTICES AND REPORTS ON WELLS

Do not use this form for proposals to drill or to re-enter an abandoned well. Use Form 3160-3 (APD) for such proposals.

SEP 11 2013

5. Lease, Serial No.

NM-59392

6. If Indian, Allottee or Tribe Name

RECEIVED

SUBMIT IN TRIPLICATE - Other instructions on page 2.

1. Type of Well

☒ Oil Well ☐ Gas Well ☐ Other

2. Name of Operator

YATES PETROLEUM CORPORATION

3a. Address

105 South Fourth Street, Artesia, New Mexico 88210

3b. Phone No. (include area code)

575-748-4372

4. Location of Well (Footage, Sec., T., R., M., or Survey Description)

150' FNL and 660' FWL Surface Hole Location Section 35-19S-R32E

7. If Unit of CA/Agreement, Name and/or No.

8. Well Name and No.

Lusk AHB Federal #10H

9. API Well No.

10. Field and Pool or Exploratory Area
Undesignated 2nd Bone Spring

11. County or Parish, State

Lea County, New Mexico

12. CHECK THE APPROPRIATE BOX(ES) TO INDICATE NATURE OF NOTICE, REPORT OR OTHER DATA

TYPE OF SUBMISSION	TYPE OF ACTION			
<input checked="" type="checkbox"/> Notice of Intent	<input type="checkbox"/> Acidize	<input type="checkbox"/> Deepen	<input type="checkbox"/> Production (Start/Resume)	<input type="checkbox"/> Water Shut-Off
<input type="checkbox"/> Subsequent Report	<input type="checkbox"/> Alter Casing	<input type="checkbox"/> Fracture Treat	<input type="checkbox"/> Reclamation	<input type="checkbox"/> Well Integrity
<input type="checkbox"/> Final Abandonment Notice	<input type="checkbox"/> Casing Repair	<input type="checkbox"/> New Construction	<input type="checkbox"/> Recomplete	<input checked="" type="checkbox"/> Other <u>Change to portion</u>
	<input type="checkbox"/> Change Plans	<input type="checkbox"/> Plug and Abandon	<input type="checkbox"/> Temporarily Abandon	<u>of access road</u>
	<input type="checkbox"/> Convert to Injection	<input type="checkbox"/> Plug Back	<input type="checkbox"/> Water Disposal	<u>route.</u>

13. Describe Proposed or Completed Operation: Clearly state all pertinent details, including estimated starting date of any proposed work and approximate duration thereof. If the proposal is to deepen directionally or recomplete horizontally, give subsurface locations and measured and true vertical depths of all pertinent markers and zones. Attach the Bond under which the work will be performed or provide the Bond No. on file with BLM/BIA. Required subsequent reports must be filed within 30 days following completion of the involved operations. If the operation results in a multiple completion or recompletion in a new interval, a Form 3160-4 must be filed once testing has been completed. Final Abandonment Notices must be filed only after all requirements, including reclamation, have been completed and the operator has determined that the site is ready for final inspection.)

Yates Petroleum Corporation wishes to change a portion of the access road route to the Lusk AHB Federal #10H. This proposed change will allow an easier and safer road route for the trucks and equipment going to the rig. Also, it will shorten the surface disturbance for the new road going to the well location. The change in the road route will use existing surface disturbance by following an existing powerline corridor. Please note attached plats showing the proposed change to the access road route. Thank you.

OK CRL 09/03/13

14. I hereby certify that the foregoing is true and correct. Name (Printed/Typed)

Cy Cowan

Title Land Regulatory Agent

Signature

Date 08/23/2013

THIS SPACE FOR FEDERAL OR STATE OFFICE USE

Approved by

Conditions of approval, if any, are attached. Approval of this notice does not warrant or certify that the applicant holds legal or equitable title to those rights in the subject lease which would entitle the applicant to conduct operations thereon.

Title

MRS

Date

09/03/13

Office

CFO

Title 18 U.S.C. Section 1001 and Title 43 U.S.C. Section 1212, make it a crime for any person knowingly and willfully to make to any department or agency of the United States any false, fictitious or fraudulent statements or representations as to any matter within its jurisdiction.

(Instructions on page 2)

SEP 12 2013

SECTION 35, TOWNSHIP 19 SOUTH, RANGE 32 EAST, N.M.P.M.,
LEA COUNTY, NEW MEXICO.

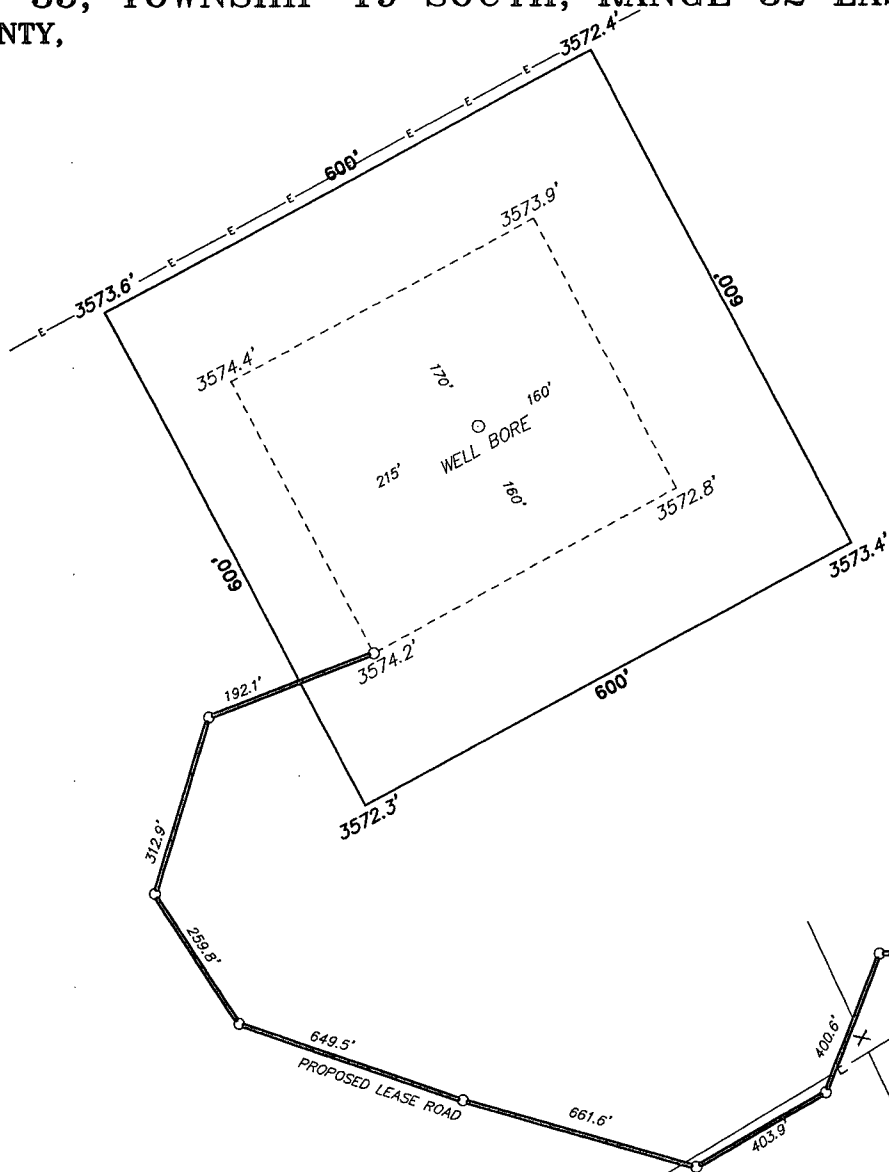

YATES PETROLEUM CORP.
LUSK "AHB" FEDERAL #10H
ELEV. - 3574'

Lat - N 32°37'25.31"
Long - W 103°44'35.85"
NMSPCE- N 591135.861
E 722995.963
(NAD-83)

Proposed New Change

200 0 200 400 FEET
SCALE: 1" = 200'

YATES PETROLEUM CORP.

REF: PROPOSED C/L RD FROM LUSK #5 TO LUSK AHB FED #10H

THE LUSK "AHB" FEDERAL #10H LOCATED 150'
FROM THE NORTH LINE AND 660' FROM THE WEST LINE OF
SECTION 35, TOWNSHIP 19 SOUTH, RANGE 32 EAST,

N.M.P.M., LEA COUNTY, NEW MEXICO.

BASIN SURVEYS P.O. BOX 1786 - HOBBS, NEW MEXICO

W.O. Number: 29298 Drawn By: K. NORRIS

Date: 08-23-2013 Disk: KAN 29298

Survey Date: 08-21-2013 Sheet 1 of 1 Sheets

SECTION 35, TOWNSHIP 19 SOUTH, RANGE 32 EAST, N.M.P.M.,
LEA COUNTY, NEW MEXICO.

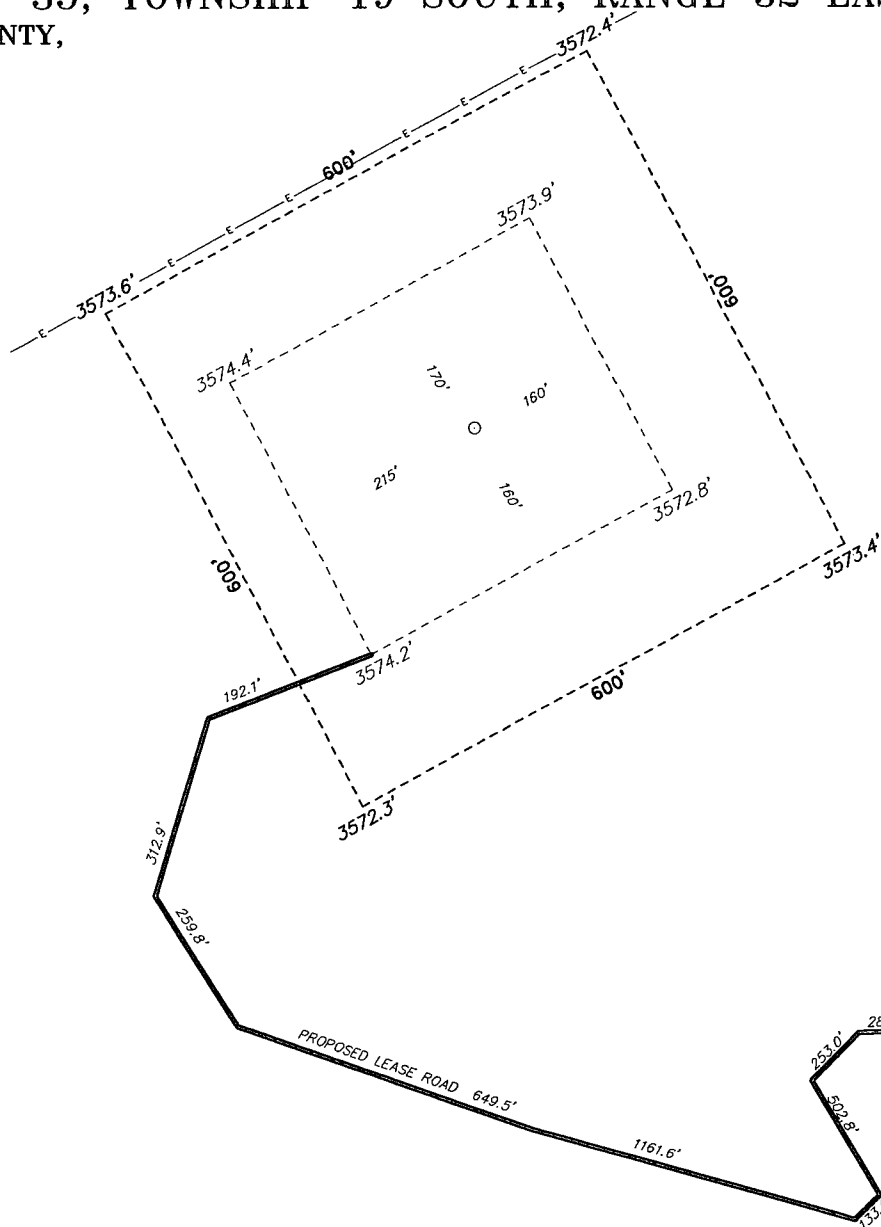

YATES PETROLEUM CORP.
LUSK "AIB" FEDERAL #10H
ELEV. - 3574'

Lat - N 32°37'25.31"
Long - W 103°44'35.85"
NMSPCE- N 591135.861
E 722995.963
(NAD-83)

Original Road
Route

200 0 200 400 FEET
SCALE: 1" = 200'

BASIN SURVEYS P.O. BOX 1786-HOBBS, NEW MEXICO

W.O. Number: 24045 Drawn By: J. SMALL

Date: 05-02-2011 Disk: JMS 24045

YATES PETROLEUM CORP.

REF: LUSK "AIB" FEDERAL #10H / WELL PAD TOPO

THE LUSK "AIB" FEDERAL #10H LOCATED 150'
FROM THE NORTH LINE AND 660' FROM THE WEST LINE OF
SECTION 35, TOWNSHIP 19 SOUTH, RANGE 32 EAST,
N.M.P.M., LEA COUNTY, NEW MEXICO.

Survey Date: 04-18-2011 Sheet 1 of 1 Sheets