

Submit 3 Copies To Appropriate District  
Office  
District I  
1625 N. French Dr., Hobbs, NM 88240  
District II  
1301 W. Grand Ave., Artesia, NM 88210  
District III  
1000 Rio Brazos Rd., Aztec, NM 87401  
District IV  
1220 S. St. Francis Dr., Santa Fe, NM  
87505

State of New Mexico  
Energy, Minerals and Natural Resources

Form C-103  
May 27, 2004

HOBBS OCD

OIL CONSERVATION DIVISION

1220 South St. Francis Dr.  
Santa Fe, NM 87505

SEP 09 2013

RECEIVED

SUNDRY NOTICES AND REPORTS ON WELLS

(DO NOT USE THIS FORM FOR PROPOSALS TO DRILL OR TO DEEPEN OR PLUG BACK TO A DIFFERENT RESERVOIR. USE "APPLICATION FOR PERMIT" (FORM C-101) FOR SUCH PROPOSALS.)

1. Type of Well: Oil Well ☐ Gas Well ☐ Other ☒

2. Name of Operator PPC Operating Company LLC.

3. Address of Operator 4700 W. Sam Houston Pkwy N. Ste. 140

4. Well Location

Unit Letter F: 1980 feet from the North line and 1980 feet from the West line

Section 32 Township 14S Range 34E NMPM County Lea

11. Elevation (Show whether DR, RKB, RT, GR, etc.)  
4140 GL

Pit or Below-grade Tank Application ☐ or Closure ☐

Pit type \_\_\_\_\_ Depth to Groundwater \_\_\_\_\_ Distance from nearest fresh water well \_\_\_\_\_ Distance from nearest surface water N/A

Pit Liner Thickness: \_\_\_\_\_ mil Below-Grade Tank: Volume \_\_\_\_\_ bbls; Construction Material \_\_\_\_\_

WELL API NO. 30-025-39959

5. Indicate Type of Lease

STATE ☒ FEE ☐

6. State Oil & Gas Lease No.

7. Lease Name or Unit Agreement Name

Tres Papalotes

8. Well Number 001

9. OGRID Number 288774

10. Pool name or Wildcat  
Tres Papalotes Upper Penn West 59873

12. Check Appropriate Box to Indicate Nature of Notice, Report or Other Data

NOTICE OF INTENTION TO:

PERFORM REMEDIAL WORK ☐ PLUG AND ABANDON ☒

TEMPORARILY ABANDON ☐ CHANGE PLANS ☐

PULL OR ALTER CASING ☐ MULTIPLE COMPL ☐

OTHER: ☐

SUBSEQUENT REPORT OF:

REMEDIAL WORK ☐ ALTERING CASING ☐

COMMENCE DRILLING OPNS. ☐ P AND A ☒

CASING/CEMENT JOB ☐

OTHER: ☐

13. Describe proposed or completed operations. (Clearly state all pertinent details, and give pertinent dates, including estimated date of starting any proposed work). SEE RULE 1103. For Multiple Completions: Attach wellbore diagram of proposed completion or recompletion.

1. PooH. Tbg. set CIBP. 10,286' cap 25 sx. Cmt. Circulate hole mud laden fluid.

2. Puh. to 9,200' spot 25 sx Cmt.

3. Puh. to 7,000' spot 25 sx. Cmt.

4. Puh. to 4,452' spot 30 sx. Cmt. WOC & Tag.

5. Perf. & Sqz. 45 sx. Cmt. 1,800' WOC & Tag.

6. Perf. & Sqz. 45 sx Cmt. 1,200' WOC & Tag.

7. Perf. & Sqz. 65 sx. Cmt. 505' WOC & Tag.

8. Perf. & Sqz. 30 sx. Cmt. 60' to 3'

9. Cut & Cap well install dry hole marker.

or circ inside to out to surface  
and skip step 8.

I hereby certify that the information above is true and complete to the best of my knowledge and belief. I further certify that any pit or below-grade tank has been/will be constructed or closed according to NMOC guidelines ☒, a general permit ☐ or an (attached) alternative OCD-approved plan ☐.

SIGNATURE [Signature] TITLE \_\_\_\_\_ (Basic Energy Services) DATE 9-5-13

Type or print name: \_\_\_\_\_ E-mail address: \_\_\_\_\_ Telephone No. 432-563-3355

For State Use Only

APPROVED BY: [Signature] TITLE Compliance Officer DATE 9/12/2013

Conditions of Approval (if any): \_\_\_\_\_

OIL CONSERVATION DIVISION - Hobbs office **Must Be Notified**  
24 hours prior to the beginning of Plugging Operations.

SEP 12 2013

Current  
PPC Operating  
Tres Papalotes #1

Lea County, New Mexico  
1980' FWL & 1980' FNL Sec. 32, T14S, R34E (F)

GL - 4140'  
KB - 1737'

LAT - N 33.06276  
LONG - W 103.534

Spud Date: 1/3/2011

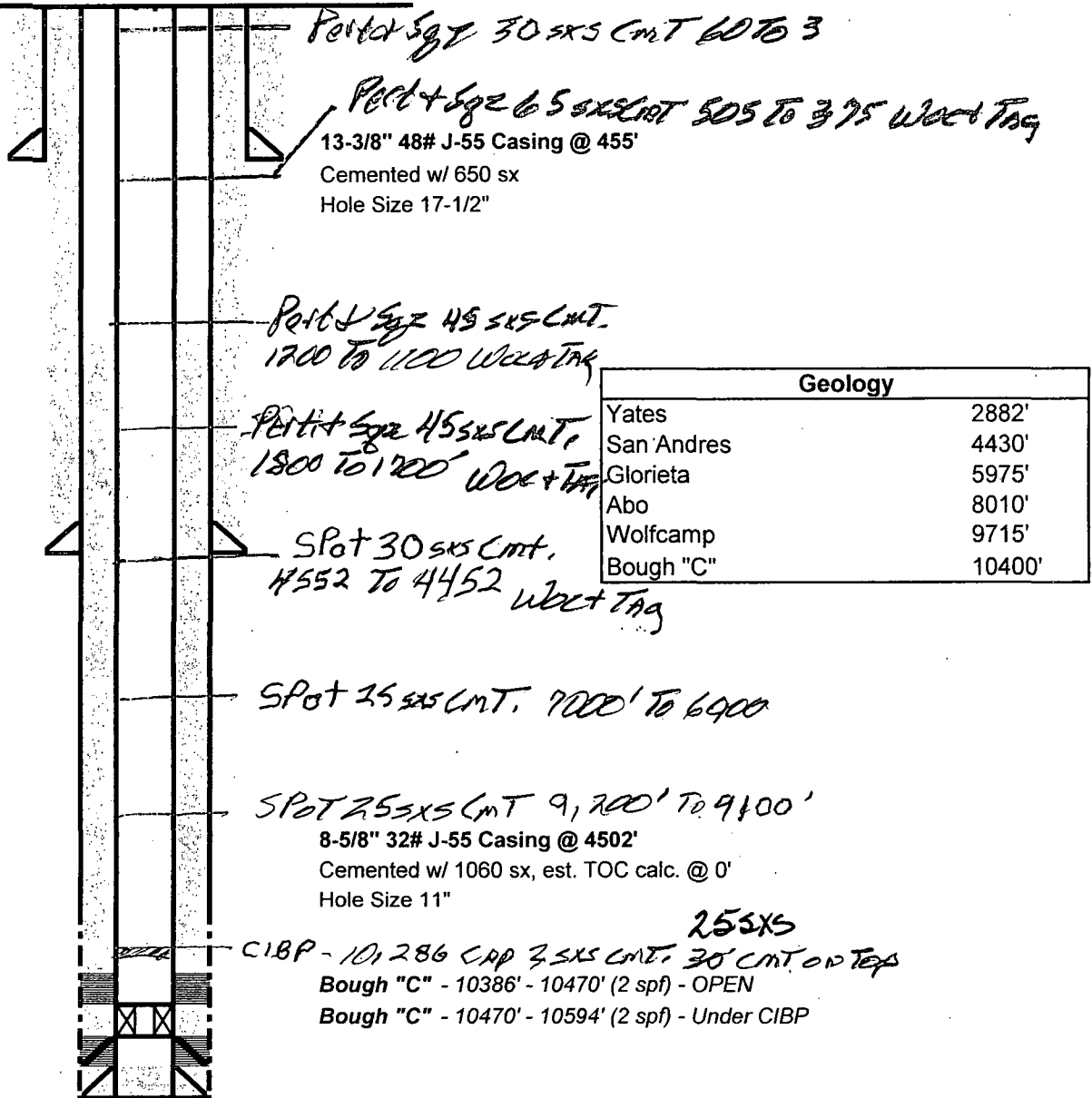

SN @ 10414' in 2-7/8"  
TBG @ 10432'

CIBP @ 10490'  
w/ 20' cement

Current PBTD - 10470'  
Old PBD - 10617'  
TD - 10637'

5-1/2" 17# J-55/N-80 Casing @ 10637'  
Cemented w/ 830 sx, TOC @ 2816' (cbl)  
Hole Size 7-7/8"

**Current**  
PPC Operating  
Tres Papalotes #1

Lea County, New Mexico  
1980' FWL & 1980' FNL Sec. 32, T14S, R34E (F)

GL - 4140'  
KB - 1737'

LAT - N 33.06276  
LONG - W 103.534

Spud Date: 1/3/2011

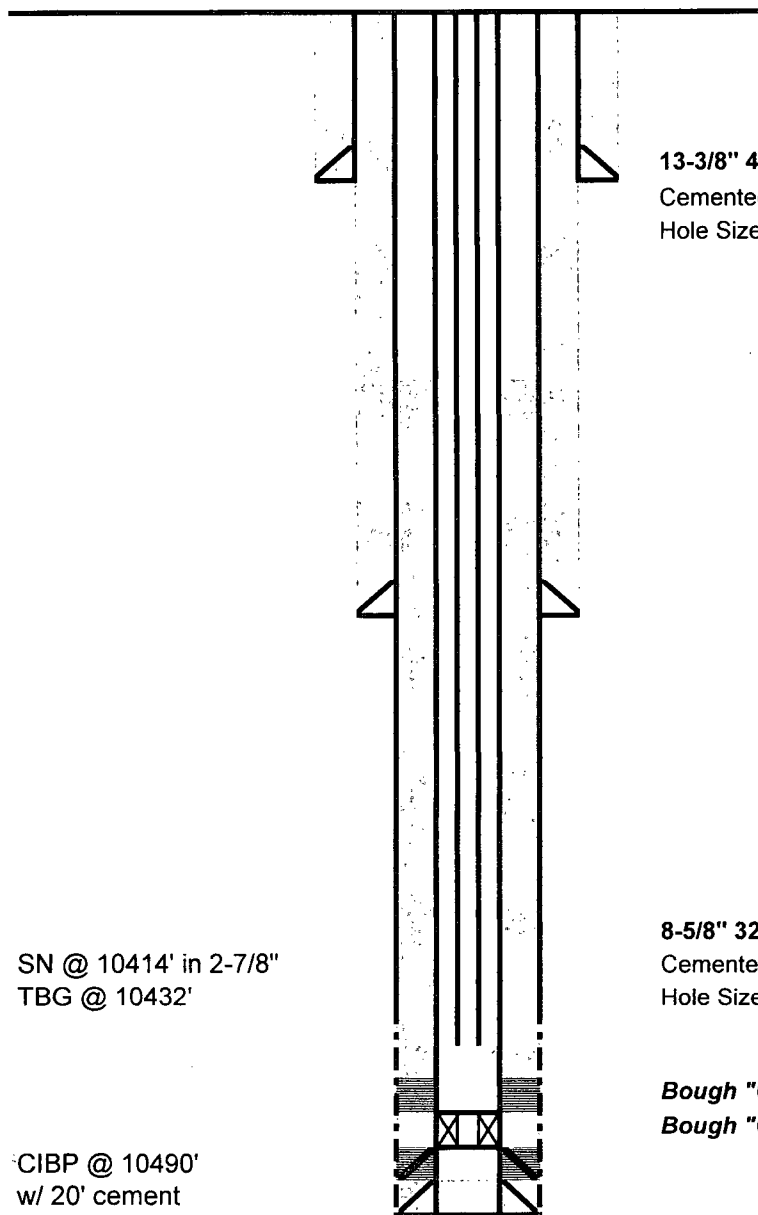

**13-3/8" 48# J-55 Casing @ 455'**

Cemented w/ 650 sx  
Hole Size 17-1/2"

Geology	
Yates	2882'
San Andres	4430'
Glorieta	5975'
Abo	8010'
Wolfcamp	9715'
Bough "C"	10400'

SN @ 10414' in 2-7/8"  
TBG @ 10432'

**8-5/8" 32# J-55 Casing @ 4502'**

Cemented w/ 1060 sx, est. TOC calc. @ 0'  
Hole Size 11"

CIBP @ 10490'  
w/ 20' cement

**Bough "C" - 10386' - 10470' (2 spf) - OPEN**

**Bough "C" - 10470' - 10594' (2 spf) - Under CIBP**

Current PBTD - 10470'  
Old PBD - 10617'  
TD - 10637'

**5-1/2" 17# J-55/N-80 Casing @ 10637'**

Cemented w/ 830 sx, TOC @ 2816' (cbl)  
Hole Size 7-7/8"

60  
8518

### Well History

<b>1/2/2011</b>	Spud Well
<b>1/3/2011</b>	Drilled 17-1/2" hole, set 13-3/8", 48#, J-55 csg @ 455' Cemented with 650 sacks of Class C
<b>1/9/2011</b>	Drilled 11" hole, set 8-5/8", 32#, J-55 csg @ 4502' Cemented with 1060 sacks of Class H
<b>1/17/2011</b>	Drilled 7-7/8" hole, set 5-1/2", 17#, J-55/N-80 csg @ 10637' Cemented with 830 sacks of Class H
<b>2/7/2011</b>	Rig Released
<b>3/16/2011</b>	Perforated 10386' - 10594', 2 SPF
<b>3/17/2011</b>	Acidized w/ 5000 gal 15% HCl
<b>3/21/2011</b>	RIH with tbg, pump & rods. 2-7/8" tbg set @ 10560' Packer set @ 10540'
<b>6/7/2011</b>	Suspected csg leak, set plug @ 10565', set pkr @ 10290 Run GR/CBL from 10276' - 2500', no comm. Sset CIBP @ 10490', dump bail 20' of cement on top. New PBTD of 10470' PU tbg, pump and rods. Tbg set at 10432', SN @ 10414'