

Submit 3 Copies To Appropriate District

Office

District I

1625 N. French Dr., Hobbs, NM 87240

District II

1301 W. Grand Ave., Artesia, NM 88210

District III

1000 Rio Brazos Rd., Aztec, NM 87410

District IV

1220 S. St. Francis Dr., Santa Fe, NM 87505

State of New Mexico

Energy, Minerals and Natural Resources

Form C-103

June 19, 2008

HOBBS OGD

OIL CONSERVATION DIVISION

1220 South St. Francis Dr.

Santa Fe, NM 87505

SEP 05 2013

RECEIVED

WELL API NO.

30-025-40817

5. Indicate Type of Lease

STATE ☐ FEE ☐

6. State Oil & Gas Lease No.

7. Lease Name or Unit Agreement Name:

Vanguard 30 State Com

8. Well Number

1H

9. OGRID Number

7377

10. Pool name or Wildcat

Red Hills; Bone Spring Upper Shale

SUNDRY NOTICES AND REPORTS ON WELLS
 (DO NOT USE THIS FORM FOR PROPOSALS TO DRILL OR TO DEEPEN OR PLUG BACK TO A DIFFERENT RESERVOIR. USE "APPLICATION FOR PERMIT" (FORM C-101) FOR SUCH PROPOSALS.)

1. Type of Well:

Oil Well ☒ Gas Well ☐ Other

2. Name of Operator

EOG Resources, Inc.

3. Address of Operator

P.O. Box 2267 Midland, TX 79702

4. Well Location

Unit Letter M : 220 feet from the South line and 835 feet from the West lineSection 30 Township 24S Range 34E NMPM County Lea

11. Elevation (Show whether DR, RKB, RT, GR, etc.)

3505' GL

12. Check Appropriate Box to Indicate Nature of Notice, Report, or Other Data

NOTICE OF INTENTION TO:

PERFORM REMEDIAL WORK ☐ PLUG AND ABANDON ☐
 TEMPORARILY ABANDON ☐ CHANGE PLANS ☐
 PULL OR ALTER CASING ☐ MULTIPLE COMPL ☐
 DOWNHOLE COMMINGLE ☐

SUBSEQUENT REPORT OF:

REMEDIAL WORK ☐ ALTERING CASING ☐
 COMMENCE DRILLING OPNS. ☐ P AND A ☐
 CASING/CEMENT JOB ☐

OTHER:

☐

OTHER: completion

☒

13. Describe proposed or completed operations. (Clearly state all pertinent details, and give pertinent dates, including estimated date of starting any proposed work). SEE RULE 1103. For Multiple Completions: Attach wellbore diagram of proposed completion or recompletion.

12/31/12 Ran CBL, TOC at 4610'. Prep for frac.

01/15/13 Begin 27 stage frac.

01/24/13 Finish 27 stage frac. Perforated 9475 - 15361', 0.39", 664 holes.

Frac w/ 10370 bbls 7.5% acid 3295680 lbs 100 mesh sand, 2528020 lbs 40/70 sand, 177828 bbls load. Flowback.

02/04/13 RIH to drill plugs and clean out.

02/18/13 RIH w/ 2-7/8" production tubing and gas lift equipment set packer at 9228'. EOT at 9393'.

02/20/13 Turned to sales.

Spud Date:

11/29/12

Rig Release Date:

12/18/12

I hereby certify that the information above is true and complete to the best of my knowledge and belief.

SIGNATURE Stan Wagner TITLE Regulatory Analyst DATE 03/12/2013Type or print name Stan Wagner E-mail address: _____ PHONE 432-686-3689

For State Use Only

APPROVED BY Mark Whitaker TITLE Compliance Officer DATE 09-27-2013

Conditions of Approval (if any):

SEP 30 2013



eog resources, inc.

**SECTION 30, TOWNSHIP 24 SOUTH, RANGE 34 EAST, N.M.P.M.
LEA COUNTY, NEW MEXICO**

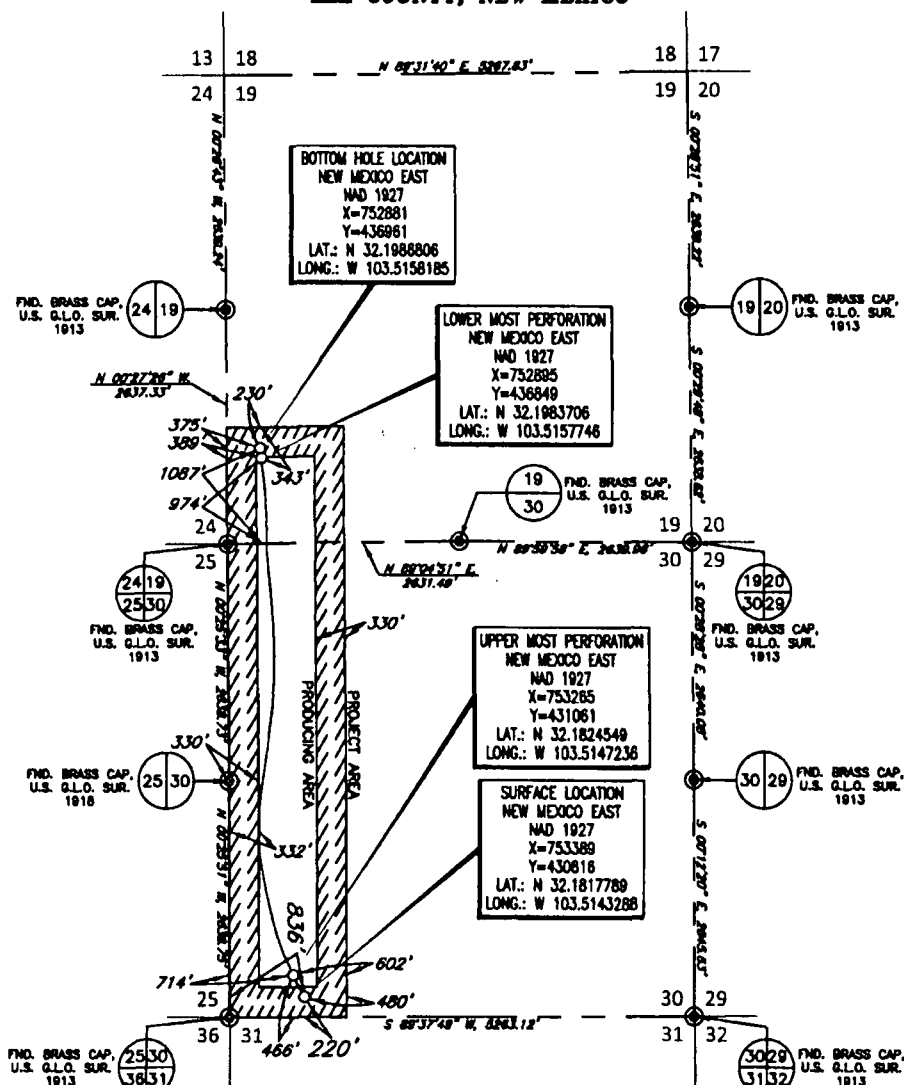

ALL BEARINGS, DISTANCES, AND COORDINATE VALUES CONTAINED HEREON ARE GRID BASED UPON THE NEW MEXICO STATE PLANE COORDINATE SYSTEM, EAST ZONE OF THE NORTH AMERICAN DATUM 1927, U.S. SURVEY FEET.

THIS EASEMENT/SERVITUDE LOCATION SHOWN HEREON HAS BEEN SURVEYED ON THE GROUND UNDER MY SUPERVISION AND PREPARED ACCORDING TO THE EVIDENCE FOUND AT THE TIME OF SURVEY, AND DATA PROVIDED BY EOG RESOURCES, INC. THIS CERTIFICATION IS MADE AND LIMITED TO THOSE PERSONS OR ENTITIES SHOWN ON THE FACE OF THIS PLAT AND IS NON-TRANSFERABLE. THIS SURVEY IS CERTIFIED FOR THIS TRANSACTION ONLY.

ORIGINAL DOCUMENT SIZE: 8.5" X 11"

| VANGUARD 30 STATE COM #1H AS-COMPLETED | REVISION: |
|--|-----------|
| DATE: FEBRUARY 4, 2013 | |
| FILE: AD_VANGUARD30STATECOM_1H | |
| DRAWN BY: S.V. | |
| SHEET: 1 OF 1 | |

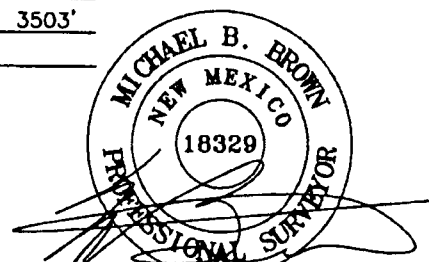

Michael Blake Brown, P.S. No. 18329
FEBRUARY 4, 2013

TOPOGRAPHIC

SURVEYING • MAPPING • GIS • GPS
2203 NORTH 8TH STREET • MIDLAND, TEXAS 79706
TELEPHONE: (432) 682-1863 • FAX (432) 682-1743
1400 EVERMAN PARKWAY, Ste. 107 • FT. WORTH, TEXAS 76140
TELEPHONE: (817) 744-7512 • FAX (817) 744-7848
2225 PERRYMAN PARKWAY • DALLAS, TEXAS 75008
TELEPHONE: (800) 666-7218 • FAX (800) 666-7210
WWW.TOPOGRAPHIC.COM