

Submit 3 Copies To Appropriate District
Office

District I
1625 N. French Dr., Hobbs, NM 88241
District II
1301 W. Grand Ave., Artesia, NM 88210
District III
1000 Rio Brazos Rd., Aztec, NM 87410
District IV
1220 S. St. Francis Dr., Santa Fe, NM
87505

State of New Mexico

Energy, Minerals and Natural Resources

Form C-103

June 19, 2008

NOV 21 2013
RECEIVED

WELL API NO. 30-025-37555
5. Indicate Type of Lease STATE <input type="checkbox"/> FEE <input checked="" type="checkbox"/>
6. State Oil & Gas Lease No.
7. Lease Name or Unit Agreement Name Walter Lynch
8. Well Number 011
9. OGRID Number 873
10. Pool name or Wildcat Penrose Skelly; Grayburg / 50350

SUNDRY NOTICES AND REPORTS ON WELLS (DO NOT USE THIS FORM FOR PROPOSALS TO DRILL OR TO DEEPEN OR PLUG BACK TO A DIFFERENT RESERVOIR. USE "APPLICATION FOR PERMIT" (FORM C-101) FOR SUCH PROPOSALS.)	
1. Type of Well: <input checked="" type="checkbox"/> Oil Well <input type="checkbox"/> Gas Well <input type="checkbox"/> Other:	
2. Name of Operator Apache Corporation	
3. Address of Operator 303 Veterans Airpark Lane, Suite 3000 Midland, TX 79705	
4. Well Location Unit Letter E : 1980 feet from the North line and 810 feet from the West line Section 1 Township 22S Range 37E NMPM County Lea	
11. Elevation (Show whether DR, RKB, RT, GR, etc.) 3356' GR	

12. Check Appropriate Box to Indicate Nature of Notice, Report or Other Data

NOTICE OF INTENTION TO:	SUBSEQUENT REPORT OF:
PERFORM REMEDIAL WORK <input type="checkbox"/>	REMEDIAL WORK <input type="checkbox"/>
TEMPORARILY ABANDON <input type="checkbox"/>	ALTERING CASING <input type="checkbox"/>
PULL OR ALTER CASING <input type="checkbox"/>	COMMENCE DRILLING OPNS. <input type="checkbox"/>
DOWNHOLE COMMINGLE <input type="checkbox"/>	P AND A <input type="checkbox"/>
	CASING/CEMENT JOB <input type="checkbox"/>
OTHER: RENEW TA	OTHER: TA EXTENSION <input checked="" type="checkbox"/>

13. Describe proposed or completed operations. (Clearly state all pertinent details, and give pertinent dates, including estimated date of starting any proposed work). SEE RULE 1103. For Multiple Completions: Attach wellbore diagram of proposed completion or recompletion.

Apache would like to extend the TA status of this well. A current MIT chart dated 11/9/2013 is attached.

This Approval of Temporary
Abandonment Expires 11/9/2015

Spud Date:

12/15/2005

Rig Release Date:

12/22/2005

I hereby certify that the information above is true and complete to the best of my knowledge and belief.

SIGNATURE

Reesa Fisher

TITLE Sr. Staff Reg Tech

DATE 11/20/2013

Type or print name Reesa Holland Fisher

E-mail address: Reesa.Holland@apachecorp.com

PHONE: 432/818-1062

For State Use Only

APPROVED BY:

Malay Brown

TITLE

Compliance Officer

DATE

11/22/2013

Conditions of Approval (if any):

NOV 25 2013

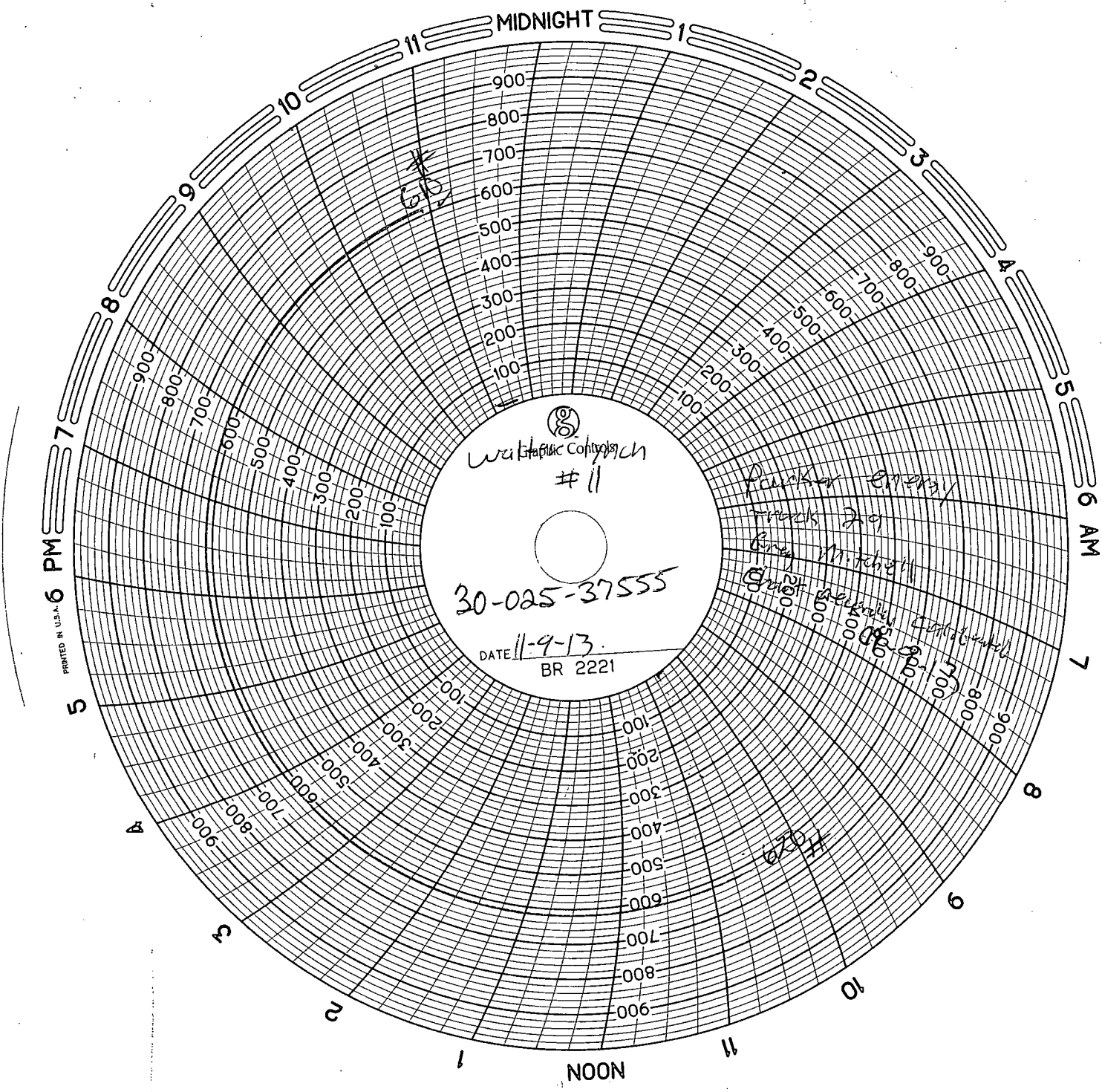

Walt Electric Controls
#11

30-025-37555

DATE 11-9-13
BR 2221

Parker Energy/
Frank J. J.
Greg Mitchell
Chris Mitchell
Curt Mitchell
Curt Mitchell

620 H

PRINTED IN U.S.A.