

Submit 1 Copy To Appropriate District
Office
District I - (575) 393-6161
1625 N. French Dr., Hobbs, NM 88240
District II - (575) 748-1283
811 S. First St., Artesia, NM 88210
District III - (505) 334-6178
1000 Rio Brazos Rd., Aztec, NM 87410
District IV - (505) 476-3460
1220 S. St. Francis Dr., Santa Fe, NM
87505

State of New Mexico
Energy, Minerals and Natural Resources

Form C-103
Revised August 1, 2011

OIL CONSERVATION DIVISION
1220 South St. Francis Dr.
Santa Fe, NM 87505

SUNDRY NOTICES AND REPORTS ON WELLS (DO NOT USE THIS FORM FOR PROPOSALS TO DRILL OR TO DEEPEN OR PLUG BACK TO A DIFFERENT RESERVOIR. USE "APPLICATION FOR PERMIT" (FORM C-101) FOR SUCH PROPOSALS.)		WELL API NO. 30-025-35571
1. Type of Well: Oil Well <input type="checkbox"/> Gas Well <input checked="" type="checkbox"/> Other <input type="checkbox"/> HOBBS OCD		5. Indicate Type of Lease STATE <input checked="" type="checkbox"/> FEE <input type="checkbox"/>
2. Name of Operator ConocoPhillips Company		6. State Oil & Gas Lease No. B-2118
3. Address of Operator P. O. Box 51810 Midland, TX 79710		7. Lease Name or Unit Agreement Name Leamex
4. Well Location Unit Letter <u>M</u> : 760 feet from the <u>South</u> line and 700 feet from the <u>West</u> line Section 24 Township 17S Range 33E NMPM County Lea		8. Well Number 59
11. Elevation (Show whether DR, RKB, RT, GR, etc.) 4120' GR		9. OGRID Number 217817
12. Check Appropriate Box to Indicate Nature of Notice, Report or Other Data		10. Pool name or Wildcat Maljamar; Grayburg-San Andres

NOTICE OF INTENTION TO:

PERFORM REMEDIAL WORK ☐ PLUG AND ABANDON ☐
TEMPORARILY ABANDON ☐ CHANGE PLANS ☐
PULL OR ALTER CASING ☐ MULTIPLE COMPL ☐
DOWNHOLE COMMINGLE ☐

OTHER: ☐

SUBSEQUENT REPORT OF:

REMEDIAL WORK ☐ ALTERING CASING ☐
COMMENCE DRILLING OPNS. ☐ P AND A ☐
CASING/CEMENT JOB ☐

OTHER: Add Pay ☒

13. Describe proposed or completed operations. (Clearly state all pertinent details, and give pertinent dates, including estimated date of starting any proposed work). SEE RULE 19.15.7.14 NMAC. For Multiple Completions: Attach wellbore diagram of proposed completion or recompletion.

WFX-775

10/25/13 perf @ 4260'-4550'.

10/26/13 Acidize perfs w/1500 gals 15% NEFE.

10/29/13 Frac w/141,155# 16/30 Sand & 15,823# 16/30 CRC. Clean out.

11/7/13 RIH w/134 jts 2 3/8", 4.6#, J-55 tbg & set @ 4230' & pkr set @ 4230'.

11/8/13 NDBOP & NUWH. Run MIT to 550#/30 mins - test good. Copy of chart attached.

RDMO

Spud Date:

Rig Release Date:

I hereby certify that the information above is true and complete to the best of my knowledge and belief.

SIGNATURE

TITLE Staff Regulatory Technician

DATE 12/16/2013

Type or print name Rhonda Rogers

E-mail address: rogerr@conocophillips.com

PHONE: (432)688-9174

For State Use Only

APPROVED BY:

TITLE Compliance Officer

DATE 12/26/2013

Conditions of Approval (if any):

DEC 30 2013

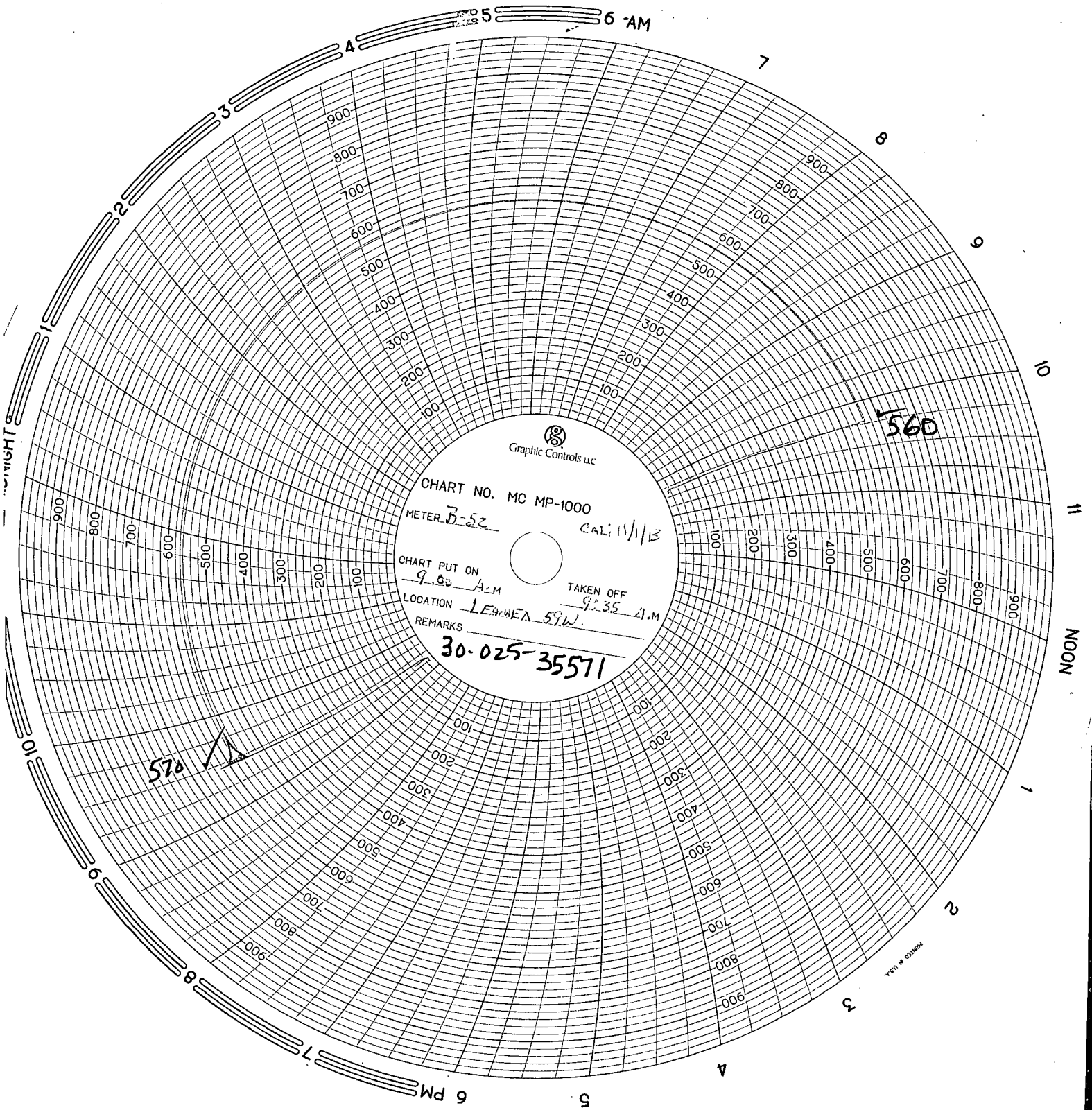

Graphic Controls Inc

CHART NO. MC MP-1000

METER B-52

CAL: 11/1/13

CHART PUT ON 9.00 A.M.

TAKEN OFF 9.35 A.M.

LOCATION LEAUEA 59W.

REMARKS 30-025-35571

570 /

MADE IN U.S.A.

LEAMEX #1 59 us.
API. 3002535571
Date. 11-2-13
SEC. 24, T175, R33E.
Well Foam, Pearl Fisher
Starting Time. 9 A.M.
Ending Time. 9:35 A.M.
Pkr sitting. 4230.
Top perf. 4260.
Bottom perf. 4549.
OED (Maxie Brown)
Ben Fisher.