

Submit 1 Copy To Appropriate District Office
 District I - (575) 393-6161
 1625 N. French Dr., Hobbs, NM 88240
 District II - (575) 748-1283
 811 S. First St., Artesia, NM 88210
 District III - (505) 334-6178
 1000 Rio Brazos Rd., Aztec, NM 87410
 District IV - (505) 476-3460
 1220 S. St. Francis Dr., Santa Fe, NM 87505

HOBBS OGD
DEC 18 2013
RECEIVED

State of New Mexico
 Energy, Minerals and Natural Resources
CONSERVATION DIVISION
 1220 South St. Francis Dr.
 Santa Fe, NM 87505

Form C-103
 Revised July 18, 2013

SUNDRY NOTICES AND REPORTS ON WELLS (DO NOT USE THIS FORM FOR PROPOSALS TO DRILL OR TO DEEPEN OR PLUG BACK TO A DIFFERENT RESERVOIR. USE "APPLICATION FOR PERMIT" (FORM C-101) FOR SUCH PROPOSALS.)		WELL API NO. 30-025-05379
1. Type of Well: Oil Well <input type="checkbox"/> Gas Well <input type="checkbox"/> Other INJ		5. Indicate Type of Lease STATE <input checked="" type="checkbox"/> FEE <input type="checkbox"/>
2. Name of Operator CHEVRON USA INC <i>Child Contract, S.P.</i>		6. State Oil & Gas Lease No.
3. Address of Operator 15 SMITH RD, MIDLAND, TX 79705		7. Lease Name or Unit Agreement Name LOVINGTON PADDOCK UNIT
4. Well Location Unit Letter <u>G</u> : <u>2130</u> ⁽²¹³⁰⁾ feet from the <u>NORTH</u> line and <u>1980</u> feet from the <u>EAST</u> line Section 31 Township 16S Range 37E NMPM County LEA		8. Well Number 25
11. Elevation (Show whether DR, RKB, RT, GR, etc.)		9. OGRID Number 4323
10. Pool name or Wildcat LOVINGTON PADDOCK		10. Pool name or Wildcat LOVINGTON PADDOCK

12. Check Appropriate Box to Indicate Nature of Notice, Report or Other Data

NOTICE OF INTENTION TO:		SUBSEQUENT REPORT OF:	
PERFORM REMEDIAL WORK <input type="checkbox"/>	PLUG AND ABANDON <input type="checkbox"/>	REMEDIAL WORK <input type="checkbox"/>	ALTERING CASING <input type="checkbox"/>
TEMPORARILY ABANDON <input type="checkbox"/>	CHANGE PLANS <input type="checkbox"/>	COMMENCE DRILLING OPNS. <input type="checkbox"/>	P AND A <input type="checkbox"/>
PULL OR ALTER CASING <input type="checkbox"/>	MULTIPLE COMPL <input type="checkbox"/>	CASING/CEMENT JOB <input type="checkbox"/>	
DOWNHOLE COMMINGLE <input type="checkbox"/>			
CLOSED-LOOP SYSTEM <input type="checkbox"/>			
OTHER: <input type="checkbox"/>		OTHER: <input type="checkbox"/>	

13. Describe proposed or completed operations. (Clearly state all pertinent details, and give pertinent dates, including estimated date of starting any proposed work). SEE RULE 19.15.7.14 NMAC. For Multiple Completions: Attach wellbore diagram of proposed completion or recompletion.

ANNUAL MIT CHART

Spud Date: Rig Release Date:

I hereby certify that the information above is true and complete to the best of my knowledge and belief.

SIGNATURE Cindy Herrera-Murillo TITLE PERMITTING SPECIALIST DATE 12/11/2013

Type or print name CINDY HERRERA MURILLO E-mail address: Cherreramurillo@chevron.com PHONE: 575-263-0431

APPROVED BY: [Signature] TITLE **FOR RECORD ONLY** DATE _____
 Conditions of Approval (if any):

JAN 22 2014
[Handwritten initials]

PRINTED IN U.S.A.

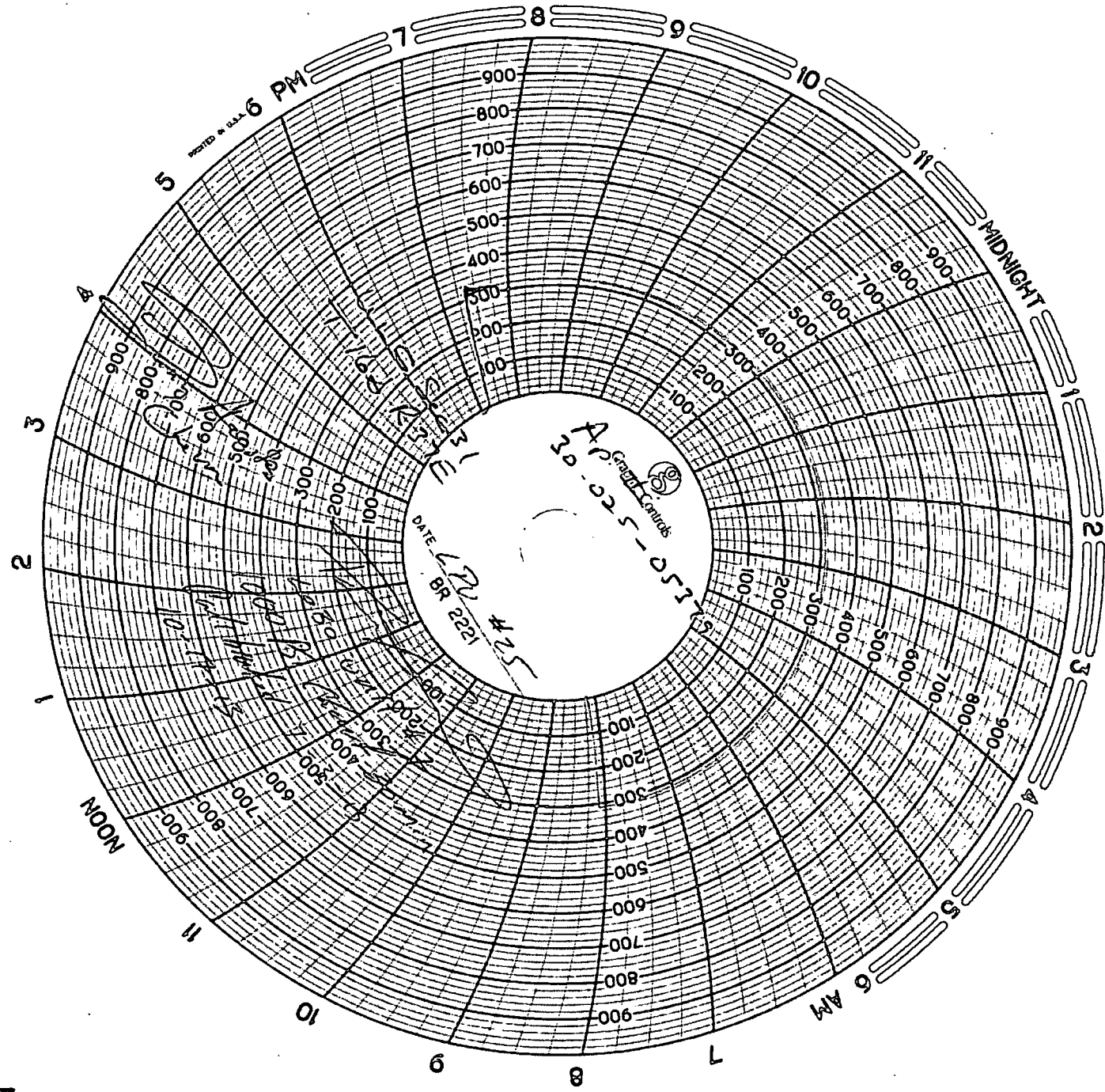

RECEIVED

DEC 18 2013

PROCESS OGD

[Handwritten mark]



STATE OF NEW MEXICO
ENERGY AND MINERALS DEPARTMENT
OIL CONSERVATION DIVISION

BRUCE KING
GOVERNOR
LARRY KEHOE
SECRETARY

POST OFFICE BOX 2088
STATE LAND OFFICE BUILDING
SANTA FE, NEW MEXICO 87501
(505) 827-2434

December 11, 1979

C. L. Wade
Drawer DD
Levelland, Texas 79336

Re: Case No. 3692
Order No. R-3124

Dear Mr. Wade:

By authority granted me in Order No. R-3124, you are hereby authorized to increase the surface injection pressure on:

- (a) Lovington Paddock Unit Well No. 53 in Unit A of Section 6, Township 17 South, Range 37 East, Lea County, New Mexico,
- (b) Lovington Paddock Well No. 25 in Unit G of Section 31, Township 16 South, Range 37 East, Lea County, New Mexico,
- (c) Lovington Paddock Well No. 34 in Unit I of Section 31, Township 16 South, Range 37 East, Lea County, New Mexico, to 2200 psi.

Very truly yours,

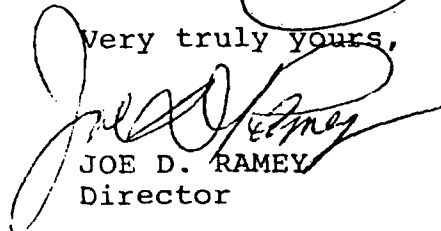

JOE D. RAMEY
Director

JDR/MH/og

cc: Oil Conservation Division
Box 1890
Hobbs, New Mexico

<u>WELL AND LOCATION</u>	<u>MAXIMUM INJECTION SURFACE PRESSURE</u>
LPU No. 12 781' FNL & 660' FWL "D" 31-16S-37E	2000 PSIG
LPU No. 14 940' FNL & 1741' FEL "B" 36-16S-36E	1800 PSIG
LPU No. 16 660' FNL & 660' FWL "D" 36-16S-36E	2000 PSIG
LPU No. 18 2310' FNL & 330' FEL "H" 35-16S-36E	2000 PSIG
LPU No. 20 1830' FNL & 2130' FWL "F" 36-16S-36E	2000 PSIG
LPU No. 22 2080' FNL & 660' FEL "H" 36-16S-36E	2000 PSIG
LPU No. 24 2310' FNL & 1968' FWL "F" 31-16S-37E	2000 PSIG
LPU No. 28 2108' FSL & 624' FWL "L" 31-16S-37E	2000 PSIG
LPU No. 31 1650' FSL & 890' FWL "L" 36-16S-36E	1800 PSIG