

Submit 1 Copy To Appropriate District Office  
District I - (575) 393-6161  
1625 N. French Dr., Hobbs, NM 88240  
District II - (575) 748-1283  
811 S. First St., Artesia, NM 88210  
District III - (505) 334-6178  
1000 Rio Brazos Rd., Aztec, NM 87410  
District IV - (505) 476-3460  
1220 S. St. Francis Dr., Santa Fe, NM 87505

State of New Mexico  
Energy, Minerals and Natural Resources

Form C-103  
Revised July 18, 2013

HOBBS OCD

OIL CONSERVATION DIVISION

JAN 21 2014

2020 South St. Francis Dr.  
Santa Fe, NM 87505

RECEIVED

<b>SUNDRY NOTICES AND REPORTS ON WELLS</b> (DO NOT USE THIS FORM FOR PROPOSALS TO DRILL OR TO DEEPEN OR PLUG BACK TO A DIFFERENT RESERVOIR. USE "APPLICATION FOR PERMIT" (FORM C-101) FOR SUCH PROPOSALS.)		WELL API NO. 30- 025 - 37521
1. Type of Well: Oil Well <input checked="" type="checkbox"/> Gas Well <input type="checkbox"/> Other <input type="checkbox"/>		5. Indicate Type of Lease STATE <input checked="" type="checkbox"/> FEE <input type="checkbox"/>
2. Name of Operator OXY USA Inc.		6. State Oil & Gas Lease No.
3. Address of Operator P.O. Box 50250 Midland, TX 79710		7. Lease Name or Unit Agreement Name Cotton Draw Unit
4. Well Location Unit Letter A : 100 feet from the north line and 700 feet from the east line Section 16 Township 25S Range 32E NMPM County Lea		8. Well Number 92
11. Elevation (Show whether DR, RKB, RT, GR, etc.) 3450'		9. OGRID Number 16696
		10. Pool name or Wildcat Paduca Delaware

12. Check Appropriate Box to Indicate Nature of Notice, Report or Other Data

**NOTICE OF INTENT TO PERFORM REMEDIAL WORK TEMPORARILY**  
Approved for Plugging of well bore only.  
Liability under bond is retained pending receipt of C-103 (Specifically for Subsequent Report of Well Plugging) which may be found at OCD web page under forms/  
www.emnrd.state.nm.us/oecd

**SUBSEQUENT REPORT OF:**  
REMEDIAL WORK ☐ ALTERING CASING ☐  
COMMENCE DRILLING OPNS. ☐ P AND A ☒  
CASING/CEMENT JOB ☐  
OTHER: ☐

See attached

Spud Date:

Rig Release Date:

I hereby certify that the information above is true and complete to the best of my knowledge and belief.

SIGNATURE David Stewart TITLE Sr. Regulatory Advisor DATE 1/16/14

Type or print name David Stewart E-mail address: david\_stewart@oxy.com PHONE: 432-685-5717

For State Use Only

APPROVED BY: Mary Brown TITLE Compliance Officer DATE 1/22/2014

Conditions of Approval (if any):

JAN 23 2014

## Cotton Draw Unit #92

Date	Remarks
11/22/13	MIRU, NU BOP.
11/26/13	RIH w/ 2-7/8 workstring & tag @ 590'. Circ hole w/ pkr fluid. RIH w/ 8" impression block will not go through WH. RD BOP, measure WH, NU 9" BOP, order 7" impression block
11/27/13	RIH with 7.5 impression block. Tag 4-1/4 OD head, probable RBP, POOH
12/2/13	RIH & tag CIBP @ 597', circ 38 bbls 14.5# kill mud, POOH w/ tbq. PU overshot, would not go through WH. RD WH section, has internal weld on csg and WH need to be removed.
12/3/13	Install Annular on top of BOP, function test. RIH with tbq, circ hole, POOH w/ tbq.
12/9/13	Remove flange, remove internal weld and check for clearance. TIH w/ tool, OK. NU BOP, RU pump through swivel w/ 14.5# kill mud.
12/10/13	RIH & tag CIBP @ 598', RIH w/ BHA (Shoe, XO, 8 - 4-1/4 collars, XO, 2-7/8 N-80 EUE tbq. Drill to 599.2 Circ hole, LD swivel
12/11/13	Continue drilling on CIBP, Cut through, push bottom section of CIBP to 612' POOH with overshot & BHA, had top part of CIBP in overshot, bottom section @ 612. RIH with 2 7/8 workstring, no tag, circulate out kill mud w/ 10# brine. SION.
12/12/13	RIH w/ overshot, 7-7/8 shoe w/ two rows diamonds, top bushing, xo, 2 collars (4-1/8), jars (4.25), 6 - 4-1/8 collars, accelerator 4-1/4, XO & tag CIBP/collapse hole @ 955'. POOH to surface, no capture. RIH to 630, circ hole. RIH to 923, circ hole. RU swivel, RD.
12/17/13	RUPU and reverse ut, ND WH, NU spool w/ BOP.
12/18/13	RIH w/ 3.50" tbq & tag @ 947', slowly turned tbq and made no hole, LD 2 jts. PU 10', 8' sub and 1 jnt, tagged same spot. WO brine.
12/19/13	RIH with 3.50" tbq, open ended to 947', circulate well with brine. TIH w/ camera and stacked out @ 947'. Circ well 1.5-3 bpm while moving camera. Move tbq 6' up hole to view more open hole, up hole. Found that well has very good shaped open hole and that it is washed out @ 943'-947' and collapsed @ 947'. POOH, RDWL & LD camera. PUH to 574'.
12/20/13	RIH w/ BHA 7-5/8" shoe, (2) 4-1/8" DC, 4-1/4" jars, (4) 4-1/8" DC, 4-1/4" bumper sub, x-over and TIH with 11 stands. NU spool and stripper head, RU swivel. Tagged at 947', circ 30 minutes to get 10# brine out to start drilling with gel brine. While drilling tbq kept plugging off (getting rubber/red bed/metal shavings in returns), made 1' of hole. Circ well w/ 10# brine for 1hr. RD swivel and PUH 561'.
12/21/13	RIH w/ 7-5/8" bit, BS, 6-3/16" DC, 4-1/4" jars, (6) 4-1/8" DC, bumper sub, x-over, and TIH with 11 stands of 3.50" WS. NU spool and stripper head after 1st stand ran, RU swivel. Break circulation using gel brine and tag @ 948'. Started drilling with gel brine from 948-1012'. Circ well clean (red bed/little rubber/metal in returns) used gel brine to circulate. RD swivel and PUH to 559'.
12/23/13	TIH, RU swivel & break circ w/ gel brine pumping conventional 2.5 BPM @ 200psi. Started drilling from 1012' - 1109', made 3 connections circ 5 min between each connection. RD swivel and PU 10 jts, RIH to 1429'. Circ 90bbls gel brine. PU 12jts, RIH to 1815', circ well clean for 2hrs w/ gel brine. PUH to 623'.
12/27/13	ND spool & stripper head. POOH w/ BHA. RIH w/ OE tbq to 1823. PUH to 606'.
12/28/13	RIH to 1823', circ hole w/ 10# MLF. RU Rising Star pump 8bbls FW, caught circ, M&P 45sx CL C cmt @ 1bpm @ 80#, displace w/ 14.1bbls FW, PUH, WOC. RIH & tag cmt @ 1658', Notify Mark Whitaker and confirmed tag, PUH to 574'.
12/31/13	RIH to 703', pump 5bbl FW, caught circ, M&P 215sx CL C cmt @ 3BPM @ 100#, circ cmt to surf. ND BOP, top off csg w/ 20sx CL C cmt, NUWH, RDPU.

OXY USA Inc. - Final  
Cotton Draw Unit #92  
API No. 30-025-37521

20sx @ Surface

215sx @ 703'-Surface

45sx @ 1823-1658' Tagged

300sx cmt @ 4940-4272' Tagged

12-1/4" hole @ 635'  
8-5/8" csg @ 635'  
w/ 450sx-TOC-Surf-Circ

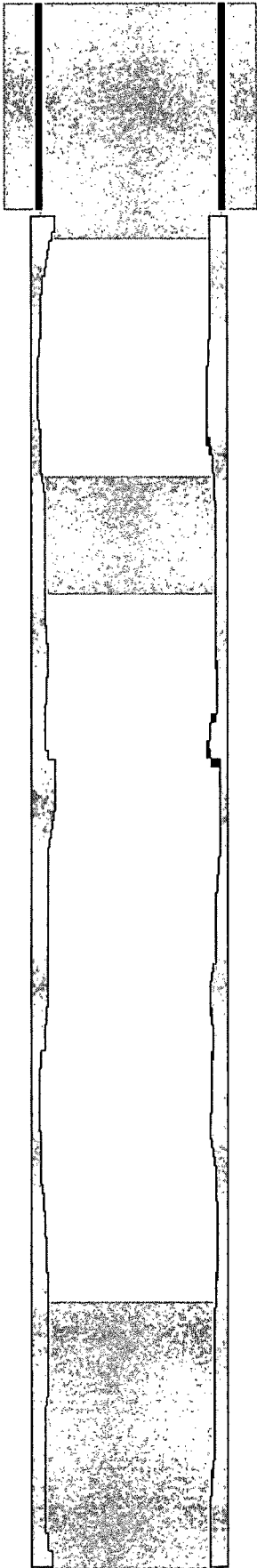

TD-4940'