

Surface Use Plan
BTA Oil Producers, LLC
9418 JV-P Vaca Draw #2H
SL: 190' FNL & 330' FEL UL A
Section 10, T25S, R33E
BHL: 330' FSL & 380' FEL UL P
Section 10, T25S, R33E
Lea County, New Mexico

30-025-41621

HOBBS OCD

JAN 22 2014

RECEIVED

Surface Use & Operating Plan

9418 JV-P Vaca Draw #2H

- Surface Tenant: Mark McCloy – Grazing Lease 76037
- New Road: 515' (#2H)/4138' (total project)
- Flow Line: 2620' total – see Proposed Road and Flowline maps
- Facilities: will be constructed on well pad – see Exhibit 3

Well Site Information

V Door: East

Topsoil: South

Interim Reclamation: South and East

Notes

Frac Pond to be located in NE/NE Sec 10 – see Frac Pond maps

Onsite: On-site was done by Trishia Bad Bear (BLM); Rand French (COG) on August 28, 2013.

JAN 27 2014

SURFACE USE AND OPERATING PLAN

1. Existing & Proposed Access Roads

- A. The well site survey and elevation plat for the proposed well is attached with this application. It was staked by Harcrow Surveying, Artesia, NM.
- B. All roads to the location are shown on the Location Verification Map Exhibit 2. The existing lease roads are illustrated and are adequate for travel during drilling and production operations. Upgrading existing roads prior to drilling the well will be done where necessary. The road route to the well site is depicted in Exhibit #2. The road shown in Exhibit #2 will be used to access the well.
- C. Directions to location: See 600 x 600 plat
- D. Routine grading and maintenance of existing roads will be conducted as necessary to maintain their condition as long as any operations continue on this lease. Roads will be maintained according to specifications in section 2A of this Surface Use and Operating Plan.

2. Proposed Access Road:

The Location Verification Map shows that that 515' of new access road will be required for this location. This is the length of access road coming from the existing Triste Draw 3 Federal #3 well pad to the 9418 JV-P Vaca Draw #2H. Access to all four wells in the drilling project (#2H, #3H, #4H, #5H) will be via Vaca Rd to the existing Triste Draw 3 Federal #3 and travelling south 515' to the 9418 JV-P Vaca Draw #2H, then west along the south side of the proposed well locations for an additional 3623' and terminating at the #5H, for a total of 4138' as depicted in Exhibit #2 and in the two proposed road plats. The road will be constructed as follows:

The maximum width of the running surface will be 14'. The road will be crowned, ditched and constructed of 6" rolled and compacted caliche. Ditches will be at 3:1 slope and 4 feet wide. Water will be diverted where necessary to avoid ponding, prevent erosion, maintain good drainage, and to be consistent with local drainage patterns.

- A. The average grade will be less than 1%.
- B. No turnouts are planned.
- C. No culverts, cattleguard, gates, low water crossings or fence cuts are necessary.

- D. Surfacing material will consist of native caliche. Caliche will be obtained from the actual well site if available. If not available onsite, caliche will be hauled from the nearest BLM approved caliche pit.

3. Location of Existing Well:

The One-Mile Radius Map shows existing wells within a one-mile radius of surface hole location and the bottom hole location.

4. Location of Existing and/or Proposed Facilities:

- A. BTA Oil Producers, LLC does not operate an oil production facility on this Lease.
- B. If the well is productive, contemplated facilities will be as follows:
- 1) A tank battery and facilities will be constructed as shown on Exhibit 3.
 - 2) Flowlines will be constructed as shown on the Proposed Road and Flow Lines maps.
 - 3) The tank battery and facilities including all flow lines and piping will be installed according to API specifications.
 - 4) Any additional caliche will be obtained from the actual well site. If caliche does not exist or is not plentiful from the well site, the caliche will be hauled from a BLM approved caliche pit. Any additional construction materials will be purchased from contractors.
 - 5) It will be necessary to run electric power if this well is productive. Power will be provided by Xcel Energy and they will submit a separate plan and ROW for service to the well location.
 - 6) If the well is productive, rehabilitation plans will include the following:
 - The original topsoil from the well site will be returned to the location, and the site will be re-contoured as close as possible to the original site.

5. Location and Type of Water Supply:

The well will be drilled with combination brine and fresh water mud system as outlined in the drilling program. The water will be obtained from commercial water stations in the area and hauled to location by transport truck over the existing and proposed access roads shown in Exhibit #2. If a commercial fresh water source is nearby, fast line may be laid along existing road ROW's and fresh water pumped to the well. No water well will be drilled on the location.

6. Source of Construction Materials and Location "Turn-Over" Procedure:

Obtaining caliche: One primary way of obtaining caliche to build locations and roads will be by "turning over" the location. This means, caliche will be obtained from the actual well site. A caliche permit will be obtained from BLM prior to obtaining caliche. 2400 cubic yards is the maximum amount of caliche needed for pad and roads. Amount will vary for each pad. The procedure below has been approved by BLM personnel:

- A. The top 6 inches of topsoil is pushed off and stockpiled along the side of the location.
- B. An approximate 160' X 160' area is used within the proposed well site to remove caliche.
- C. Subsoil is removed and stockpiled within the surveyed well pad.
- D. When caliche is found, material will be stock piled within the pad site to build the location and road.
- E. Then subsoil is pushed back in the hole and caliche is spread accordingly across entire location and road.
- F. Once well is drilled, the stock piled top soil will be used for interim reclamation and spread along areas where caliche is picked up and the location size is reduced.
- G. Neither caliche, nor subsoil will be stock piled outside of the well pad. Topsoil will be stockpiled along the edge of the pad as depicted in the Well Site Layout or survey plat.

In the event that no caliche is found onsite, caliche will be hauled in from a BLM approved caliche pit or other established mineral pit. A BLM mineral material permit will be acquired prior to obtaining any mineral material from BLM pits or land.

7. Methods of Handling Water Disposal:

- A. The well will be drilled utilizing a closed loop mud system. Drill cuttings will be held in roll-off style mud boxes and taken to an NMOCD approved disposal site.
- B. Drilling fluids will be contained in steel mud pits.
- C. Water produced from the well during completion will be held temporarily in steel tanks and then taken to an NMOCD approved commercial disposal facility.

- D. Garbage and trash produced during drilling or completion operations will be collected in a trash bin and hauled to an approved landfill. No toxic waste or hazardous chemicals will be produced by this operation.
- E. Human waste and grey water will need to be properly contained and disposed of. Proper disposal and elimination of waste and grey water may include but are not limited to portable septic systems and/or portable waste gathering systems (i.e. portable toilets).
- F. After the rig is moved out and the well is either completed or abandoned, all waste materials will be cleaned up within 30 days. In the event of a dry hole only a dry hole marker will remain.

8. Ancillary Facilities:

- A. A Frac Pond will be constructed in the NE/NE of Section 10, as depicted on the Frac Pond maps.
- B. No airstrip, campsite or other facilities will be built as a result of the operation on this well.

9. Well Site Layout:

- A. The drill pad layout, with elevations staked by Harcrow Surveying, is shown in the Elevation Plat. Dimensions of the pad and pits are shown on the Rig Layout. V door direction is East. Topsoil, if available, will be stockpiled per BLM specifications. Because the pad is almost level no major cuts will be required.
- B. The Rig Layout Closed-Loop exhibit shows the proposed orientation of closed loop system and access road. No permanent living facilities are planned, but a temporary foreman/toolpusher's trailer will be on location during the drilling operations.

10. Plans for Restoration of the Surface:

- A. Interim Reclamation will take place after the well has been completed. The pad will be downsized by reclaiming the areas not needed for production operations. The portions of the pad that are not needed for production operations will be re-contoured to its original state as much as possible. The caliche that is removed will be reused to either build another pad site or for road repairs within the lease. The stockpiled topsoil will then be spread out reclaimed area and reseeded with a BLM approved seed mixture. In the event that the well must be worked over or maintained, it may be necessary to drive, park,

and/or operate machinery on reclaimed land. This area will be repaired or reclaimed after work is complete.

- B. Final Reclamation: Upon plugging and abandoning the well all caliche for well pad and lease road will be removed and surface will be recontoured to reflect its surroundings as much as possible. Caliche will be recycled for road repair or reused for another well pad within the lease. If any topsoil remains, it will be spread out and the area will be re-seeded with a BLM approved mixture and re-vegetated as per BLM orders.

11. Surface Ownership:

- A. The surface is owned by the U.S. Government and is administered by the Bureau of Land Management. The surface is multiple uses with the primary uses of the region for grazing of livestock and the production of oil and gas.
- B. The surface tenant is Mark McCloy, Grazing Lease 76037, PO Box 1076, Jal, NM 88252.
- C. The proposed road routes and surface location will be restored as directed by the BLM.

12. Other Information:

- A. The area around the well site is grassland and the topsoil is sandy. The vegetation is moderately sparse with native prairie grasses, some mesquite and shinnery oak. No wildlife was observed but it is likely that mule deer, rabbits, coyotes and rodents traverse the area.
- B. There is no permanent or live water in the immediate area.
- C. There are no dwellings within 2 miles of this location.
- D. A Cultural Resources Examination has been prepared by Boone Archaeology and provided directly to your offices.

13. Bond Coverage:

Bond Coverage is Statewide Bonds NM1195 & NMB000849

Surface Use Plan
BTA Oil Producers, LLC
9418 JV-P Vaca Draw #2H
SL: 190' FNL & 330' FEL UL A
Section 10, T25S, R33E
BHL: 330' FSL & 380' FEL UL P
Section 10, T25S, R33E
Lea County, New Mexico

14. Lessee's and Operator's Representative:

The BTA Oil Producers, LLC representative responsible for assuring compliance with the surface use plan is as follows:

Sheryl Baker
Drilling Superintendent
COG Operating LLC
2208 West Main Street
Artesia, NM 88210
Ph 575 748-6940
432 934-1873 (cell)

Ray Peterson
Drilling Manager
COG Operating LLC
One Concho Center
600 W Illinois Ave
Midland, TX 79701
Ph 432 685-4304
432 818-2254 (business)

Nick Eaton
Drilling Manager
BTA Oil Producers LLC
104 S Pecos
Midland, TX
Ph 432 682-3753
432 260-7841 (cell)

*Surface Use Plan
BTA Oil Producers, LLC
9418 JV-P Vaca Draw #2H
SL: 190' FNL & 330' FEL UL A
Section 10, T25S, R33E
BHL: 330' FSL & 380' FEL UL P
Section 10, T25S, R33E
Lea County, New Mexico*

OPERATOR CERTIFICATION

I hereby certify that I, or persons under my direct supervision, have inspected the drill site and access road proposed herein; that I am familiar with the conditions that presently exist; that I have full knowledge of State and Federal laws applicable to this operation; that the statements made in this APD package are, to the best of my knowledge, true and correct; and that the work associated with the operations proposed herein will be performed in conformity with this APD package and the terms and conditions under which it is approved. I also certify that I, or BTA Oil Producers, LLC, am responsible for the operations conducted under this application. These statements are subject to the provisions of 18 U.S.C. 1001 for the filing of false statements. Executed this 10th day of October, 2013.

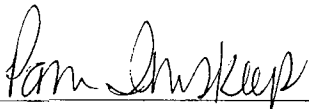
Signed: 

Printed Name: Pam Inskeep
Position: Regulatory Administrator
Address: 104 S Pecos, Midland, TX 79701
Telephone: (432) 682-3753
Field Representative Nick Eaton, Drilling Manager
E-mail: pinskeep@btaoil.com

SECTION 10, TOWNSHIP 25 SOUTH, RANGE 33 EAST, N.M.P.M.,
LEA COUNTY NEW MEXICO

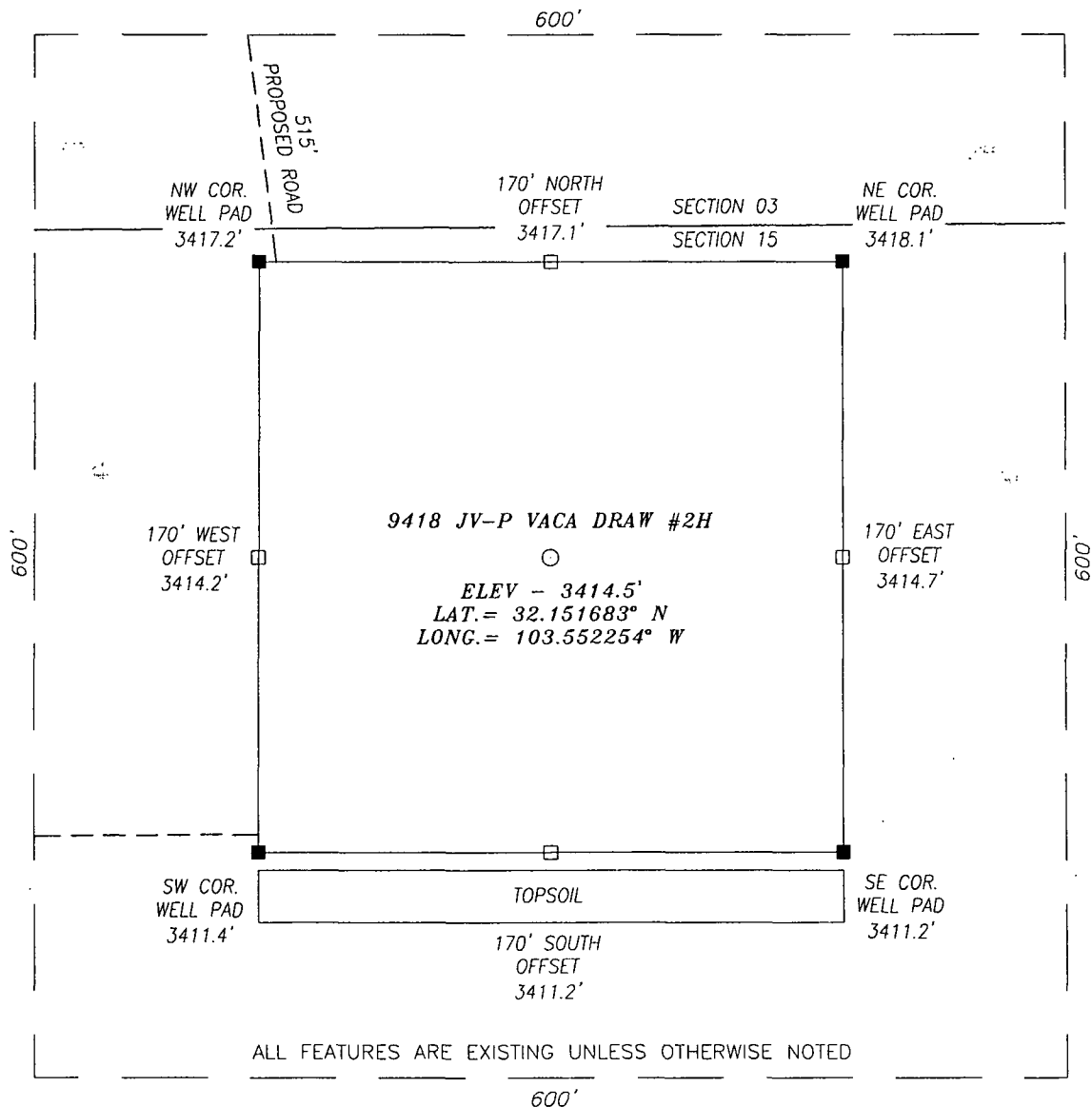

DIRECTIONS TO LOCATION:

HEADING EAST ON HWY 128 TURN RIGHT (SOUTH) APPROX. 0.5 MILE PAST MILE MARKER 30 ONTO VACA RD AND GO APPROX. 2.3 MILES; THEN TURN RIGHT (SOUTHWEST) AND GO APPROX. 2.1 MILES; THEN TURN LEFT (SOUTHEAST) AND GO APPROX. 0.1 MILE; THEN TURN RIGHT (SOUTHWEST) AND GO APPROX. 0.7 MILES TO EXISTING TRISTE DRAW 3 FED #3 WELL PAD; GO TO SOUTHEAST PAD CORNER AND PROPOSED WELL IS APPROX. 700 FEET SOUTH.

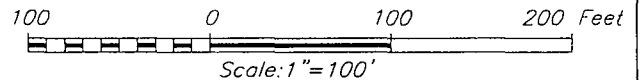

HARCROW SURVEYING, LLC
2314 W. MAIN ST, ARTESIA, N.M. 88210
PH: (575) 513-2570 FAX: (575) 746-2158
chad_harcrow77@yahoo.com



BTA OIL PRODUCERS, LLC

9418 JV-P VACA DRAW #2H WELL
LOCATED 190 FEET FROM THE NORTH LINE
AND 330 FEET FROM THE EAST LINE OF SECTION 10,
TOWNSHIP 25 SOUTH, RANGE 33 EAST, N.M.P.M.,
LEA COUNTY, NEW MEXICO

SURVEY DATE: 08/30/2013

PAGE: 1 OF 1

DRAFTING DATE: 09/04/2013

APPROVED BY: CH

DRAWN BY: TL

FILE: 13-611

VICINITY MAP

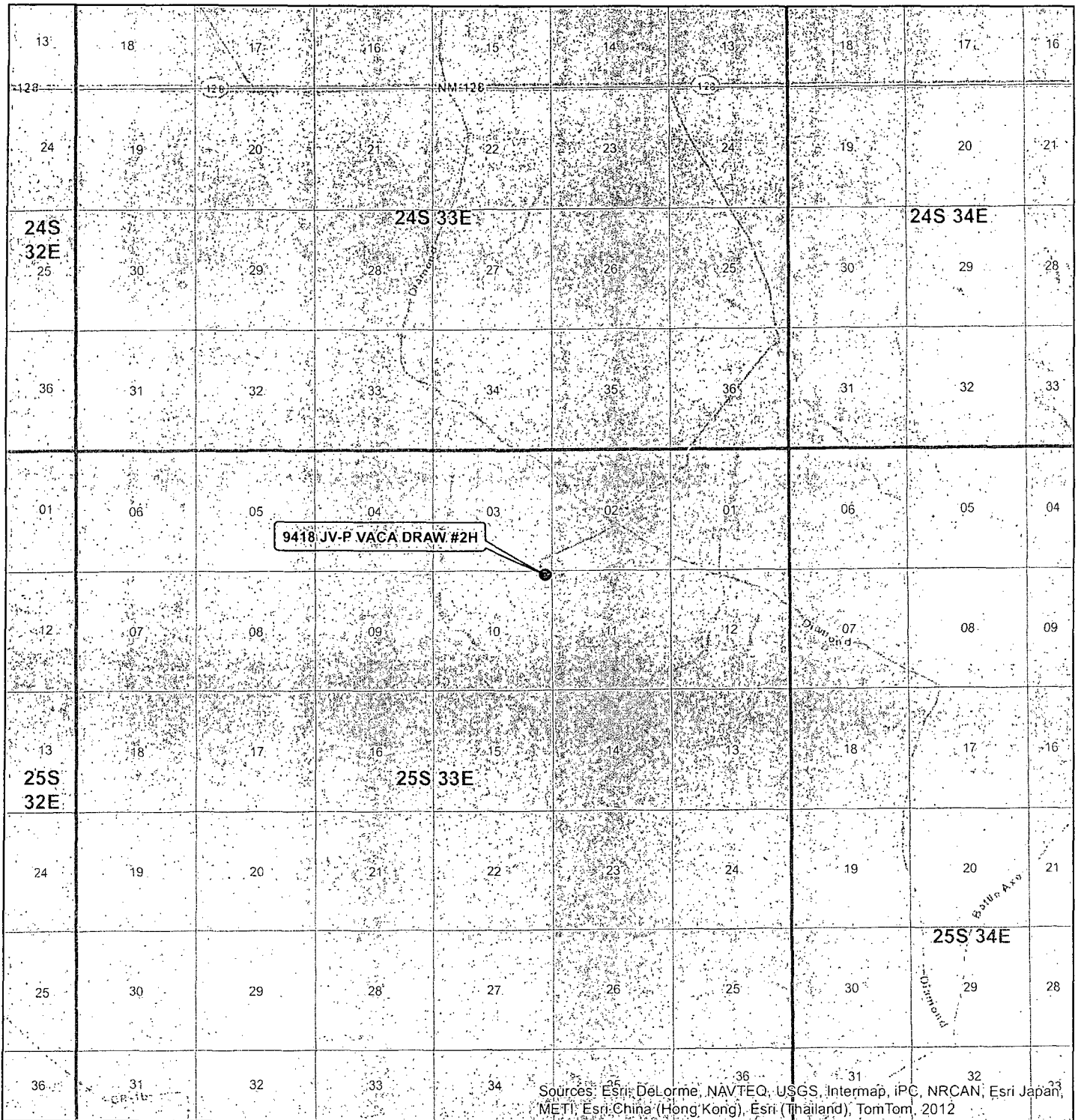

SEC. 10, TWP. 25 S., RGE. 33E
 SURVEY: N.M.P.M.
 COUNTY: LEA STATE: NEW MEXICO
 DESCRIPTION: 9418 JV-P VACA DRAW #2H
 190' FNL, 330' FEL

ELEVATION: 3414.5'
 OPERATOR: BTA OIL PRODUCERS, LLC
 LEASE: 9418 JV-P VACA DRAW

W.O. # 13-611

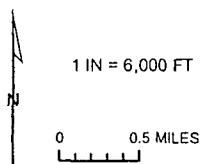

● WELL
 □ TOWNSHIP
 □ SECTION

HARCROW SURVEYING, LLC
 1107 WATSON, ARTESIA N.M. 88210
 PH: (575) 513-2570 FAX: (575) 746-2153
 chad_harcrow77@yahoo.com



MAP DATE: 9/3/2013

EXHIBIT 2

LOCATION VERIFICATION MAP

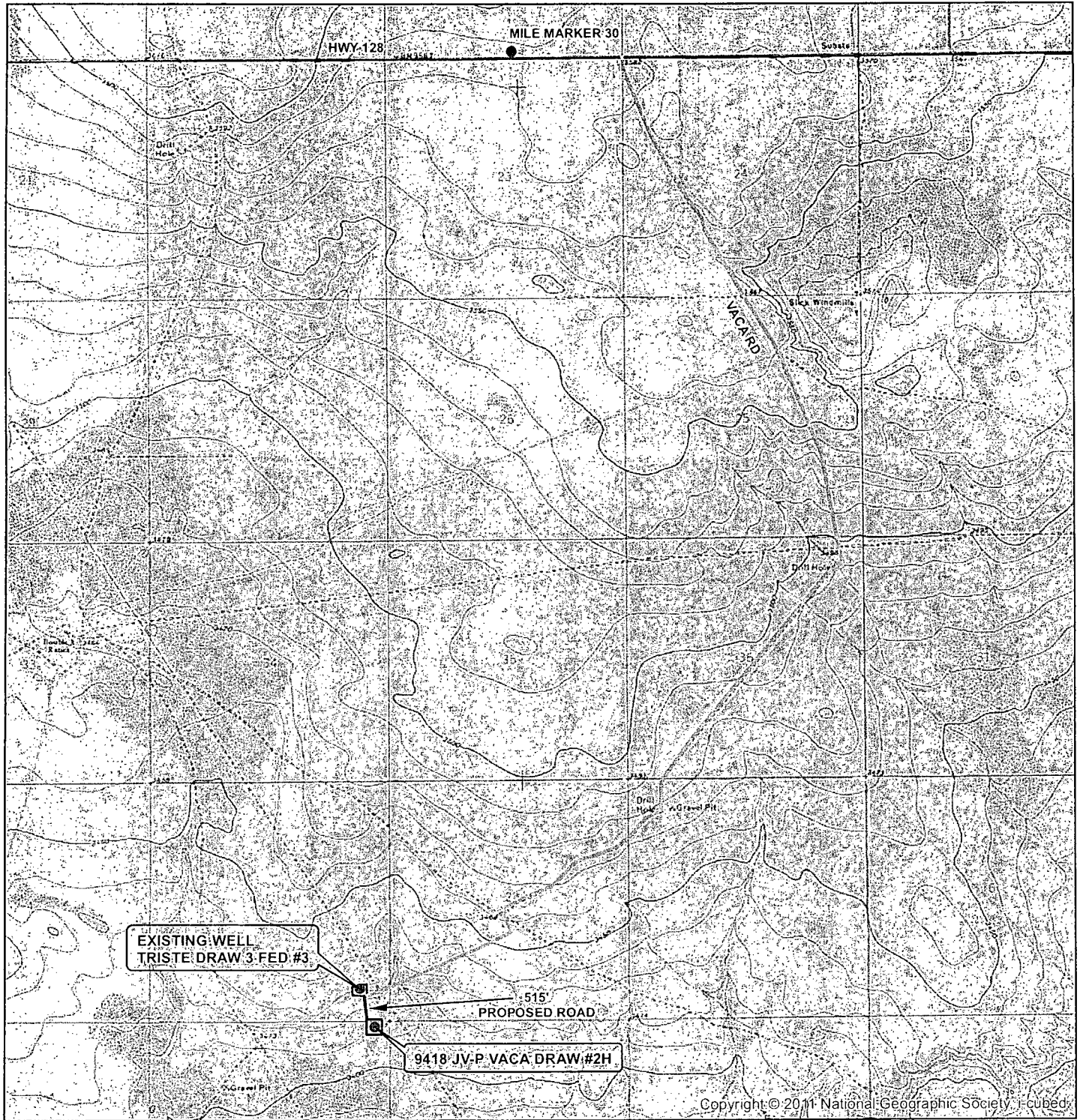

SEC. 10, TWP. 25 S., RGE. 33E
 SURVEY: N.M.P.M.
 COUNTY: LEA STATE: NEW MEXICO
 DESCRIPTION: 9418 JV-P VACA DRAW #2H
 190' FNL, 330' FEL

ELEVATION: 3414.5'
 OPERATOR: BTA OIL PRODUCERS, LLC
 LEASE: 9418 JV-P VACA DRAW

W.O. # 13-611

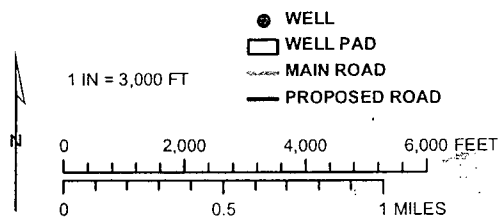

HARCROW SURVEYING, LLC
 1107 WATSON, ARTESIA N.M. 88210
 PH: (575) 513-2570 FAX: (575) 746-2158
 chad_harcrow77@yahoo.com



MAP DATE: 9/3/2013

LOCATION VERIFICATION MAP

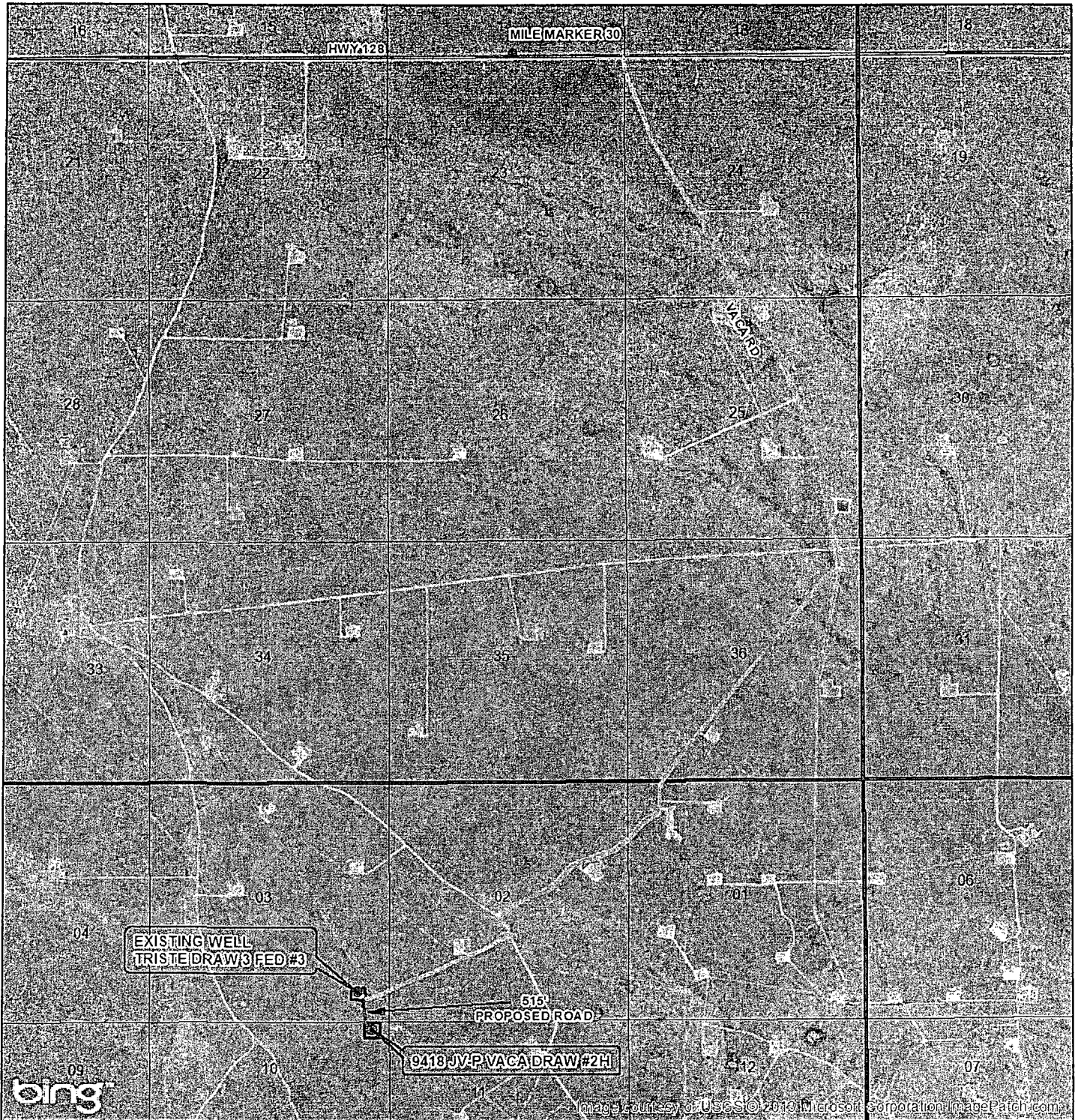

SEC. 10, TWP. 25 S, RGE. 33E
 SURVEY: N.M.P.M
 COUNTY: LEA STATE: NEW MEXICO
 DESCRIPTION: 9418 JV-P VACA DRAW #2H
 190' FNL, 330' FEL

ELEVATION: 3414.5'
 OPERATOR: BTA OIL PRODUCERS, LLC
 LEASE: 9418 JV-P VACA DRAW

W.O. # 13-611

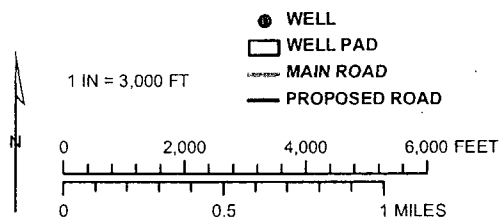

HARCROW SURVEYING, LLC
 1107 WATSON, ARTESIA N.M. 88210
 PH: (575) 513-2570 FAX: (575) 746-2158
 chad_harcrow77@yahoo.com



MAP DATE: 9/3/2013

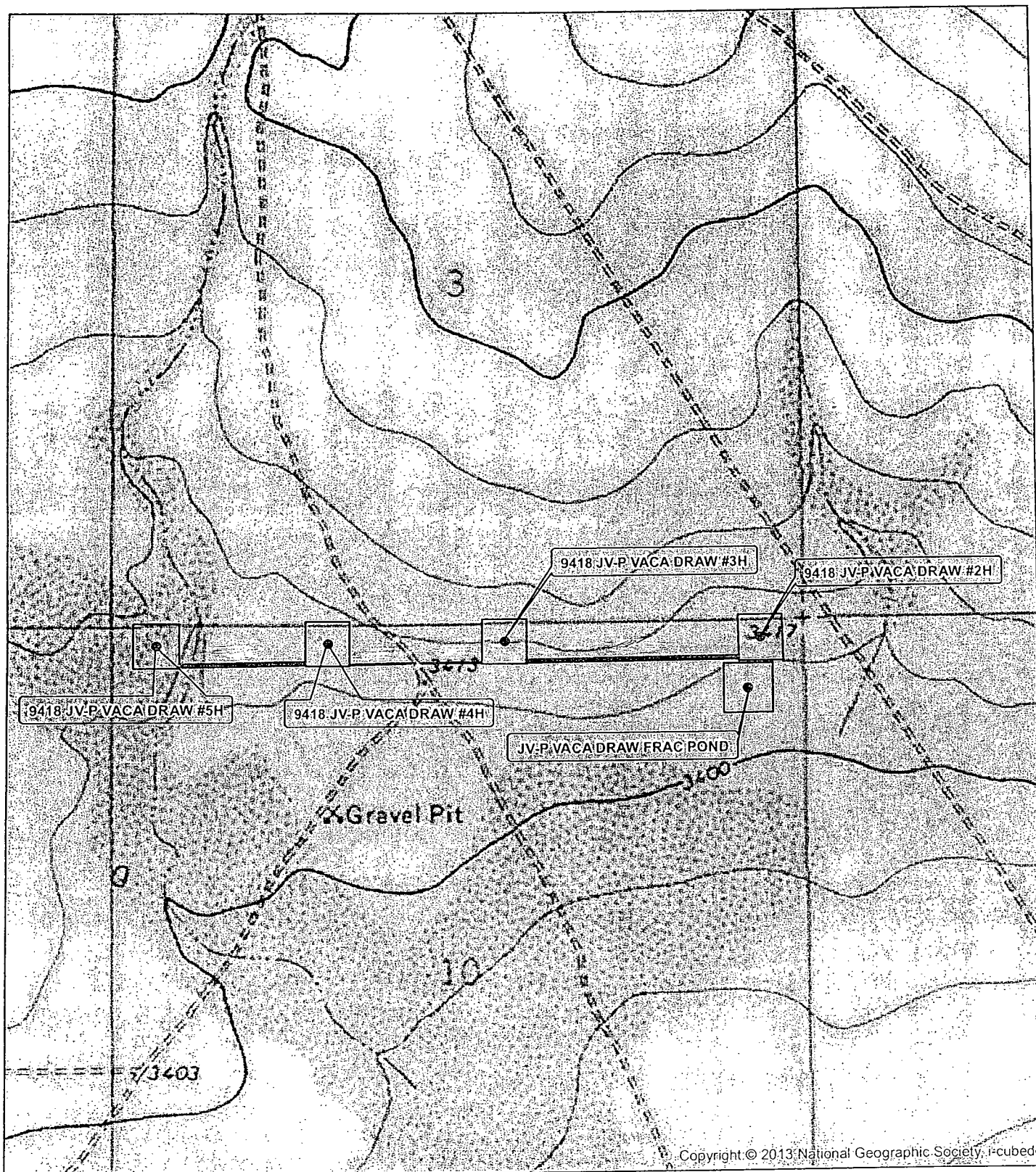

SECTION: 10 TOWNSHIP: 25 S. RANGE: 33 E. SURVEY: N.M.P.M

COUNTY: LEA

STATE: NEW MEXICO

9418 JV-P VACA DRAW WELLS FLOWLINE FLOWLINE LENGTH: 2,620'

W.O. # 13-700

LEGEND:

- WELL
- WELL PAD
- FLOWLINE
- PROPOSED ROAD

LEASE: 9418 JV-P VACA DRAW

0 2,000 FEET

1 IN = 1,000 FT



BTA OIL PRODUCERS, LLC

HARCROW SURVEYING, LLC

1107 WATSON, ARTESIA N.M. 88210

PH: (575) 513-2570 FAX: (575) 746-2158

chad_harcrow77@yahoo.com



FLOWLINE MAP

TOPO

10/3/2013

9418 JV-P Vaca Draw #2H

9418 JV-P Vaca Draw #4H

9418 JV-P Vaca Draw #3H

9418 JV-P Vaca Draw #5H

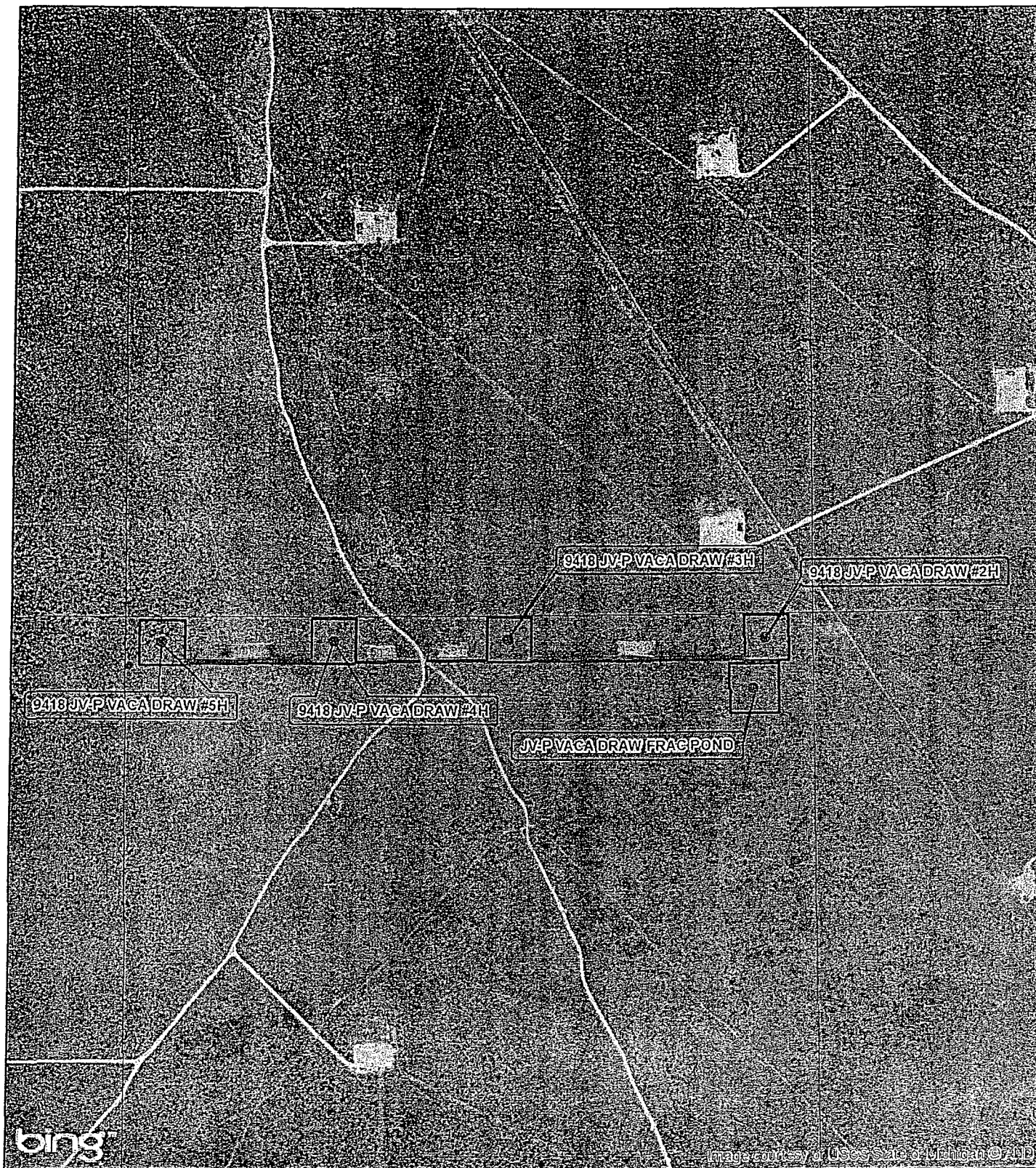

SECTION: 10 TOWNSHIP: 25 S. RANGE: 33 E. SURVEY: N.M.P.M

COUNTY: LEA STATE: NEW MEXICO

9418 JV-P VACA DRAW WELLS FLOWLINE FLOWLINE LENGTH: 2,620'

LEGEND:
 ● WELL
 □ WELL PAD
 — FLOWLINE
 — PROPOSED ROAD

W.O. # 13-700

LEASE: 9418 JV-P VACA DRAW

0 2,000 FEET

1 IN = 1,000 FT



BTA OIL PRODUCERS, LLC

HARCROW SURVEYING, LLC
 1107 WATSON, ARTESIA N.M. 88210
 PH: (575) 513-2570 FAX: (575) 746-2158
 chad_harcrow77@yahoo.com



FLOWLINE MAP

IMAGERY

10/3/2013

9418 JV-P Vaca Draw #2H 9418 JV-P Vaca Draw #4H
 9418 JV-P Vaca Draw #3H 9418 JV-P Vaca Draw #5H

SECTION 10, TOWNSHIP 25 SOUTH, RANGE 33 EAST, N.M.P.M.,

LEA COUNTY

NEW MEXICO

TRISTE DRAW "3"
FED #3 WELL PAD

CALICHE RD

PROPOSED ROAD
515'

SECTION LINE

SECTION LINE

3 2
10 11

PROPOSED 9418
JV-P VACA DRAW #2H

NW COR.
FRAC POND
Y= 419582.4
X= 741449.8

NE COR.
FRAC POND
Y= 419582.4
X= 741824.7

SW COR.
FRAC POND
Y= 419207.2
X= 741449.6

SE COR.
FRAC POND
Y= 419207.3
X= 741824.7

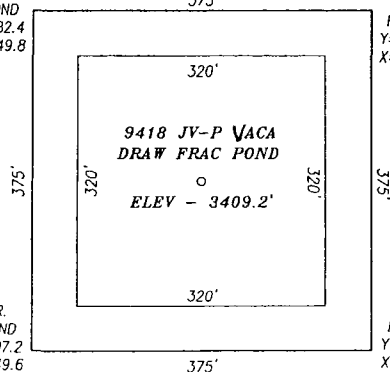

ALL FEATURES ARE EXISTING UNLESS OTHERWISE NOTED

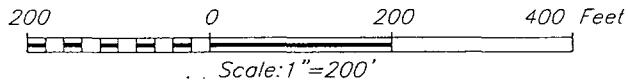

HARCROW SURVEYING, LLC
2314 W. MAIN ST, ARTESIA, N.M. 88210
PH: (575) 513-2570 FAX: (575) 746-2158
chad_harcrow77@yahoo.com



BTA OIL PRODUCERS

9418 JV-P VACA DRAW FRAC POND
LOCATED 575 FEET FROM THE NORTH LINE
AND 430 FEET FROM THE EAST LINE OF SECTION 10,
TOWNSHIP 25 SOUTH, RANGE 33 EAST, N.M.P.M.,
LEA COUNTY, NEW MEXICO

SURVEY DATE: 09/20/2013

PAGE: 1 OF 1

DRAFTING DATE: 09/23/2013

APPROVED BY: CH

DRAWN BY: TL

FILE: 13-655



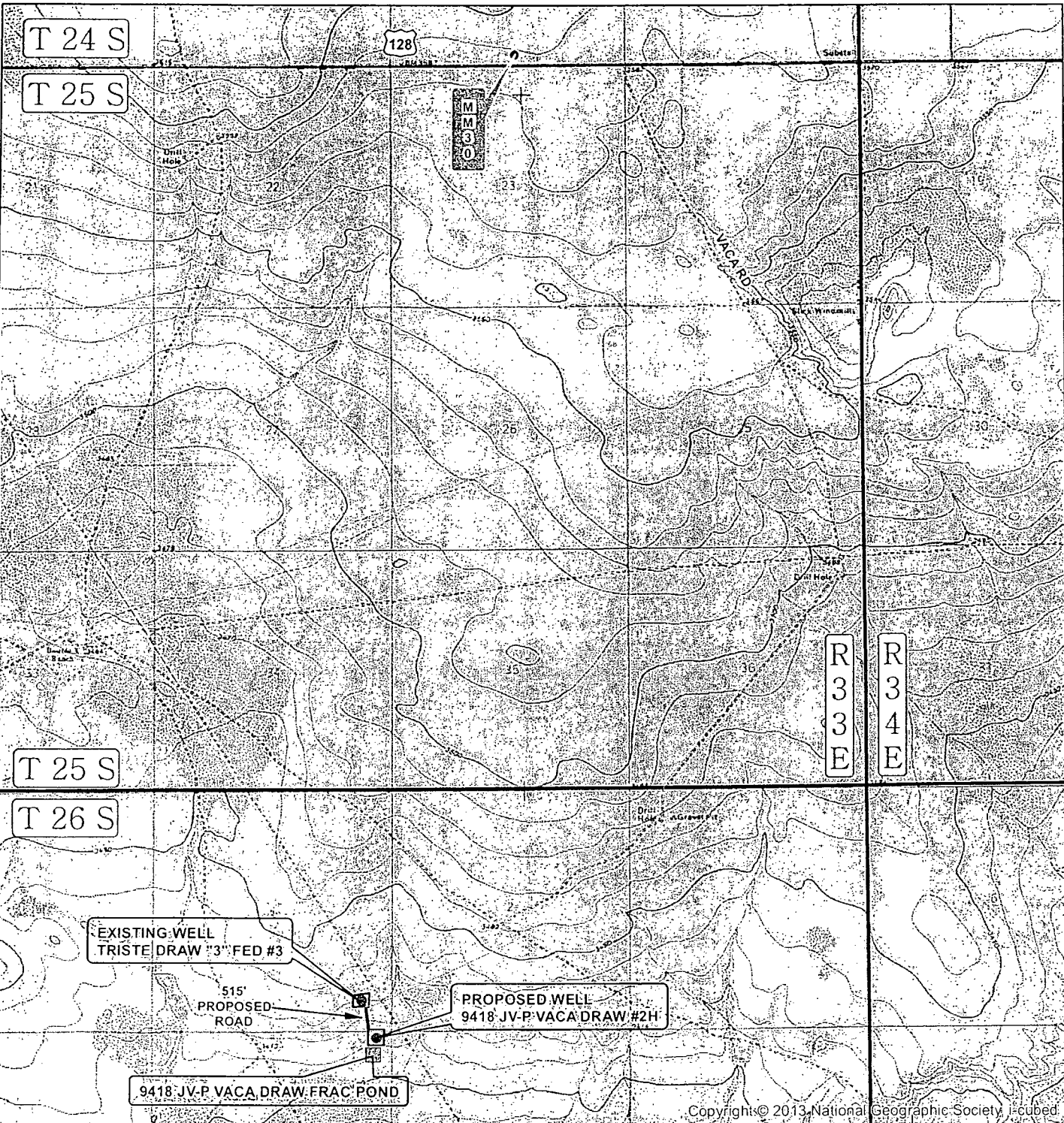

LOCATION VERIFICATION MAP



SEC. 10, TWP. 25 S, RGE. 33 E
SURVEY: N.M.P.M
COUNTY: LEA STATE: NEW MEXICO
DESCRIPTION: 9418 JV-P VACA DRAW FRAC POND
575' FNL, 430' FEL

ELEVATION: 3409.2'
OPERATOR: BTA OIL PRODUCERS, LLC
LEASE: 9418 JV-P VACA DRAW

W.O. # 13-655

 WELL
 WELL PAD
 MAIN ROAD
 PROPOSED ROAD

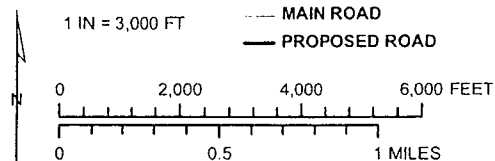

HARCROW SURVEYING, LLC
1107 WATSON, ARTESIA N.M. 88210
PH: (575) 513-2570 FAX: (575) 746-2158
chad_harcrow77@yahoo.com



MAP DATE: 9/23/2013

LOCATION MAP

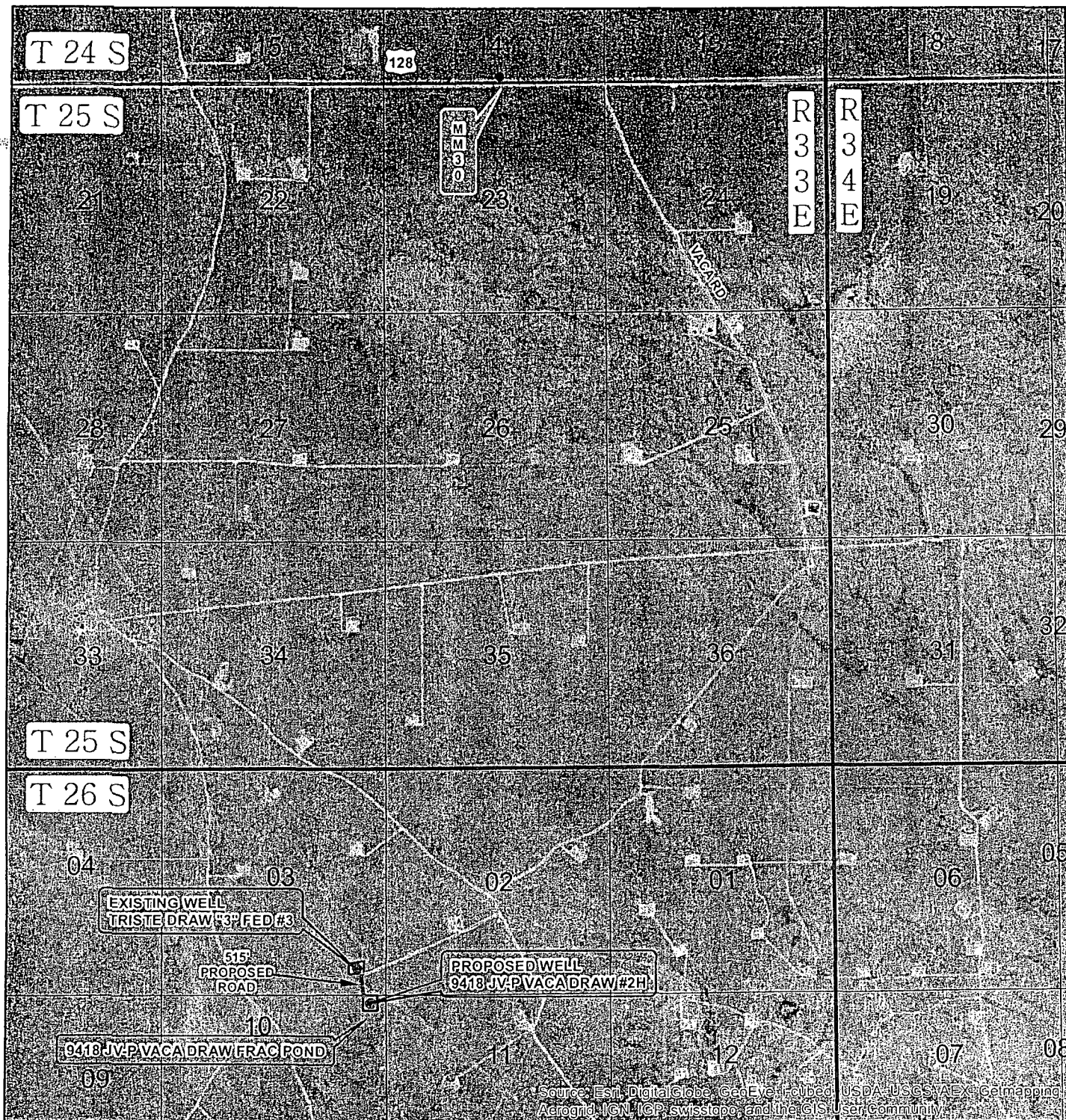

SEC. 10, TWP. 25 S, RGE. 33 E
 SURVEY: N.M.P.M
 COUNTY: LEA STATE: NEW MEXICO
 DESCRIPTION: 9418 JV-P VACA DRAW FRAC POND
 575' FNL, 430' FEL

ELEVATION: 3409.2'
 OPERATOR: BTA OIL PRODUCERS, LLC
 LEASE: 9418 JV-P VACA DRAW

W.O. # 13-655

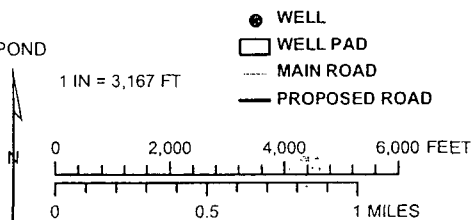

HARCROW SURVEYING, LLC
 1107 WATSON, ARTESIA N.M. 88210
 PH: (575) 513-2570 FAX: (575) 746-2158
 chad_harcrow77@yahoo.com



MAP DATE: 9/23/2013

VICINITY MAP

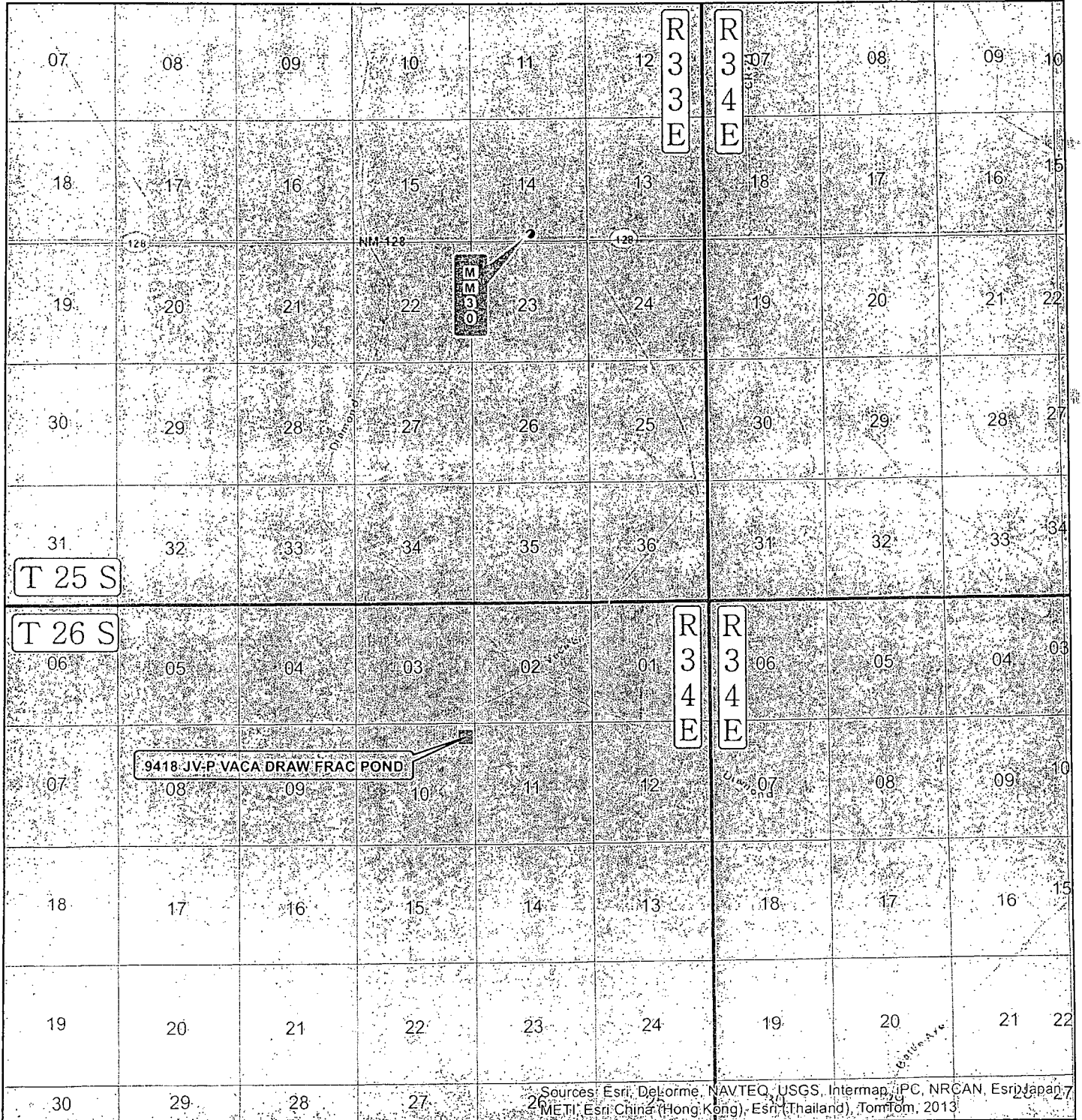

SEC. 10, TWP. 25 S, RGE. 33 E
 SURVEY: N.M.P.M.
 COUNTY: LEA STATE: NEW MEXICO
 DESCRIPTION: 9418 JV-P VACA DRAW FRAC POND
 575' FNL, 430' FEL

ELEVATION: 3409.2'
 OPERATOR: BTA OIL PRODUCERS, LLC
 LEASE: 9418 JV-P VACA.DRAW

W.O. # 13-655

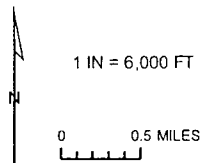

■ FRAC POND
 ■ TOWNSHIP
 ■ SECTION

HARCROW SURVEYING, LLC
 1107 WATSON, ARTESIA NM. 88210
 PH: (575) 513-2570 FAX: (575) 746-2158
 chad_harcrow77@yahoo.com



MAP DATE: 8/30/2013

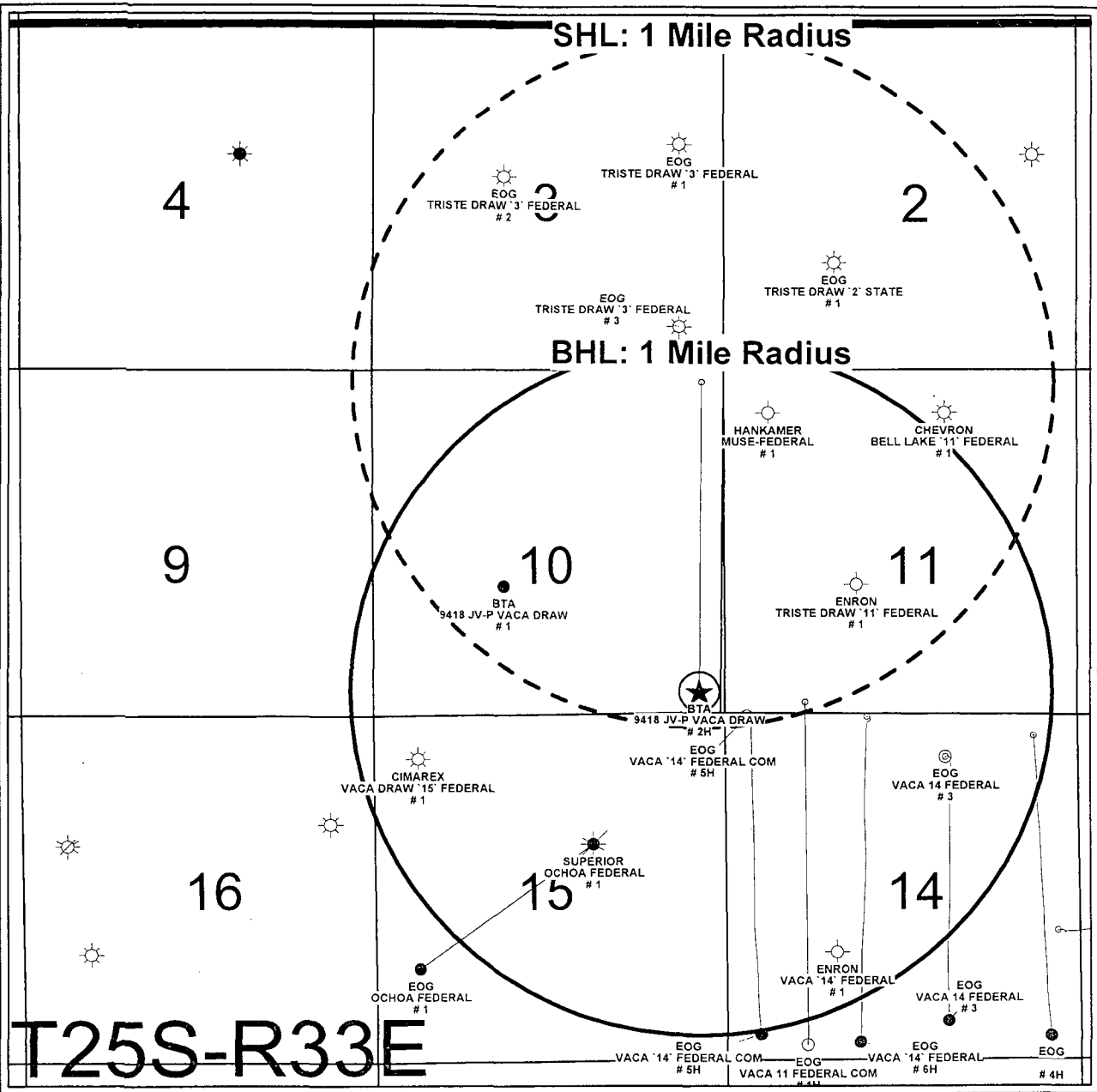

BTA OIL PRODUCERS, LLC

9418 JV-P Vaca Draw #2H - 1mi Radius Map

SHL: 330'FNL & 660'FEL Sec..10,T25S,R33E

BHL: 330'FSL & 660'FEL Sec..10,T25S,R33E

Lea Co., New Mexico

POSTED WELL DATA

Operator
Well Name
Well Number

- WELL SYMBOLS**
- ★ Proposed Location
 - Location Only
 - Oil Well
 - ☀ Gas Well
 - ☀ Oil & Gas Well
 - Dry Hole
 - ☀ Plugged & Abandoned Gas Well
 - ☀ Plugged And Abandoned Oil and Gas Well
 - ☀ Oil & Gas Well

REMARKS

9418 JV-P Vaca Draw #2H Highlighted in Yellow

Only Wells Inside Mile Radius Labeled

By: J. Baltier



November 5, 2013