

District I - (575) 393-6161
1625 N. French Dr., Hobbs, NM 88240
District II - (575) 748-1283
811 S. First St., Artesia, NM 88210
District III - (505) 334-6178
1000 Rio Brazos Rd., Aztec, NM 87410
District IV - (505) 476-3460
1220 S. St. Francis Dr., Santa Fe, NM 87505

Energy, Minerals and Natural Resources

HOBBS OCD

FEB 19 2014

RECEIVED

CONSERVATION DIVISION

1220 South St. Francis Dr.

Santa Fe, NM 87505

| |
|---|
| WELL API NO. 30-025-40876 |
| 5. Indicate Type of Lease STATE <input checked="" type="checkbox"/> FEE <input type="checkbox"/> |
| 6. State Oil & Gas Lease No. |
| 7. Lease Name or Unit Agreement Name HOOSIER 22 STATE |
| 8. Well Number 002 |
| 9. OGRID Number 229137 |
| 10. Pool name or Wildcat VACUUM; GRAYBURG-SAN ANDRES |

SUNDRY NOTICES AND REPORTS ON WELLS
(DO NOT USE THIS FORM FOR PROPOSALS TO DRILL OR TO DEEPEN OR PLUG BACK TO A DIFFERENT RESERVOIR. USE "APPLICATION FOR PERMIT" (FORM C-101) FOR SUCH PROPOSALS.)

1. Type of Well: Oil Well ☒ Gas Well ☐ Other ☐

2. Name of Operator
COG OPERATING LLC

3. Address of Operator
600 W. ILLINOIS AVE., MIDLAND, TEXAS 79701

4. Well Location

Unit Letter; A ; 990 feet from the NORTH line and 890 feet from the EAST line
Section 22 Township 17S Range 35E NMPM LEA County

11. Elevation (Show whether DR, RKB, RT, GR, etc.)
3,935' - GR

12. Check Appropriate Box to Indicate Nature of Notice, Report or Other Data

NOTICE OF INTENTION TO:

PERFORM REMEDIAL WORK ☐ PLUG AND ABANDON ☒
TEMPORARILY ABANDON ☐ CHANGE PLANS ☐
PULL OR ALTER CASING ☐ MULTIPLE COMPL ☐
DOWNHOLE COMMINGLE ☐

SUBSEQUENT REPORT OF:

REMEDIAL WORK ☐ ALTERING CASING ☐
COMMENCE DRILLING OPNS. ☐ P AND A ☐
CASING/CEMENT JOB ☐

OTHER: ☐

OTHER: ☐

13. Describe proposed or completed operations. (Clearly state all pertinent details, and give pertinent dates, including estimated date of starting any proposed work). SEE RULE 19.15.7.14 NMAC. For Multiple Completions: Attach wellbore diagram of proposed completion or recompletion.

- 1) PUMP 25 SXS. CMT. ON TOP OF EXISTING 5-1/2" CIBP @ 6,320'-6,160'.
- 2) SET 5-1/2" CIBP @ 4,700'; PUMP 25 SXS. CMT. @ 4,700'-4,550' (8-5/8" CSG.SHOE, T/ S.A.).
- 3) PUMP 25 SXS. CMT. @ 3,110'-2,980' (T/YATES, B/SALT); WOC X TAG CMT. PLUG.
- 4) PUMP 25 SXS. CMT. @ 1,855'-1,745' (T/SALT); WOC X TAG CMT. PLUG.
- 5) MIX X CIRC. TO SURF. 75 SXS. CMT. @ 535'-3'.
- 6) DIG OUT X CUT OFF WELLHEAD 3' B.G.L.; WELD ON STEEL PLATE TO CSGS. X INSTALL DRY HOLE MARKER

DURING THIS PROCEDURE WE PLAN TO USE THE CLOSED-LOOP SYSTEM W/ A STEEL TANK AND HAUL CONTENTS TO THE REQUIRED DISPOSAL, PER OCD RULE 19.15.17.

Spud Date:

Rig Release Date:

I hereby certify that the information above is true and complete to the best of my knowledge and belief.

SIGNATURE David A. Eyler TITLE: AGENT

DATE: 02/12/14

Type or print name: DAVID A. EYLER

E-mail address: DEYLER@MILAGRO-RES.COM

PHONE: 432.687.3033

For State Use Only

APPROVED BY: Neal Whitman TITLE: Compliance Officer

DATE: 2/20/2014

Conditions of Approval (if any):

COG Operating LLC

Lease & Well #
30-025-40876

HOOSIER 22 STATE # 2

Lea Co., NM

Sec 22, T17S, R35E, 990' FNL & 890' FEL

SPUD- 1/20/13

Elevation - 3935' GR

KB -

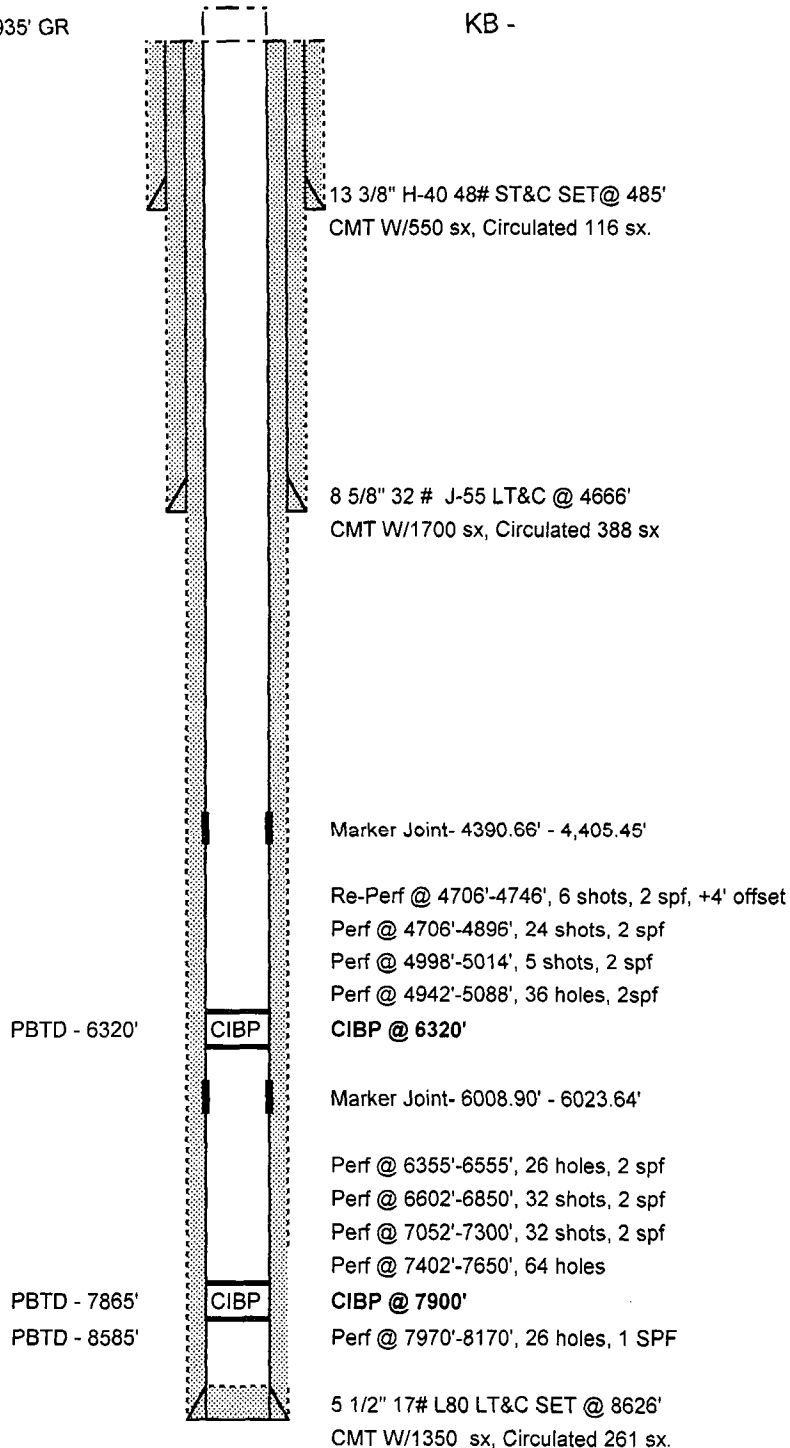

COG Operating LLC

Lease & Well #
30-025-40876

HOOSIER 22 STATE # 2

Lea Co., NM

Sec 22, T17S, R35E, 990' FNL & 890' FEL

SPUD- 1/20/13

Elevation - 3935' GR

KB -

