

Submit 1 Copy To Appropriate District Office

District I- (575) 393-6161  
1625 N. French Dr., Hobbs, NM 88240  
District II- (575) 748-1283  
1301 W. Grand Ave., Artesia, NM 88210  
District III- (505) 334-6178  
1-000 Rio Brazos Rd., Aztec, NM 87410  
District IV- (505) 476-3460  
1220 S. St. Francis Dr., Santa Fe, NM 87505

State of New Mexico  
Energy, Minerals and Natural Resources

Form C-103

Revised July 18, 2013

HOBBS OOD

OIL CONSERVATION DIVISION

1220 South St. Francis Dr.  
Santa Fe, NM 87505

RECEIVED

WELL API NO. 30-025-30675
5. Indicate Type of Lease STATE <input checked="" type="checkbox"/> FEE <input type="checkbox"/>
6. State Oil & Gas Lease No. K-385
7. Lease Name or Unit Agreement Name State 35
8. Well Number 6
9. OGRID Number 013837
10. Pool Name or Wildcat Maljamar; Grayburg-San Andres
11. Elevation (Show whether DR, RKB, RT, GR etc.) 4130' GR

SUNDRY NOTICES AND REPORTS ON WELLS  
(DO NOT USE THIS FORM FOR PROPOSALS TO DRILL OR TO DEEPEN OR PLUG BACK TO A DIFFERENT RESERVOIR, USE "APPLICATION FOR PERMIT" (FORM C-101) FOR SUCH PROPOSALS.)

1. Type of Well: Oil Well <input type="checkbox"/> Gas Well <input type="checkbox"/> Other <u>Injection</u>
2. Name of Operator Mack Energy Corporation
3. Address of Operator P.O. Box 960 Artesia, NM 88210
4. Well Location Unit Letter <u>N</u> <u>990</u> feet from the <u>South</u> line and <u>1980</u> feet from the <u>West</u> line Section <u>35</u> Township <u>17S</u> Range <u>33E</u> NMPM County <u>Lea</u>
11. Elevation (Show whether DR, RKB, RT, GR etc.) 4130' GR

12. Check Appropriate Box to Indicate Nature of Notice, Report or Other Data

NOTICE OF INTENTION TO:

PERFORM REMEDIAL WORK ☐ PLUG AND ABANDON ☐  
TEMPORARILY ABANDON ☐ CHANGE PLANS ☐  
PULL OR ALTER CASING ☐ MULTIPLE COMPL ☐  
DOWNHOLE COMMINGLE ☐  
CLOSED-LOOP SYSTEM ☐  
OTHER: ☐

SUBSEQUENT REPORT OF:

REMEDIALWORK ☐ ALTERING CASING ☐  
COMMENCE DRILLING OPNS. ☐ P AND A ☐  
CASING/CEMENT JOB ☐  
OTHER: CIT Test ☒

13. Describe proposed or completed operations. (Clearly state all pertinent details, and give pertinent dates, including estimated date of starting any proposed work). SEE RULE 19.15.7.14 NMAC. For Multiple Completions: Attach wellbore diagram of proposed completion or recompletion.

On February 11, 2014, Mack Energy Corporation performed a scheduled MIT test on the above mentioned well. please see the attached chart.

Spud Date:

Rig Release Date:

I hereby certify that the information above is true and complete to the best of my knowledge and belief.

SIGNATURE Jerry W. Sherrell TITLE Production Clerk DATE 2/12/14

Type or print name Jerry W. Sherrell E-mail address: jerrys@mec.com PHONE: 575-748-1288

For State Use Only

APPROVED BY: Accepted for Record Only DATE 2/20/2014

Conditions of Approval (if any):

FEB 24 2014

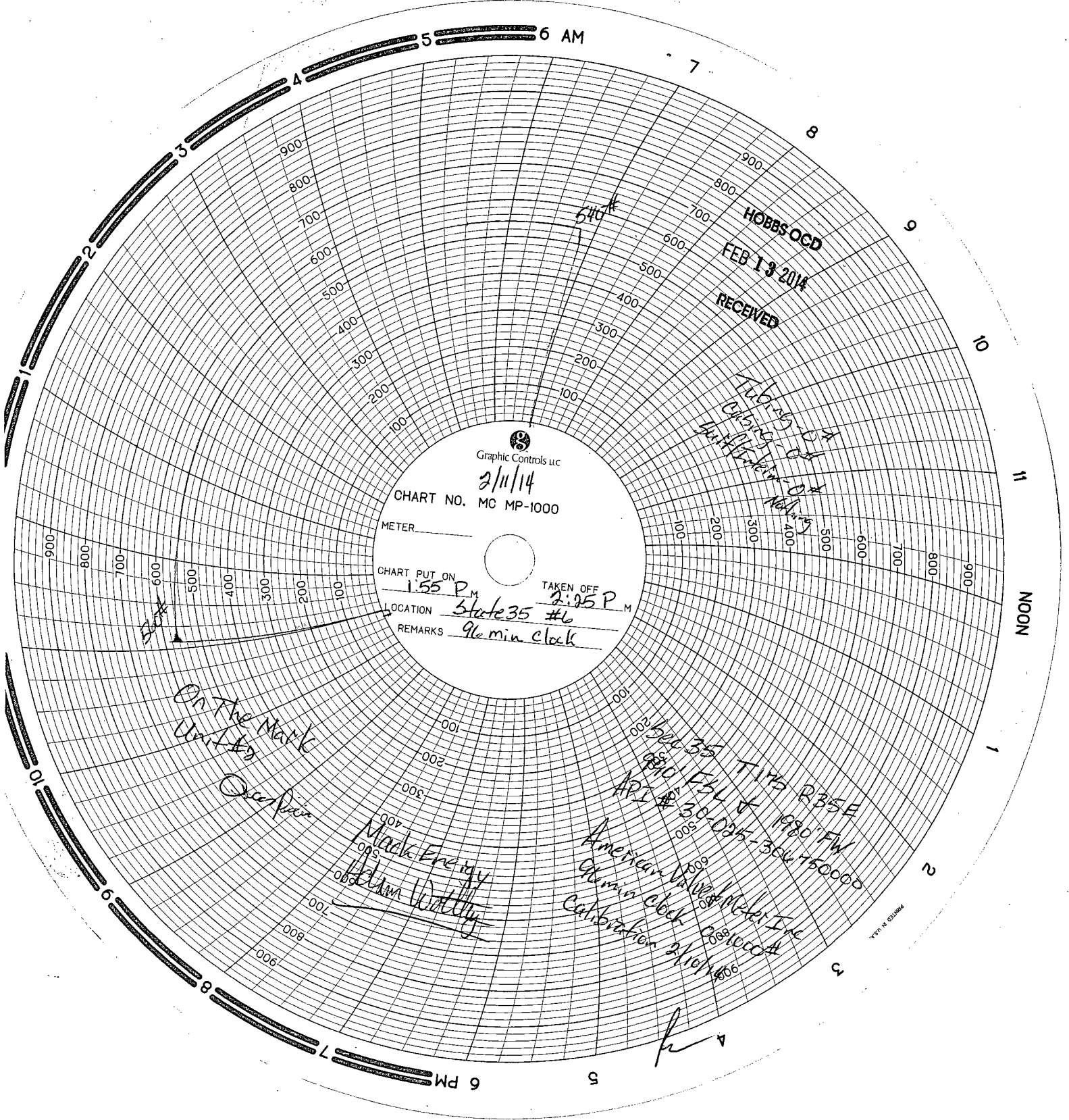

Graphic Controls LLC

2/11/14

CHART NO. MC MP-1000

METER \_\_\_\_\_

CHART PUT ON

1:55 P.M.

TAKEN OFF

2:25 P.M.

LOCATION

State 35 #6

REMARKS

96 min clock

On The Mark  
Unit #2

Over Pan

Mark Energy  
Adam Wally

52035 T175 R35E  
3810 E34 & 1980 FW  
APL # 30-035-304-150000  
American Valve Meter Inc  
96 min clock  
Calibration 2/10/14  
C088  
C066

h

HOBBS OCD  
FEB 13 2014  
RECEIVED

Tube 35-04  
Casing 35-04  
Huffaker 04  
Nelson