

**DISTRICT IV**  
1220 S. ST. FRANCIS DR., SANTA FE, NM 87505  
Phone: (505) 478-3460 Fax: (505) 478-3462

# HOBBIOSO

District Office

☐ AMENDED REPORT

## RECEIVED LOCATION AND ACREAGE DEDICATION PLAT

API Number <b>30-025-41697</b>	Pool Code 96101	Pool Name SWD; Devonian
Property Code <b>40404</b>	Property Name LAGUNA 16 STATE SWD	Well Number 8
OGRID No. 151416	Operator Name FASKEN OIL AND RANCH, LTD.	Elevation 3514.9

### Surface Location

UL or lot No.	Section	Township	Range	Lot Idn	Feet from the	North/South line	Feet from the	East/West line	County
P	16	20-S	32-E		480	SOUTH	390	EAST	LEA

## Bottom Hole Location If Different From Surface

UL or lot No.	Section	Township	Range	Lot Idn	Feet from the	North/South line	Feet from the	East/West line	County
Dedicated Acres 0	Joint or Infill	Consolidation Code		Order No.					

NO ALLOWABLE WILL BE ASSIGNED TO THIS COMPLETION UNTIL ALL INTERESTS HAVE BEEN CONSOLIDATED  
OR A NON-STANDARD UNIT HAS BEEN APPROVED BY THE DIVISION

	<p><b>OPERATOR CERTIFICATION</b></p> <p>I hereby certify that the information herein is true and complete to the best of my knowledge and belief, and that this organization either owns a working interest or unleased mineral interest in the land including the proposed bottom hole location or has a right to drill this well at this location pursuant to a contract with an owner of such mineral or working interest, or to a voluntary pooling agreement or a compulsory pooling order heretofore entered by the division.</p> <hr/> <p style="text-align: center;"><i>Kim Tyson</i>      2-11-2014</p> <p>Signature _____ Date _____</p> <p>Kim Tyson Printed Name _____</p> <p>kimt@forl.com E-mail Address _____</p> <hr/> <p><b>SURVEYOR CERTIFICATION</b></p> <p>I hereby certify that the well location shown on this plat was plotted from field notes of actual surveys made by me or under my supervision, and that the same is true and correct to the best of my belief.</p> <p style="text-align: center;">JANUARY 16, 2014</p> <hr/> <p>Date of Survey _____</p> <p>Signature &amp; Seal of Professional Surveyor _____</p> <div style="text-align: center;"> </div> <p style="font-size: small;">Certificate No. CHAD HARCROW 17777 W.O. # 14-29 DRAWN BY: SP</p>
--	--

NAD 27  
SURFACE LOCATION  
Y=570521.3 N  
X=675577.3 E  
LAT.=32.567178° N  
LONG.=103.763413° W

S.L.
390'
480'

MAR 03 2014

AM

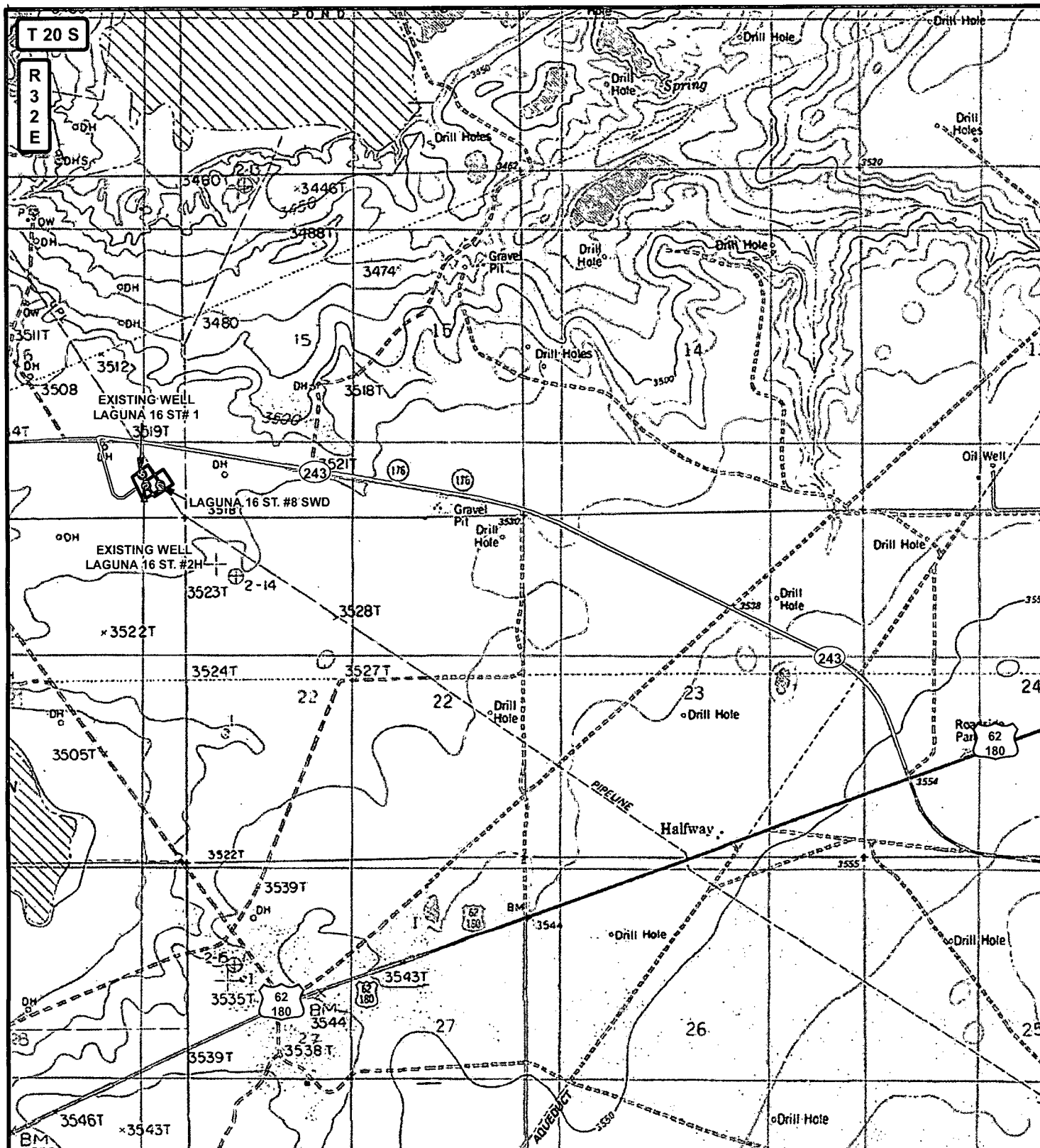

# LEGEND

- WELL
- WELLPAD
- EXISTING ROAD

WELL NAME: LAGUNA 16 ST. #8 SWD

SEC: 16 TWP: 20 S. RGE: 32 E. ELEVATION: 3514.9'

STATE: NEW MEXICO COUNTY: LEA 480' FSL & 390' FEL

W.O. # 14-29 LEASE: LAGUNA 16 ST. SURVEY: N.M.P.M

0 2,500 5,000 FEET

0 0.125 0.25 0.5 Miles

1 IN = 2,000 FT

LOCATION MAP

TOPO

01/20/2014

S.P.

  
**FASKEN**  
 OIL AND RANCH

HARCROW SURVEYING, LLC  
 1107 WATSON, ARTESIA NM 88210  
 PH: (575) 313 2570 FAX: (575) 746 2158  
 chad\_harcrow77@yahoo.com

