

DISTRICT I  
1625 N. French Dr., Hobbs, NM 88240  
Phone (505) 393-6161 Fax: (505) 393-0720

DISTRICT II  
811 S. First St., Artesia, NM 88210  
Phone (505) 748-1283 Fax: (505) 748-9720

DISTRICT III  
1000 Rio Brazos Rd., Aztec, NM 87410  
Phone (505) 334-6178 Fax: (505) 334-6170

DISTRICT IV  
1220 S. St. Francis Dr., Santa Fe, NM 87505  
Phone (505) 476-3400 Fax: (505) 476-3402

State of New Mexico  
Energy, Minerals and Natural Resources Department

HOBBS OGD

Form C-102  
Revised August 1, 2011

Submit one copy to appropriate  
District Office

OIL CONSERVATION DIVISION

1220 South St. Francis Dr.  
Santa Fe, New Mexico 87505

MAR 21 2014

WELL LOCATION AND ACREAGE DEDICATION PLAT

RECEIVED AMENDED REPORT

API Number 30-025-41631	Pool Code 96674	Pool Name Triple X; Bone Spring, West
Property Code 39754	Property Name ACTION BTI STATE COM	Well Number 2H
OGRID No. 025575	Operator Name YATES PETROLEUM CORPORATION	Elevation 3608

Surface Location

UL or lot No. C	Section 16	Township 24 S	Range 33 E	Lot Idn	Feet from the 320	SOUTH/South line NORTH	Feet from the 1980	East/WEST LINE WEST	County LEA
--------------------	---------------	------------------	---------------	---------	----------------------	---------------------------	-----------------------	------------------------	---------------

Bottom Hole Location If Different From Surface

UL or lot No. N	Section 16	Township 24 S	Range 33 E	Lot Idn	Feet from the 330	SOUTH/South line SOUTH	Feet from the 1980	East/WEST LINE WEST	County LEA
Dedicated Acres 160	Joint or Infill	Consolidation Code	Order No.						

NO ALLOWABLE WILL BE ASSIGNED TO THIS COMPLETION UNTIL ALL INTERESTS HAVE BEEN CONSOLIDATED  
OR A NON-STANDARD UNIT HAS BEEN APPROVED BY THE DIVISION

<p>N: 446373.8 E: 772509.3 (NAD83)</p> <p>1980'</p> <p>Penetration Point 801' FNL 1980' FWL</p> <p>Project Area →</p> <p>4573.2'</p> <p>Producing Zone →</p> <p>1980'</p> <p>N: 441151.4 E: 772547.7 (NAD83)</p>	<p>N: 446385.1 E: 775147.8 (NAD83)</p> <p>320'</p> <p>SL</p> <p>SURFACE LOCATION Lat - N 32°13'26.59" Long - W 103°34'45.71" NMSPC- N 446062.3 E 774491.7 (NAD-83)</p> <p>N: 446400.5 E: 777787.7 (NAD83)</p>	<p>OPERATOR CERTIFICATION</p> <p>I hereby certify that the information contained herein is true and complete to the best of my knowledge and belief, and that this organization either owns a working interest or unLEASEd mineral interest in the land including the proposed bottom hole location or has a right to drill this well at this location pursuant to a contract with an owner of such a mineral or working interest, or to a voluntary pooling agreement or a compulsory pooling order heretofore entered by the division.</p> <p><i>[Signature]</i> 3-17-14 Signature Date</p> <p>Bill McCrory Printed Name</p> <p>bmccrory@yatespetroleum.com Email Address</p>
	<p>PROPOSED BOTTOM HOLE LOCATION Lat - N 32°12'41.34" Long - W 103°34'45.69" NMSPC- N 441489.1 E 774525.4 (NAD-83)</p> <p>N: 441182.0 E: 777818.1 (NAD83)</p>	<p>SURVEYOR CERTIFICATION</p> <p>I hereby certify that the well location shown on this plat was plotted from field notes of actual surveys made by me or under my supervision, and that the same is true and correct to the best of my belief.</p> <p>JANUARY 8 2014 Date Surveyed</p> <p><i>[Signature]</i> Signature of Professional Surveyor</p> <p>7977 Certificate No.</p> <p>Scale: 1" = 2000' WO Num.: 29884</p>

MAR 26 2014

Action BTI State Com 2H Driving Directions:

From Carlsbad take 62/180 east towards Hobbs 2 miles to intersection of US 62/180 and US Refinery (CR 605). Turn South on US Refinery Road and follow until it dead ends at State hwy 31 (Potash Mines hwy). Turn North on hwy 31 traveling North East to past Mile Marker 7 to Jal Hwy (128). Turn east on Jal Hwy and go 28.7 miles to Diamond Road. Turn North on Brinninstool Road and travel approximately 1.1 Miles to lease road. Turn West on lease road and drive .9 of a mile to (y). Take a left at (y) and drive approximately 3000 feet to northeast corner of Action BTI State Com #1. From there head east on new lease road to the Action BTI State Com #2.

SECTION 16, TOWNSHIP 24 SOUTH, RANGE 33 EAST. N.M.P.M.,  
LEA COUNTY, NEW MEXICO.

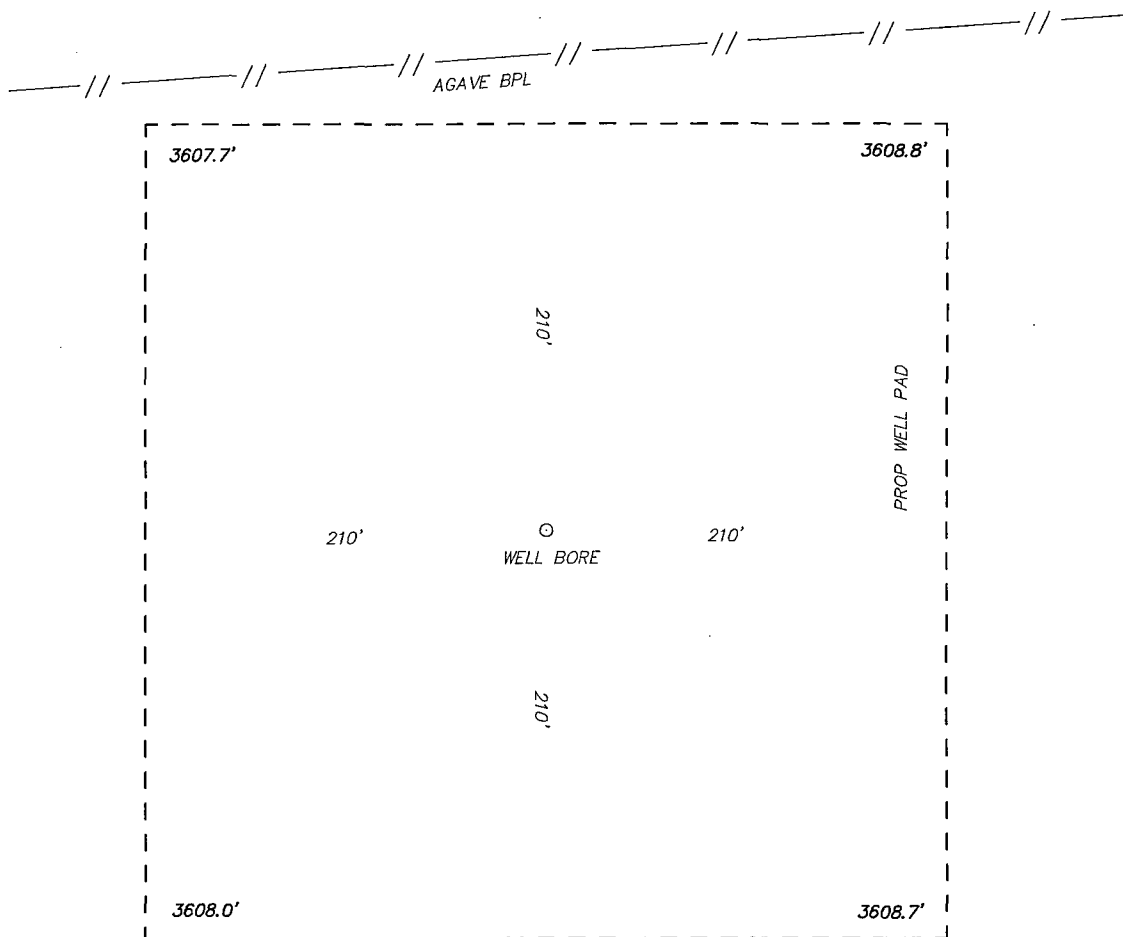

100 0 100 200 FEET

SCALE: 1" = 50'



**YATES** PETROLEUM  
CORPORATION

REF: ACTION BTI STATE COM #2H / WELL PAD TOPO

THE ACTION BTI STATE COM #2H LOCATED 320' FROM  
THE NORTH LINE AND 1980' FROM THE WEST LINE OF  
SECTION 16, TOWNSHIP 24 SOUTH, RANGE 33 EAST.

N.M.P.M., LEA COUNTY, NEW MEXICO.

**basin**  
**surveys**  
focused on excellence  
in the oilfield

P.O. Box 1786 (575) 393-7316 - Office  
1120 N. West County Rd. (575) 392-2206 - Fax  
Hobbs, New Mexico 88241 basinsurveys.com

W.O. Number: 29884

Drawn By: K. NORRIS

Date: 01-15-2014

Survey Date: 01-08-2014

Sheet 1 of 1 Sheets

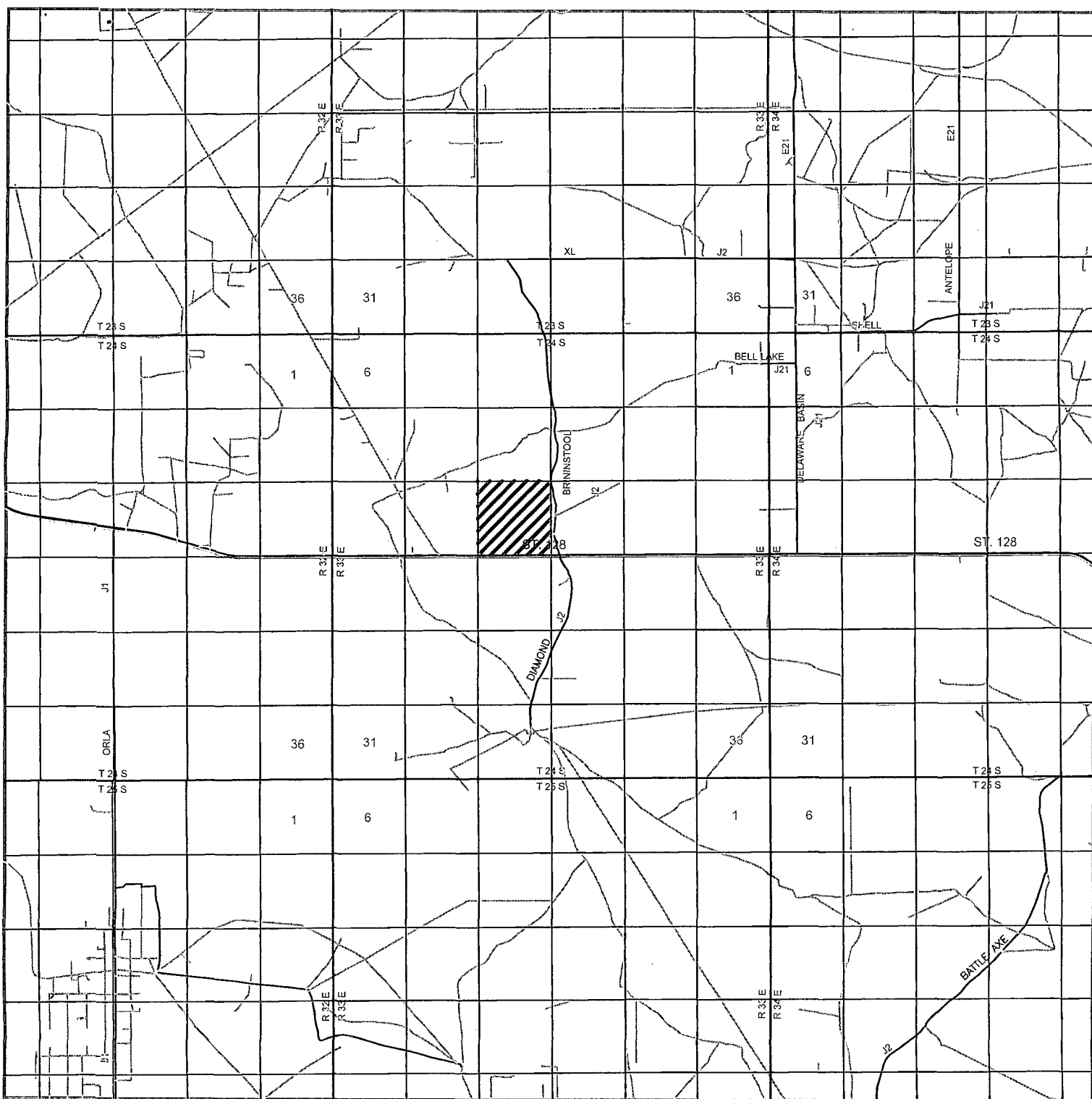

# ACTION BTI STATE COM #2H

Located 320' FNL and 1980' FWL

Section 16, Township 24 South, Range 33 East,  
N.M.P.M., Lea County, New Mexico.

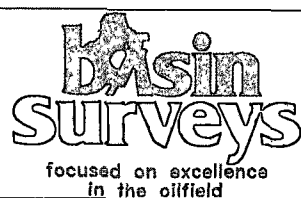

P.O. Box 1786  
1120 N. West County Rd.  
Hobbs, New Mexico 88241  
(575) 393-7316 - Office  
(575) 392-2206 - Fax  
basinsurveys.com

0 1 MI 2 MI 3 MI 4 MI

SCALE: 1" = 2 MILES

W.O. Number: KAN 29884

Survey Date: 01-08-2014

YELLOW TINT - USA LAND  
BLUE TINT - STATE LAND  
NATURAL COLOR - FEE LAND



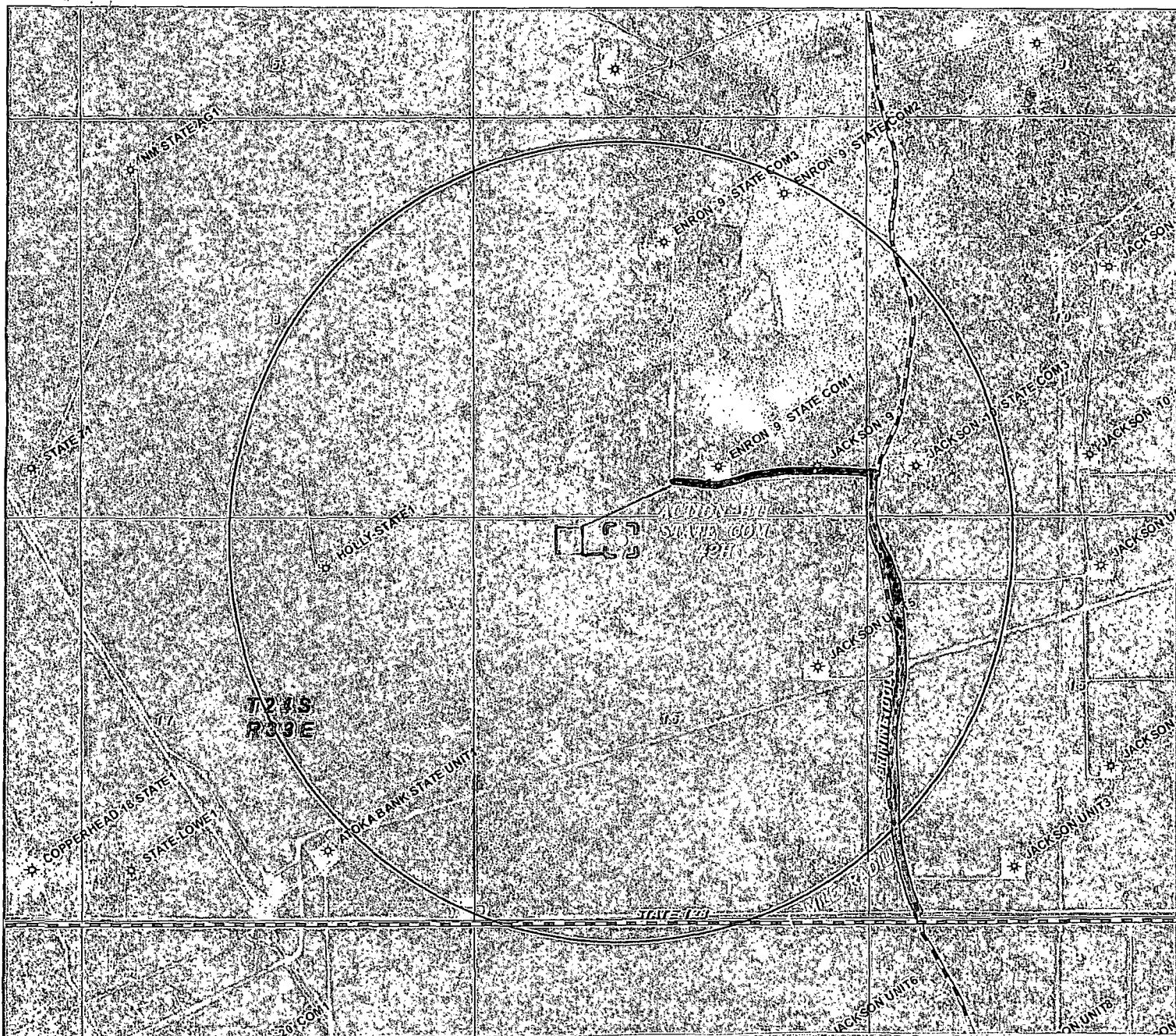

**Bill McCrory, Regulatory Agent**

**Office: (575) 748-4401**

**Cell: 725-9700**

**Legend:**

Highway

County Road

New BLM Surface Road

Existing BLM Surface Road

New Fee Surface Road

Existing Fee Surface Road

New State Road

Existing State Surface Road

**Well Name:**

**Action BTI State Com 2H**

320' FNL and 1980' FWL SHL

330' FSL and 1980' FWL BHL

Section 16, T24S-R33E

Lea County, New Mexico

State Surface Graze

Mark McCloy

P.O. Box 1076

Jal, NM 88252-1076

Mark McCloy

(432) 940-4459

**basin**  
**surveys**  
focused on excellence  
in the oilfield

P.O. Box 1786  
1120 N. West County Rd.  
Hobbs, New Mexico 88241  
(575) 393-7316 - Office  
(575) 392-2206 - Fax  
basinsurveys.com

0' 1000' 2000' 3000' 4000'  
SCALE: 1" = 2000'

W.O. Number: KAN 29884

Survey Date: 01-08-2014

YELLOW TINT - USA LAND  
BLUE TINT - STATE LAND  
NATURAL COLOR - FEE LAND

