

Submit 3 Copies To Appropriate District Office  
District I  
1625 N. French Dr., Hobbs, NM 88240  
District II  
1301 W. Grand Ave., Artesia, NM 88210  
District III  
1000 Rio Brazos Rd., Aztec, NM 87410  
District IV  
1220 S. St. Francis Dr., Santa Fe, NM 87505

State of New Mexico  
Energy, Minerals and Natural Resources

Form C-103  
June 19, 2008

OIL CONSERVATION DIVISION  
1220 South St. Francis Dr.  
Santa Fe, NM 87505

WELL API NO. 30-025-12188
5. Indicate Type of Lease STATE <input checked="" type="checkbox"/> FEE <input type="checkbox"/>
6. State Oil & Gas Lease No.
7. Lease Name or Unit Agreement Name Amoco State T
8. Well Number 2
9. OGRID Number 012024
10. Pool name or Wildcat Paddock

SUNDRY NOTICES AND REPORTS ON WELLS  
(DO NOT USE THIS FORM FOR PROPOSALS TO DRILL OR TO DEEPEN OR PLUG BACK TO A DIFFERENT RESERVOIR. USE "APPLICATION FOR PERMIT" (FORM C-101) FOR SUCH PROPOSALS.)

1. Type of Well: Oil Well ☒ Gas Well ☐ Other ☐

2. Name of Operator  
John H. Hendrix Corporation

3. Address of Operator  
P. O. Box 3040, Midland, TX 79702-3040

4. Well Location  
Unit Letter N : 990 feet from the South line and 231 feet from the West line  
Section 32 Township 22S Range 38E NMPM Lea County

11. Elevation (Show whether DR, RKB, RT, GR, etc.)  
3389' GL

12. Check Appropriate Box to Indicate Nature of Notice, Report or Other Data

NOTICE OF INTENTION TO:

PERFORM REMEDIAL WORK ☐ PLUG AND ABANDON ☐  
TEMPORARILY ABANDON ☐ CHANGE PLANS ☐  
PULL OR ALTER CASING ☐ MULTIPLE COMPL ☐  
DOWNHOLE COMMINGLE ☐

OTHER: ☐

SUBSEQUENT REPORT OF:

REMEDIAL WORK ☐ ALTERING CASING ☐  
COMMENCE DRILLING OPNS. ☐ P AND A ☒  
CASING/CEMENT JOB ☐

OTHER: ☐

13. Describe proposed or completed operations. (Clearly state all pertinent details, and give pertinent dates, including estimated date of starting any proposed work). SEE RULE 1103. For Multiple Completions: Attach wellbore diagram of proposed completion or recompletion.

Jan 27 Notify OCD Hobbs office 575-393-6161 before rig-up. MIRU. NDWH. GIH w/WS and tag RBP @ 4929'.  
Jan 28 Displace hole w/gell 9.0# water and spot 25sx on CIBP f/4929-4689'. Pull tbg to 4103' (Top of San Andres) and spot 30 sx. Class C cmt. WOC and tag plug @ 3815'. POOH. Perforate 5 1/2" csg @ 3027'. GIH and set pkr @ 2724'. Squeeze 50sx Class C cmt. Cement circ return to surface of 5 1/2" by 7 5/8 annulus.  
Jan 29 Rlsd pkr. POOH. GIH w/WL and tag plug @ 2857'. Perf @ 1360'. GIH w/ pkr and set @ 1250'. Try to pump into 1360' perfs. Cannot pump into perfs @ 1500#. POOH. GIH open-ended to 1410' and spot 25 sx. PUH. WOC and tag w/ WL @ 1160'. Perf @ 347'. GIH w/ pkr, set, could not pump into. (See Jan 28 above - 5 1/2" x 7 5/8" annulus cemented to surface.) Mark Whitaker of OCD approved. Spot 25 sx @ 404'. PUH. WOC and tag @ 164'. Perf @ 60'. Could not circulate. MW of OCD approved to bullhead 75 sx leaving 5 1/2" full of cement. RDMO  
Feb 3 - Mar 14: Install dry hole marker and Clean up well site as per OCD requirements.

Circulating system was Closed-Loop into steel tank and vacuum truck. All circ mat'ls disposed @ Sundance Disposal.

Spud Date:

Rig Release Date:

I hereby certify that the information above is true and complete to the best of my knowledge and belief.

SIGNATURE Carolyn Doran Haynes TITLE Engineer DATE 04/01/14

Type or print name Carolyn Doran Haynes E-mail address: cdoranhaynes@jhhc.org PHONE: 432-684-6631

For State Use Only

APPROVED BY: Mark Brown TITLE Compliance Officer DATE 4/2/2014

Conditions of Approval (if any)

APR 03 2014

## Amoco State T #2

990 FSL & 2310 FWL, Sec 32, T22S, R38E, Lea County, New Mexico

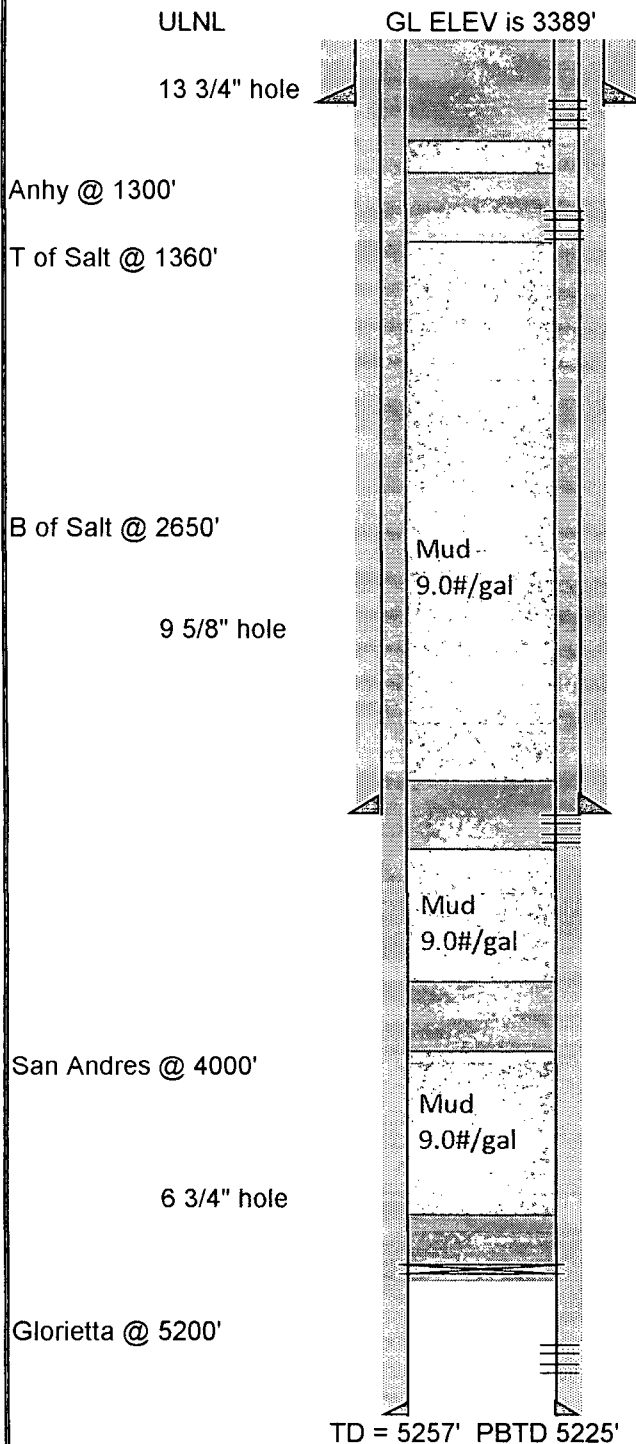

Bullhead 75 sx in 5 1/5" to surface. Install P&A marker.

10 3/4" 45.5# @ 297' w/298 sx circ

Perf @ 347', open 10 3/4" x 7 5/8" could not pump in.  
Spot 25 sx Class C @ 404'. Tag plug @ 164'

Perf @ 1360', set pkr @ 1250'; could not pump into perfs  
Spot 25 sx Class C @ 1410'  
WOC tag plug @ 1160'

API # 30-025-12188

PC # 25540

7 5/8" 24# csg @ 2977' cmt w/850 sx

Perf @ 3027'. Set Pkr @ 2724'. Sqz 50 sx Class C  
Circ to surface between 5 1/2" and 7 5/8"  
WOC - tag plug @ 2857'

Spot 30 sx cmt @ 4103'. Tag Plug @ 3815'

Mud  
9.0#/gal

Spot 25 sx cmt on top of RBP. Tag @ 4689'

RBP @ 4929' (2004)

Paddock Perfs @ 5183-5203' (1985)

Paddock Perfs @ 5200-5216' (1958)

5 1/2" 14# csg @ 5257' w/150 sx

Drawn	BY
20134	JHHC

**John H. Hendrix Corporation**  
110 North Marienfeld Suite 400  
Midland, TX 79702

**Amoco State T #2**  
990 FSL & 231 FWL  
SEC 32, T22S, R38E  
Lea County New Mexico

# John H. Hendrix Corporation

Amoco State T #1 April 2014

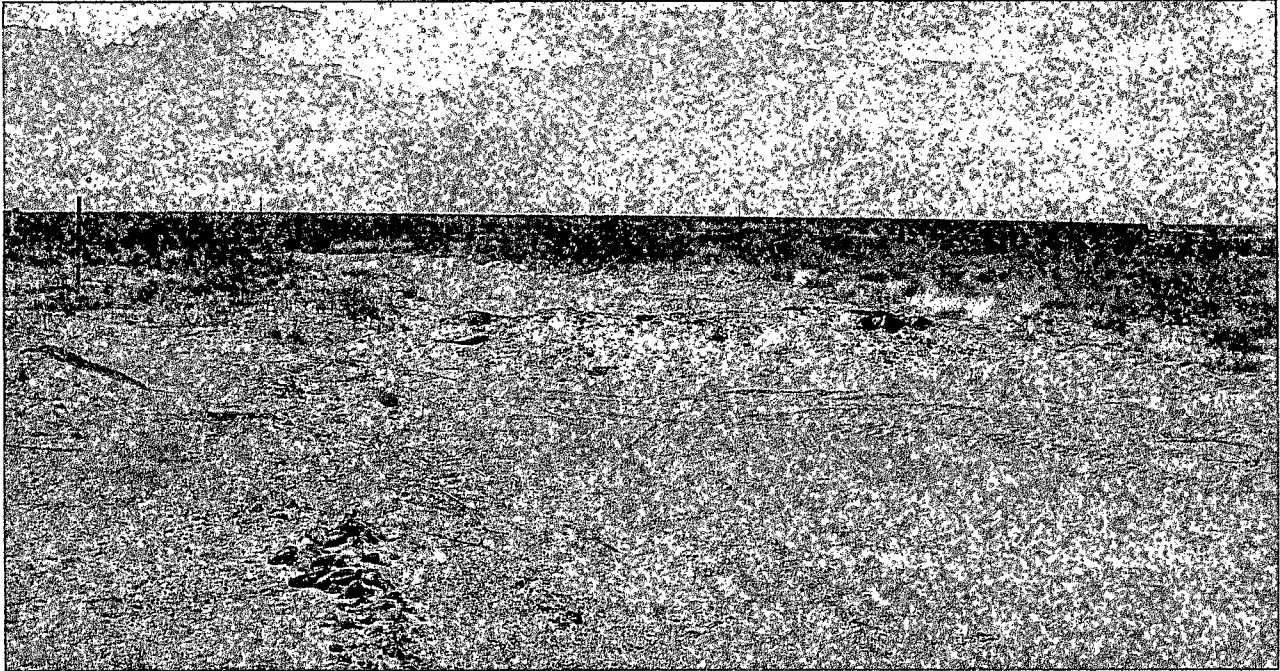

Amoco State T #2: Barrier and disc'd road area. Caliche taken up.

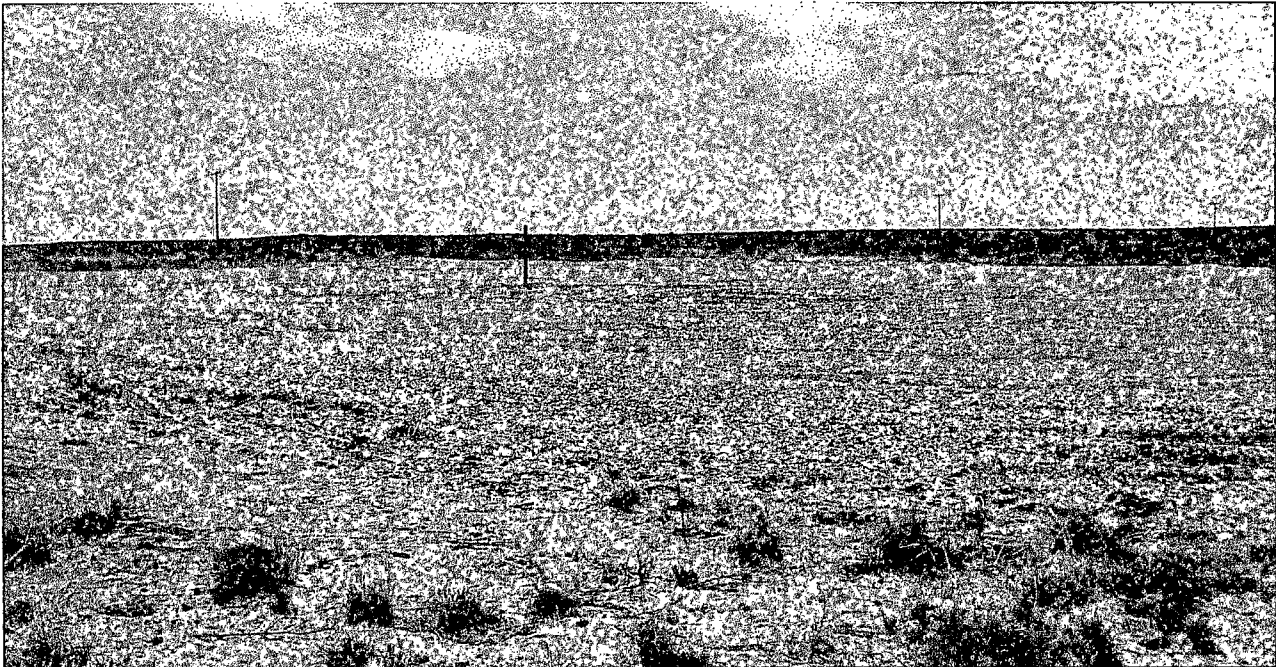

Amoco State T #2: Well pad area. Caliche taken up. Disc'd and will seed early April.