

HOBBS OGD

APR 30 2014

DISTRICT I

1825 N. French Dr., Hobbs, NM 88240

Phone (505) 393-0161 Fax: (505) 393-0720

DISTRICT II

811 S. First St., Artesia, NM 88210

Phone (505) 748-1283 Fax: (505) 748-9720

DISTRICT III

1000 Rio Brazos Rd., Aztec, NM 87410

Phone (505) 334-6178 Fax: (505) 334-6170

DISTRICT IV

1220 S. St. Francis Dr., Santa Fe, NM 87505

Phone (505) 476-3460 Fax: (505) 476-3462

State of New Mexico
Energy, Minerals and Natural Resources DepartmentForm C-102
Revised August 1, 2011Submit one copy to appropriate
District Office

OIL CONSERVATION DIVISION

1220 South St. Francis Dr.
Santa Fe, New Mexico 87505

WELL LOCATION AND ACREAGE DEDICATION PLAT

X AMENDED REPORT

| | | |
|--------------------------------|---|---|
| API Number 30-025- | Pool Code 28432 | Pool Name GRAMA RIDGE; BS, WEST |
| Property Code 313140 | Property Name BEVO 11 FEDERAL | Well Number 4H |
| OGRID No. | Operator Name ADVENTURE EXPLORATION LLC | Elevation 3531' |

Surface Location

| UL or lot No. | Section | Township | Range | Lot Idn | Feet from the | North/South line | Feet from the | East/West line | County |
|---------------|---------|----------|-------|---------|---------------|------------------|---------------|----------------|--------|
| P | 11 | 22 S | 33 E | | 700 | SOUTH | 890 | EAST | LEA |

Bottom Hole Location If Different From Surface

| UL or lot No. | Section | Township | Range | Lot Idn | Feet from the | North/South line | Feet from the | East/West line | County |
|---------------|---------|----------|-------|---------|---------------|------------------|---------------|----------------|--------|
| A | 11 | 22 S | 33 E | | 330 | NORTH | 660 | EAST | LEA |

| Dedicated Acres | Joint or Infill | Consolidation Code | Order No. |
|-----------------|-----------------|--------------------|-----------|
| 160 | | | |

NO ALLOWABLE WILL BE ASSIGNED TO THIS COMPLETION UNTIL ALL INTERESTS HAVE BEEN CONSOLIDATED
OR A NON-STANDARD UNIT HAS BEEN APPROVED BY THE DIVISION

| | | | |
|--|--|--|--|
| N: 515061.4 E: 782538.1 (NAD-83) | N: 515075.7 E: 785160.2 (NAD-83) | N: 515082.5 E: 787800.3 (NAD-83) | OPERATOR CERTIFICATION I hereby certify that the information contained herein is true and complete to the best of my knowledge and belief, and that this organization either owns a working interest or unleased mineral interest in the land including the proposed bottom hole location or has a right to drill this well at this location pursuant to a contract with an owner of such a mineral or working interest, or to a voluntary pooling agreement or a compulsory pooling order heretofore entered by the division. <u>Landon Goodgion</u> 4/17/14 Signature Date <u>LANDON GOODGION</u> Printed Name <u>lgoodgion@adventure</u> Email Address <u>xpl.com</u> |
| N: 512422.0 E: 782539.4 (NAD-83) | N: 512449.5 E: 787822.7 (NAD-83) | N: 512449.5 E: 787822.7 (NAD-83) | |
| PROPOSED BOTTOM HOLE LOCATION Lat - N 32°24'45.38" Long - W 103°32'12.53" NMSPCE- N 514750.9 E 787143.2 (NAD-83) | | | SURVEYOR CERTIFICATION I hereby certify that the well location shown on this plat was plotted from field notes of actual surveys made by me or under my supervision, and that the same is true and correct to the best of my belief. Date Surveyed <u>MARCH 20 2014</u> Signature <u>[Signature]</u> Professional Surveyor Certificate No. <u>7977</u> Surveyor <u>L. Jones</u> Certificate No. <u>7977</u> BASIN SURVEYS 30254 |
| SURFACE LOCATION Lat - N 32°24'03.48" Long - W 103°32'15.18" NMSPCE- N 510514.5 E 786947.7 (NAD-83) | | | |

APR 30 2014

SECTION 11, TOWNSHIP 22, SOUTH, RANGE 33 EAST, N.M.P.M.,
LEA COUNTY, NEW MEXICO.

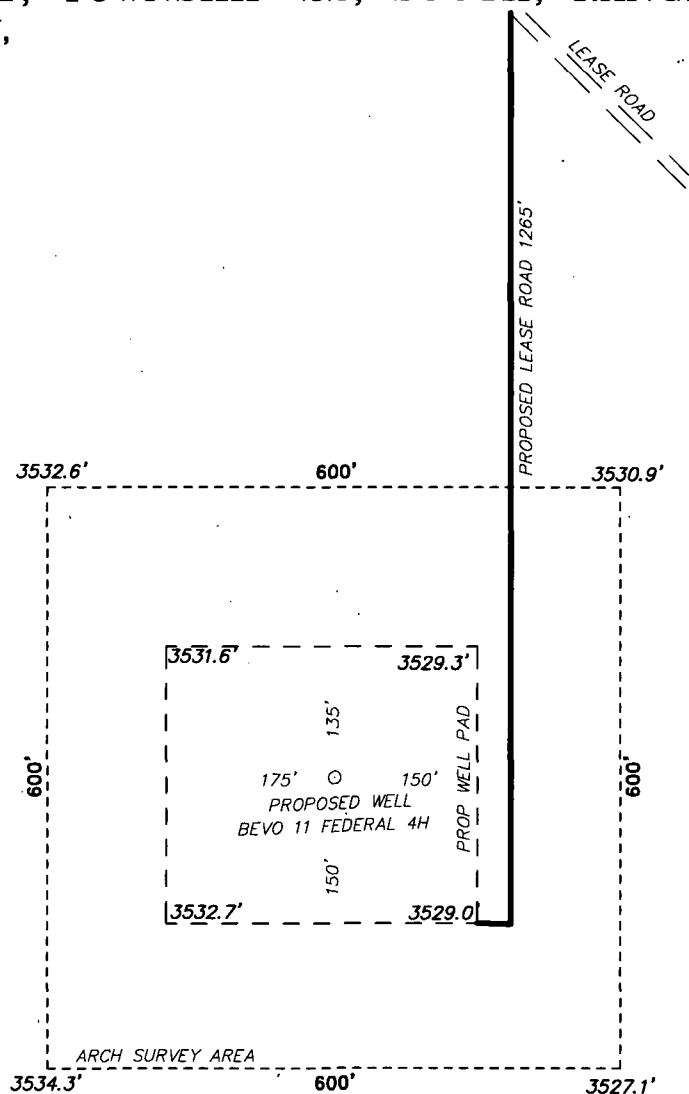

Directions to Location:

FROM EUNICE TRAVEL WEST ON 176 FOR 6.9 MILES
TO JUNCTION AT 8; STAY LEFT ON 176 FOR 5.6
MILES; TURN LEFT ON LEASE ROAD FOR 11 MILES,
RIGHT FOR 0.41 MILES; LEFT FOR 3.79 MILES (STAY
WEST); LEFT ON LEASE ROAD FOR 0.26 MILES TO
PROPOSED WELL.

EUNICE, NM IS ± 23 MILES TO THE EAST OF LOCATION.

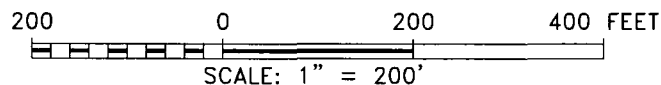

ADVENTURE EXPLORATION PARTNERS II
BEVO 11 FEDERAL 4H
ELEV. - 3531'

Lat - N 32°24'03.48"
Long - W 103°32'15.18"
NMSPCE - N 510514.5
E 786947.7
(NAD-83)

BASIN SURVEYS P.O. BOX 1786 - HOBBS, NEW MEXICO

W.O. Number: 30254 Drawn By: E. Blevins

Date: 03-21-2014 Disk: ERB 30254

ADVENTURE EXPLORATION PARTNERS II

REF: BEVO 11 FEDERAL 4H / WELL PAD TOPO

THE BEVO 11 FEDERAL 4H LOCATED 700' FROM
THE SOUTH LINE AND 890' FROM THE EAST LINE OF
SECTION 11, TOWNSHIP 22, SOUTH, RANGE 33 EAST,
N.M.P.M., LEA COUNTY, NEW MEXICO.

Survey Date: 03-20-2014 Sheet 1 of 1 Sheets

SECTION 11, TOWNSHIP 22, SOUTH, RANGE 33 EAST, N.M.P.M.,
LEA COUNTY, NEW MEXICO.

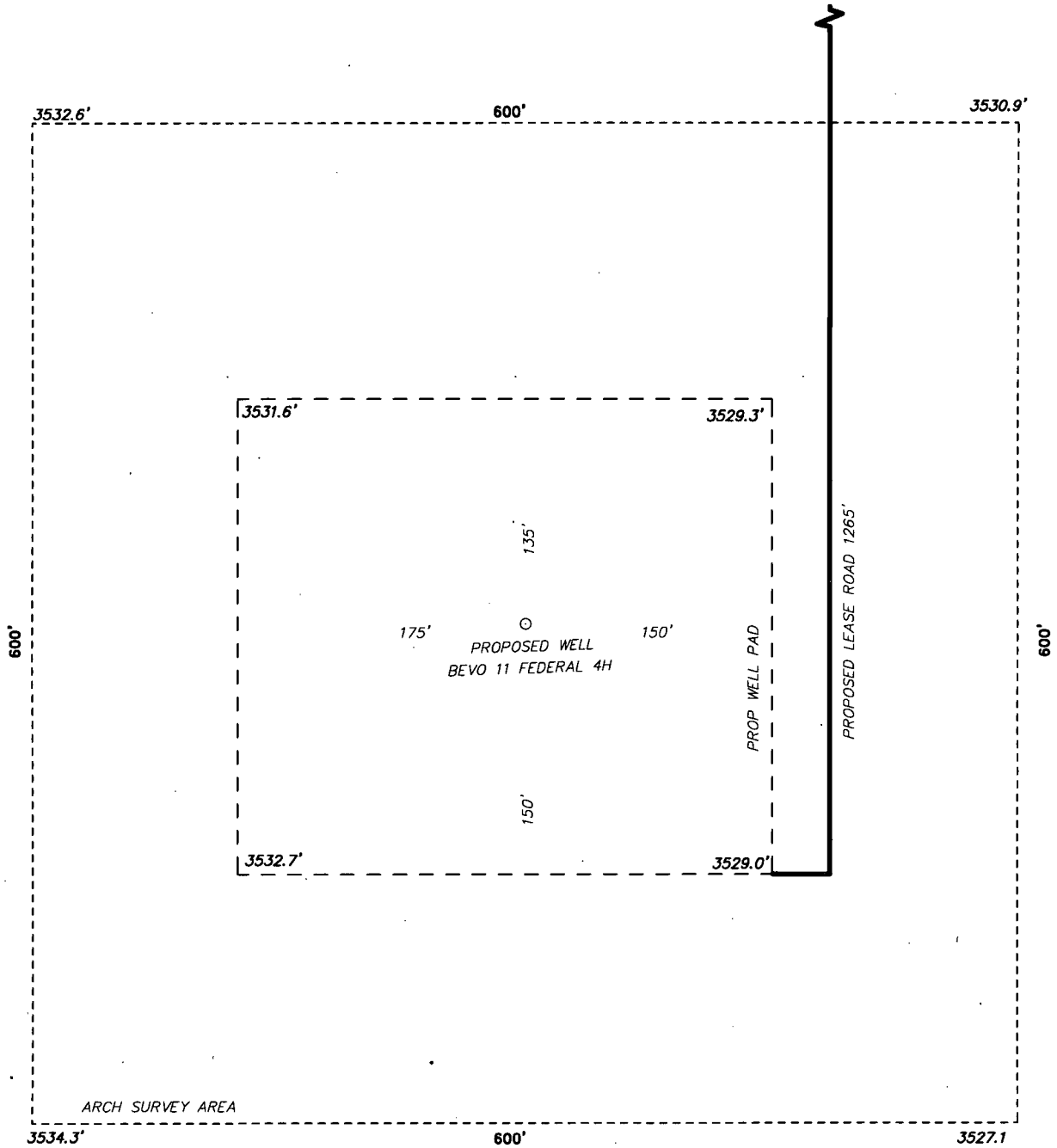

100 0 100 200 FEET
SCALE: 1" = 100'

ADVENTURE EXPLORATION PARTNERS II
BEVO 11 FEDERAL 4H
ELEV. - 3531'
Lat - N 32°24'03.48"
Long - W 103°32'15.18"
NMSPCE - N 510514.5
E 786947.7
(NAD-83)

ADVENTURE EXPLORATION PARTNERS II

REF: BEVO 11 FEDERAL 4H / WELL PAD TOPO

THE BEVO 11 FEDERAL 4H LOCATED 700' FROM
THE SOUTH LINE AND 890' FROM THE EAST LINE OF
SECTION 11, TOWNSHIP 22, SOUTH, RANGE 33 EAST,
N.M.P.M., LEA COUNTY, NEW MEXICO.

BASIN SURVEYS P.O. BOX 1786 - HOBBS, NEW MEXICO

W.O. Number: 30254 Drawn By: E. Blevins

Date: 03-21-2014 Disk: ERB 30254

Survey Date: 03-20-2014

Sheet 1 of 1 Sheets

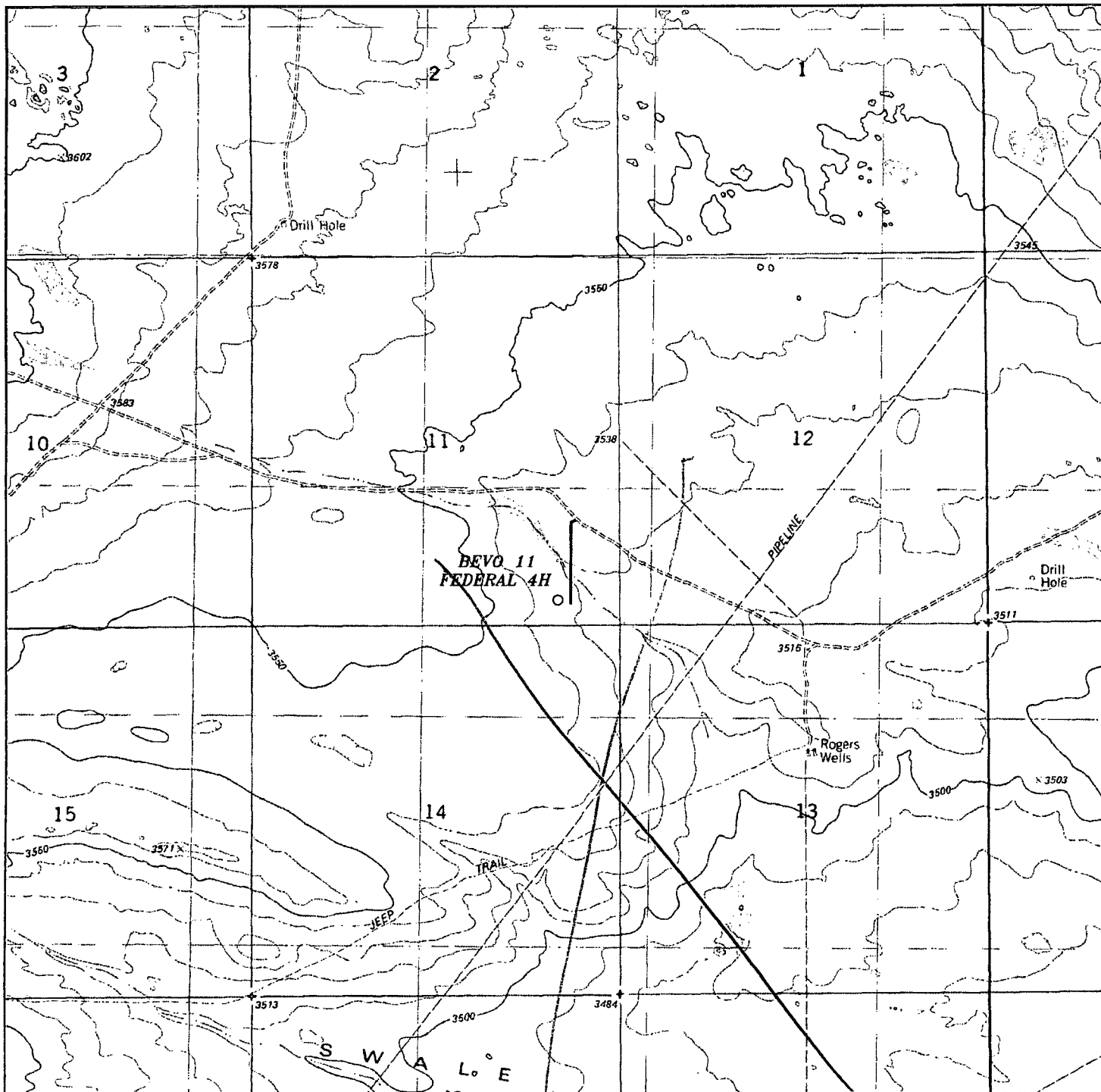

BEVO 11 FEDERAL 4H
 Located 330' FSL and 890' FEL
 SECTION 11, TOWNSHIP 22, SOUTH, RANGE 33 EAST,
 N.M.P.M., LEA County, New Mexico.



P.O. Box 1786
 1120 N. West County Rd.
 Hobbs, New Mexico 88241
 (575) 393-7316 - Office
 (575) 392-2206 - Fax
 basinsurveys.com

W.O. Number: KAN 29050

Survey Date: 08-12-2013

Scale: 1" = 2000'

Date: 08-20-2013

**ADVENTURE
 EXPLORATION
 LLC**

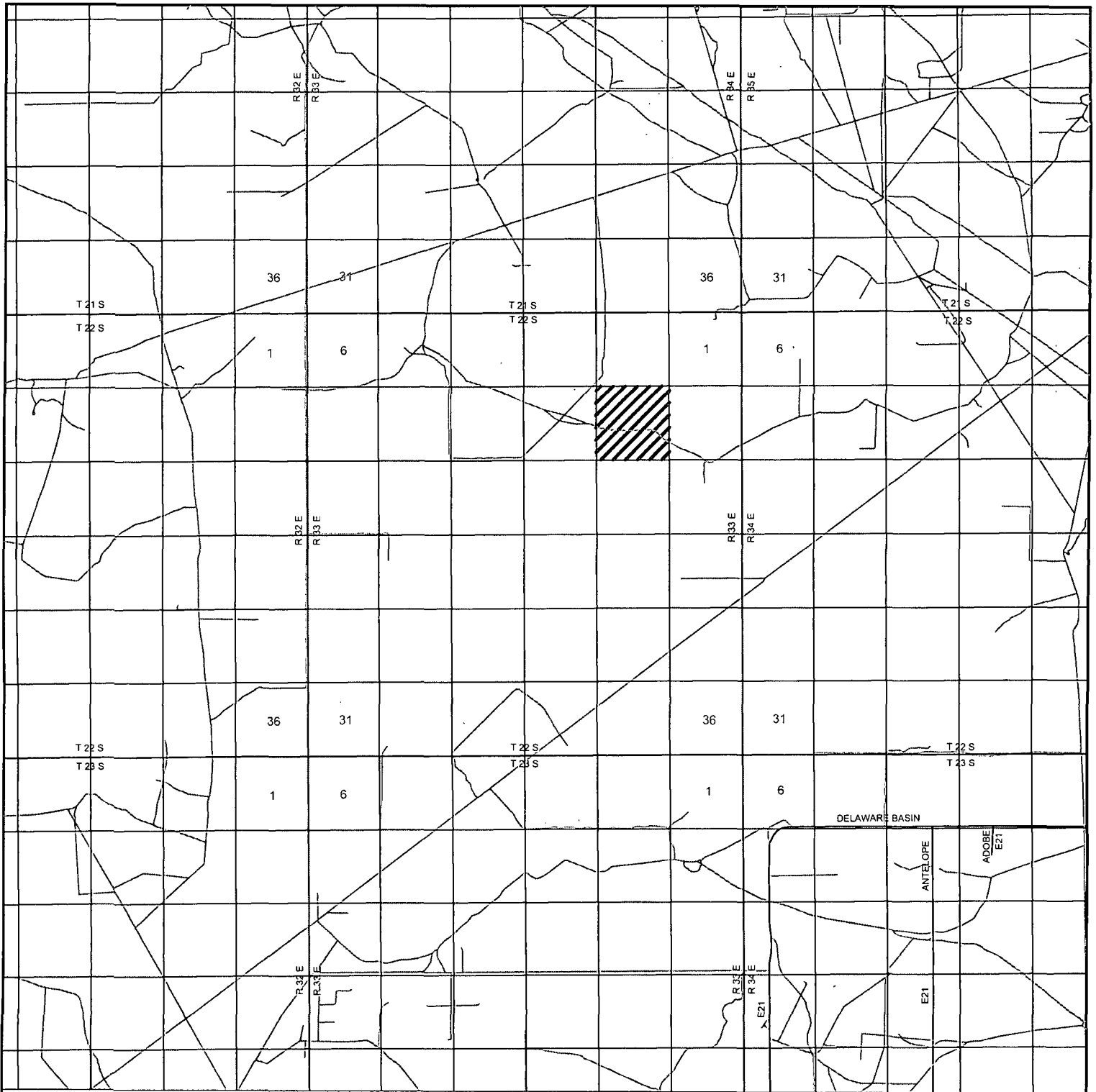

BEVO 11 FEDERAL 4H
 Located 700' FSL and 890' FEL
 SECTION 11, TOWNSHIP 22, SOUTH, RANGE 33 EAST,
 N.M.P.M., LEA County, New Mexico.



P.O. Box 1786
 1120 N. West County Rd.
 Hobbs, New Mexico 88241
 (575) 393-7316 - Office
 (575) 392-2206 - Fax
basinsurveys.com

W.O. Number: ERB 30254

Survey Date: 03-20-2014

Scale: 1" = 2 Miles

Date: 04-21-2014

**ADVENTURE
 EXPLORATION
 PARTNERS II**

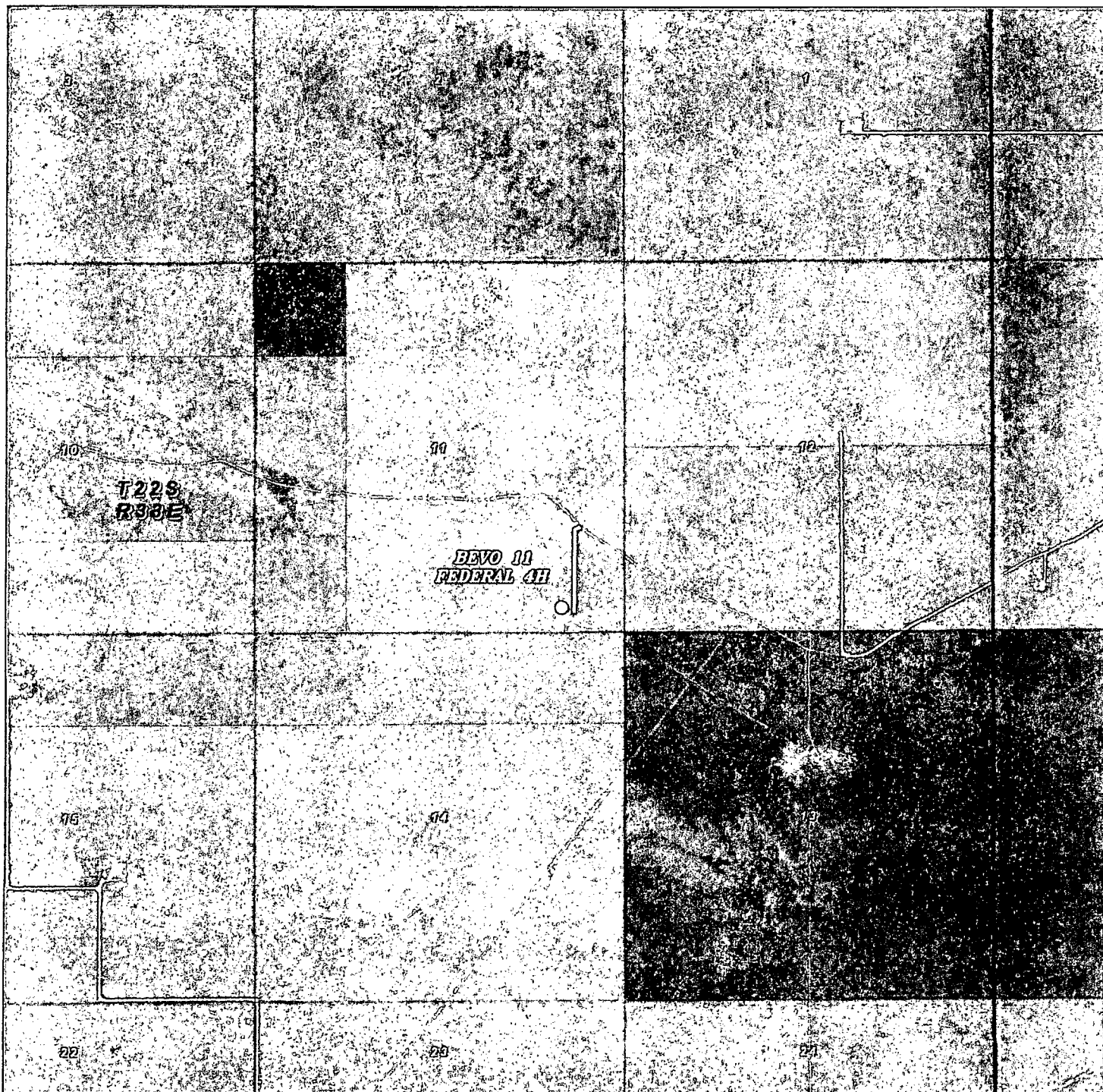

BEVO 11 FEDERAL 4H
Located 330' FSL and 890' FEL
SECTION 11, TOWNSHIP 22, SOUTH, RANGE 33 EAST,
N.M.P.M., LEA County, New Mexico.

basin
surveys
focused on excellence
in the oilfield

P.O. Box 1786
1120 N. West County Rd.
Hobbs, New Mexico 88241
(575) 393-7316 - Office
(575) 392-2206 - Fax
basinsurveys.com

W.O. Number: KAN 29050

Scale: 1" = 2000'

YELLOW TINT - USA LAND
BLUE TINT - STATE LAND
NATURAL COLOR - FEE LAND

ADVENTURE
EXPLORATION
LLC

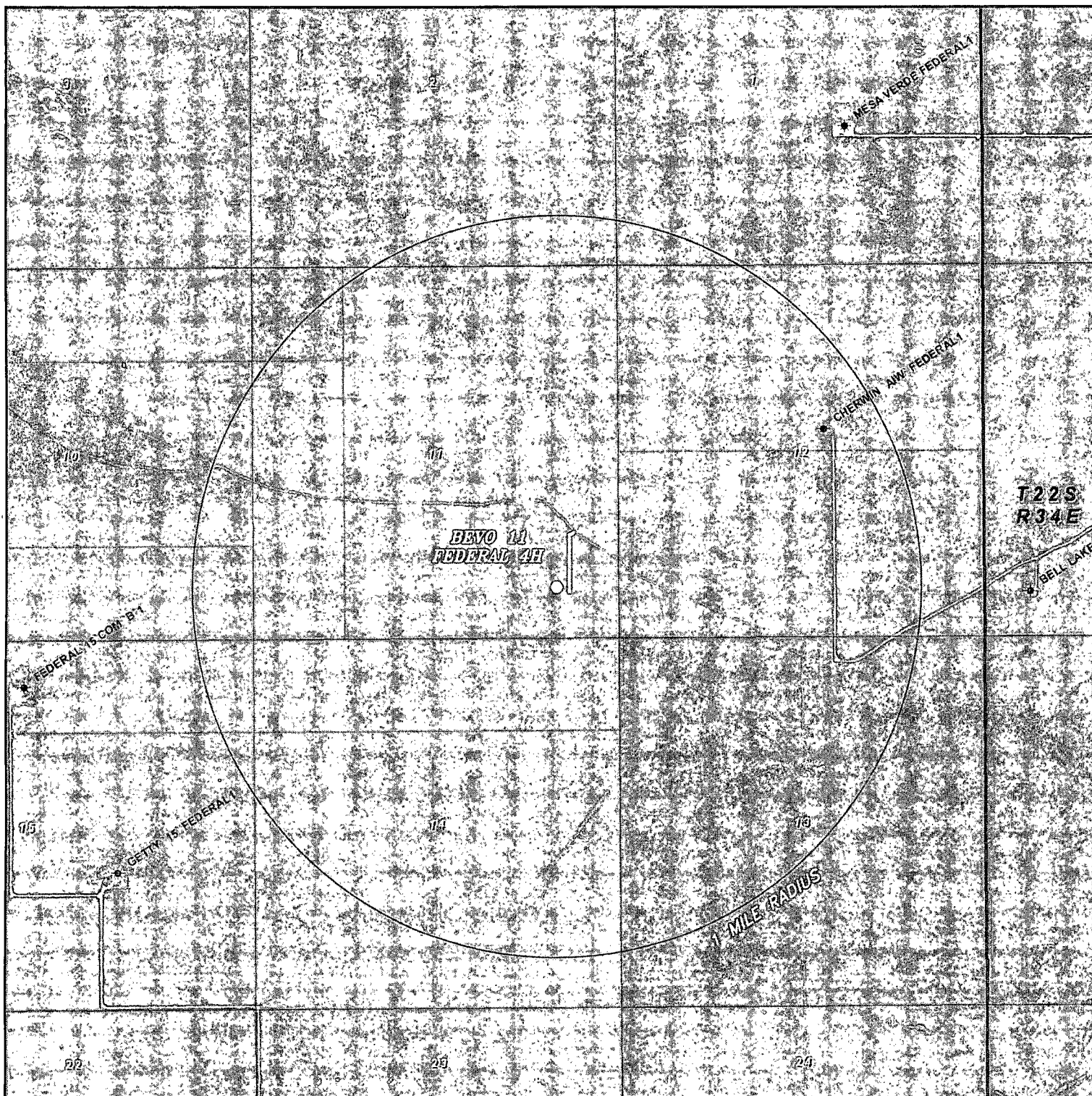

BEVO 11 FEDERAL 4H
 Located 700' FSL and 890' FEL
 SECTION 11, TOWNSHIP 22, SOUTH, RANGE 33 EAST,
 N.M.P.M., LEA County, New Mexico.



focused on excellence
 in the oilfield

P.O. Box 1786
 1120 N. West County Rd.
 Hobbs, New Mexico 88241
 (575) 393-7316 - Office
 (575) 392-2206 - Fax
 basinsurveys.com

0' 1000' 2000' 3000' 4000'

SCALE: 1" = 2000'

W.O. Number: ERB 30254

Survey Date: 03-20-2014

YELLOW TINT - USA LAND
 BLUE TINT - STATE LAND
 NATURAL COLOR - FEE LAND



ADVENTURE
 EXPLORATION
 PARTNERS II

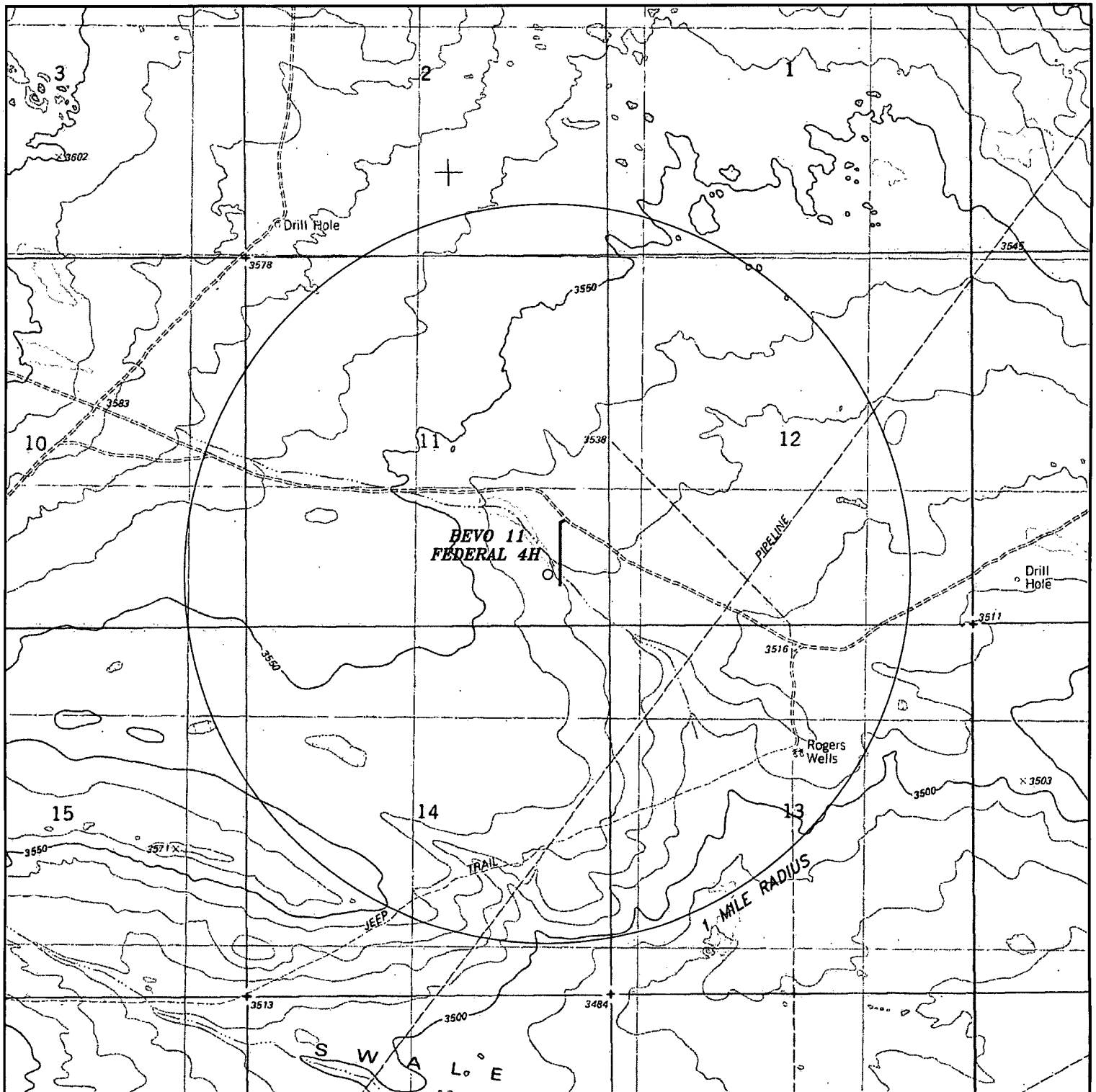

BEVO 11 FEDERAL 4H
 Located 700' FSL and 890' FEL
 SECTION 11, TOWNSHIP 22, SOUTH, RANGE 33 EAST,
 N.M.P.M., LEA County, New Mexico.

basin
surveys
 focused on excellence
 in the oilfield

P.O. Box 1786
 1120 N. West County Rd.
 Hobbs, New Mexico 88241
 (575) 393-7316 - Office
 (575) 392-2206 - Fax
 basinsurveys.com

W.O. Number: ERB 30254

Survey Date: 03-20-2014

Scale: 1" = 2000'

Date: 04-21-2014

ADVENTURE
EXPLORATION
PARTNERS II

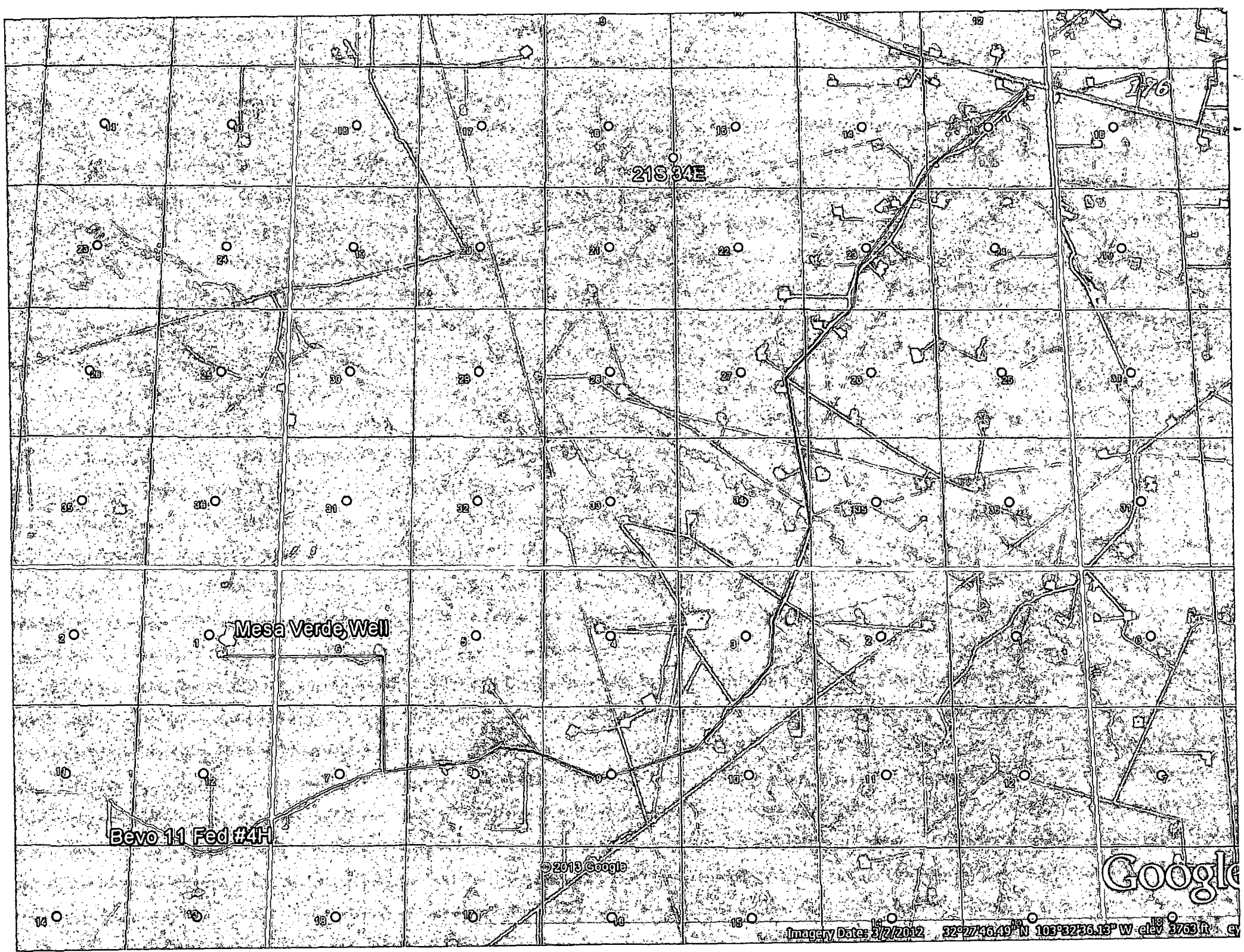

BHL Bevo 11 Fed #4H

Exhibit A- One Mile radius Map
Bevo 11 Federal #4H
Adventure Exploration Partners II LLC.
SHL: 11-22S-33E; 330' FSL & 890' FEL
BHL: 11-22S-33E; 330' FNL & 660' FEL

SHL Bevo 11 Fed #4H

Adventure Producing
well

P&A Well

22S 33E

0 1450
FEET