

Submit 3 Copies To Appropriate District
Office
District I
1625 N. French Dr., Hobbs, NM 87240
District II
1301 W. Grand Ave., Artesia, NM 88210
District III
1000 Rio Brazos Rd., Aztec, NM 87410
District IV
1220 S. St. Francis Dr., Santa Fe, NM
87505

State of New Mexico -
Energy, Minerals and Natural Resources

OIL CONSERVATION DIVISION
1220 South St. Francis Dr.
Santa Fe, NM 87505

Form C-103
June 19, 2008

SUNDRY NOTICES AND REPORTS ON WELLS (DO NOT USE THIS FORM FOR PROPOSALS TO DRILL OR TO DEEPEN OR PLUG BACK TO A DIFFERENT RESERVOIR. USE "APPLICATION FOR PERMIT" (FORM C-101) FOR SUCH PROPOSALS.)		WELL API NO. 30-025-20052
1. Type of Well: Oil Well <input type="checkbox"/> Gas Well <input type="checkbox"/> Other WIW		5. Indicate Type of Lease STATE <input checked="" type="checkbox"/> FEE <input type="checkbox"/>
2. Name of Operator Energen Resources Corporation		6. State Oil & Gas Lease No. 23267
3. Address of Operator 3300 N. "A" St., Bldg 4, Ste. 100, Midland, TX 79705		7. Lease Name or Unit Agreement Name: Langlie Lynn Queen Unit
4. Well Location Unit Letter D : 660 feet from the North line and 660 feet from the West line Section 23 Township 23S Range 36E NMPM County Lea		8. Well Number 12
11. Elevation (Show whether DR, RKB, RT, GR, etc.)		9. OGRID Number 162928
		10. Pool name or Wildcat Langlie Mattix 7 RVR/Queen/GB

12. Check Appropriate Box to Indicate Nature of Notice, Report, or Other Data

NOTICE OF INTENTION TO:

PERFORM REMEDIAL WORK ☐ PLUG AND ABANDON ☐
TEMPORARILY ABANDON ☐ CHANGE PLANS ☐
PULL OR ALTER CASING ☐ MULTIPLE COMPL ☐
DOWNHOLE COMMINGLE ☐

OTHER: ☐

SUBSEQUENT REPORT OF:

REMEDIAL WORK ☐ ALTERING CASING ☐
COMMENCE DRILLING OPNS. ☐ P AND A ☐
CASING/CEMENT JOB ☐

OTHER: **Pressure Test** ☒

13. Describe proposed or completed operations. (Clearly state all pertinent details, and give pertinent dates, including estimated date of starting any proposed work). SEE RULE 1103. For Multiple Completions: Attach wellbore diagram of proposed completion or recompletion.

4/23/14 - Ran Pressure Test. See attached chart.

Spud Date:

Rig Release Date:

I hereby certify that the information above is true and complete to the best of my knowledge and belief.

SIGNATURE Brenda Rathjen TITLE Regulatory Analyst DATE 04/30/2014

brenda.rathjen@energen.com

Type or print name Brenda F Rathjen E-mail address: brenda.rathjen@energen.com PHONE 432-688-3323

For State Use Only

APPROVED BY Bill Bernabe TITLE Staff Manager DATE 5/23/2014

Conditions of Approval (if any):

MAY 27 2014

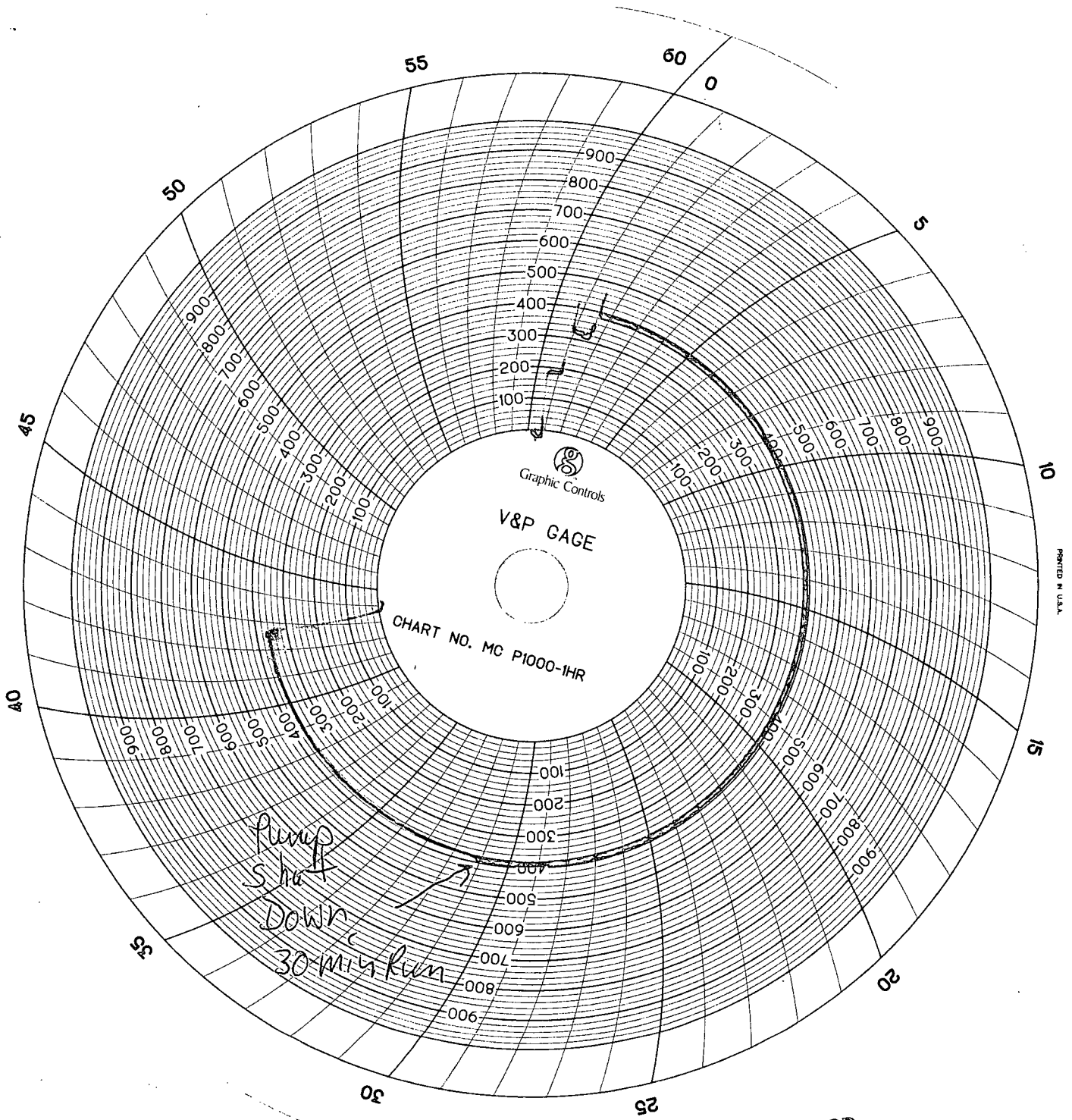

PRINTED IN U.S.A.

HOBBS OCD

MAY 02 2014

RECEIVED

ENERGEN Resources

LLQU #12 in Jector

API #30-025-20052

660' FNL/660FWL/ULD/S26/T239/R36E

Lea County, NM

4/23/2014

390# CP to 380# in 40 min

640# TP

M & S Services

Calibrated 1-8-14

60 min / 1000#

from Lyon