

Submit 3 Copies To Appropriate District Office
District I
1625 N. French Dr., Hobbs, NM 87240
District II
1301 W. Grand Ave., Artesia, NM 88210
District III
1000 Rio Brazos Rd., Aztec, NM 87410
District IV
1220 S. St. Francis Dr., Santa Fe, NM 87505

State of New Mexico
Energy, Minerals and Natural Resources

OIL CONSERVATION DIVISION
1220 South St. Francis Dr.
Santa Fe, NM 87505

Form C-103
June 19, 2008

| | | |
|--|--|---|
| SUNDRY NOTICES AND REPORTS ON WELLS (DO NOT USE THIS FORM FOR PROPOSALS TO DRILL OR TO DEEPEN OR PLUG BACK TO A DIFFERENT RESERVOIR. USE "APPLICATION FOR PERMIT" (FORM C-101) FOR PROPOSALS.) | | WELL API NO. 30-025-22771 |
| 1. Type of Well: Oil Well <input type="checkbox"/> Gas Well <input type="checkbox"/> Other Injection | | 5. Indicate Type of Lease STATE <input type="checkbox"/> FEE <input checked="" type="checkbox"/> |
| 2. Name of Operator Energen Resources Corporation | | 6. State Oil & Gas Lease No. 24695 |
| 3. Address of Operator 3300 N. "A" St., Bldg 4, Ste. 100, Midland, TX 79705 | | 7. Lease Name or Unit Agreement Name: Stuart Langlie Mattix Unit |
| 4. Well Location Unit Letter C : 100 feet from the North line and 1650 feet from the West line Section 10 Township 25-S Range 37E NMPM County Lea | | 8. Well Number 125 |
| 11. Elevation (Show whether DR, RKB, RT, GR, etc.) 3133' GR | | 9. OGRID Number 162928 |
| | | 10. Pool name or Wildcat Langlie Mattix 7 RVRs Queen |

12. Check Appropriate Box to Indicate Nature of Notice, Report, or Other Data

NOTICE OF INTENTION TO:

PERFORM REMEDIAL WORK ☐ PLUG AND ABANDON ☐
TEMPORARILY ABANDON ☐ CHANGE PLANS ☐
PULL OR ALTER CASING ☐ MULTIPLE COMPL ☐
DOWNHOLE COMMINGLE ☐

OTHER: ☐

SUBSEQUENT REPORT OF:

REMEDIAL WORK ☐ ALTERING CASING ☐
COMMENCE DRILLING OPNS. ☐ P AND A ☐
CASING/CEMENT JOB ☐

OTHER: **Pressure Test** ☒

13. Describe proposed or completed operations. (Clearly state all pertinent details, and give pertinent dates, including estimated date of starting any proposed work). SEE RULE 1103. For Multiple Completions: Attach wellbore diagram of proposed completion or recompletion.

4/25/14 Ran Pressure Test. See attached chart.

Spud Date:

Rig Release Date:

I hereby certify that the information above is true and complete to the best of my knowledge and belief.

SIGNATURE Brenda Rathjen TITLE Regulatory Analyst DATE 04/30/2014

Type or print name Brenda F Rathjen E-mail address: _____ PHONE 432-688-3323

For State Use Only

APPROVED BY Bill Semanaka TITLE Staff Manager DATE 5/23/2014

Conditions of Approval (if any):

MAY 27 2014

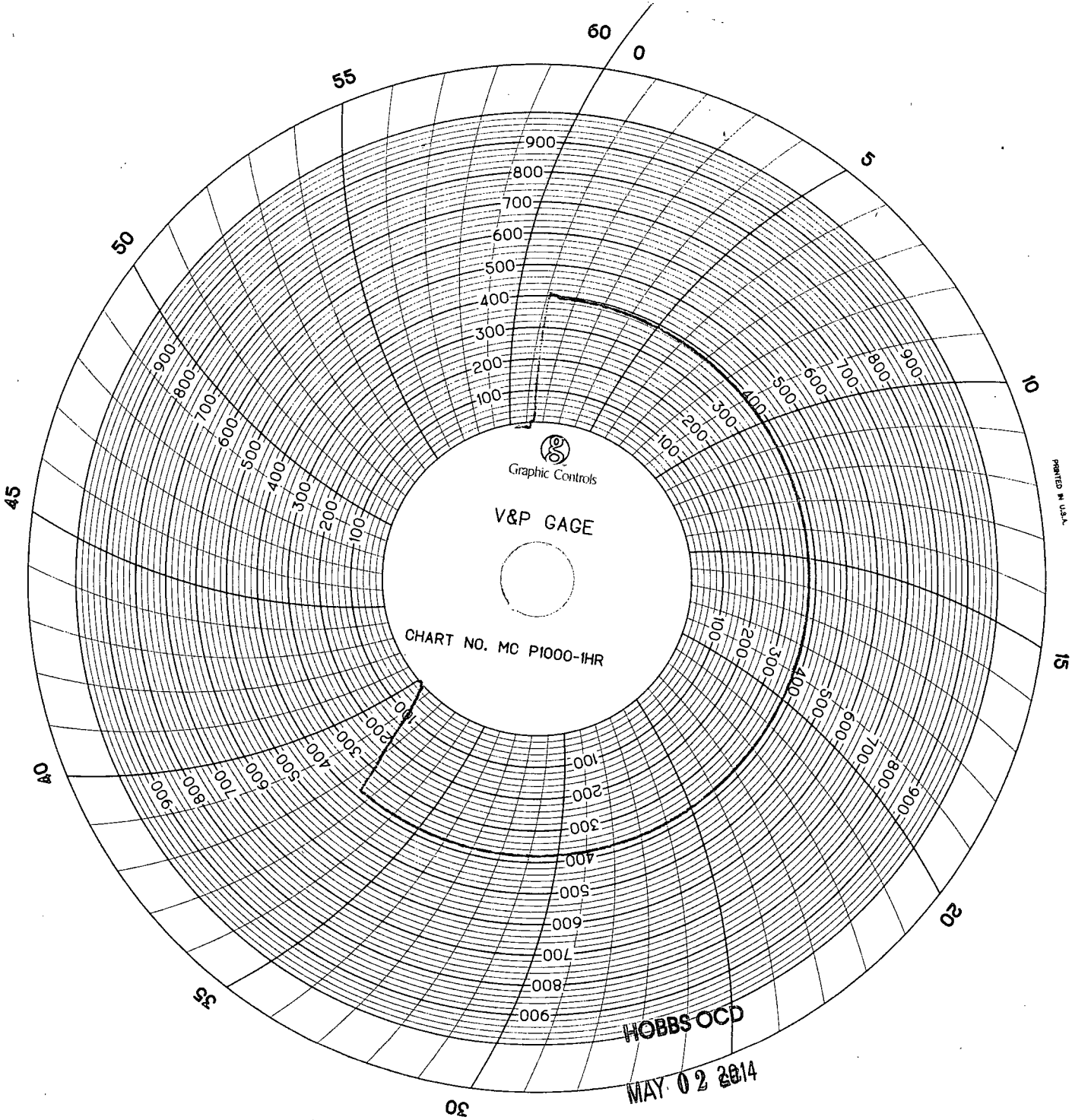

RECEIVED

ENERGEN Resources

SLMU #125 Injector

API #30-025-22771

100' FNL/1650 FWL/UCL/510/T255/R37E

Lea County, N.M. 4/25/2014

390# CP to 380# CP in 36 min

M & S Services

Calibrated 1-8-14

60 min / 1000 #

Don Lyon