

DISTRICT I  
1825 N. French Dr., Hobbs, NM 88240  
Phone (575) 393-6181 Fax: (575) 393-0720

DISTRICT II  
811 S. First St., Artesia, NM 88210  
Phone (575) 748-1253 Fax: (575) 748-9720

DISTRICT III  
1000 Rio Brazos Rd., Aztec, NM 87410  
Phone (505) 334-6178 Fax: (505) 334-6170

DISTRICT IV  
1220 S. St. Francis Dr., Santa Fe, NM 87505  
Phone (505) 476-3480 Fax: (505) 476-3462

State of New Mexico  
Energy, Minerals and Natural Resources Department

Form C-102  
Revised August 1, 2011

Submit one copy to appropriate  
District Office

**OIL CONSERVATION DIVISION**  
1220 South St. Francis Dr.  
Santa Fe, New Mexico 87505

RECEIVED

**WELL LOCATION AND ACREAGE DEDICATION PLAT**

☐ AMENDED REPORT

|                                   |   |                                    |
|-----------------------------------|---|------------------------------------|
| API Number<br>30-025- <b>4698</b> | Pool Code<br>37580                        | Pool Name<br>Lea Bone Spring South |
| Property Code<br><b>40102</b>     | Property Name<br>LEA SOUTH 25 FEDERAL COM | Well Number<br>6H                  |
| OGRID No.<br><b>025575 15742</b>  | Operator Name<br>NEARBURG PRODUCING CO.   | Elevation<br>3758'                 |

**Surface Location**

| UL or lot No. | Section | Township | Range | Lot Idn | Feet from the | North/South line | Feet from the | East/West line | County |
|---------------|---------|----------|-------|---------|---------------|------------------|---------------|----------------|--------|
| N             | 25      | 20 S     | 34 E  |         | 330           | SOUTH            | 1980          | WEST           | LEA    |

**Bottom Hole Location If Different From Surface**

| UL or lot No. | Section | Township | Range | Lot Idn | Feet from the | North/South line | Feet from the | East/West line | County |
|---------------|---------|----------|-------|---------|---------------|------------------|---------------|----------------|--------|
| C             | 25      | 20 S     | 34 E  |         | 330           | NORTH            | 1780          | WEST           | LEA    |

| Dedicated Acres | Joint or Infill | Consolidation Code | Order No. |
|-----------------|-----------------|--------------------|-----------|
| 160             |                 |                    |           |

NO ALLOWABLE WILL BE ASSIGNED TO THIS COMPLETION UNTIL ALL INTERESTS HAVE BEEN CONSOLIDATED  
OR A NON-STANDARD UNIT HAS BEEN APPROVED BY THE DIVISION

|  |       |   |  |
|--|-------|---|--|
| N.: 565265.0<br>E.: 791227.4<br>NAD 83 | 1780' | N.: 565287.9<br>E.: 793869.4<br>NAD 83  | N.: 565310.3<br>E.: 796509.3<br>NAD 83 |
|  |       | <b>BOTTOM HOLE LOCATION</b><br>Lat - N 32°33'01.66"<br>Long - W 103°30'59.65"<br>NMSPCE- N 564950.5<br>E 793009.5<br>(NAD-83) |  |
|  |       | NMNM056265  |  |
|  |       | NMLC0066126   |  |
|  |       | <b>SURFACE LOCATION</b><br>Lat - N 32°32'15.94"<br>Long - W 103°30'57.33"<br>NMSPCE- N 560331.9<br>E 793243.4<br>(NAD-83)     |  |
| N.: 569985.5<br>E.: 791266.2<br>NAD 83 | 1980' | N.: 560007.5<br>E.: 793917.3<br>NAD 83  | N.: 560030.8<br>E.: 796556.2<br>NAD 83 |

**OPERATOR CERTIFICATION**

I hereby certify that the information contained herein is true and complete to the best of my knowledge and belief, and that this organization either owns a working interest or unleased mineral interest in the land including the proposed bottom hole location or has a right to drill this well at this location pursuant to a contract with an owner of such a mineral or working interest, or to a voluntary pooling agreement or a compulsory pooling order heretofore entered by the division.

*Tim Green* 10/16/13  
Signature Date

Tim Green  
Printed Name

tgreen@nearburg.com  
Email Address

**SURVEYOR CERTIFICATION**

I hereby certify that the well location shown on this plat was plotted from field notes of actual surveys made by me or under my supervision, and that the same is true and correct to the best of my belief.

*MARY L. JONES*  
Date Surveyed  
Signature & Seal of Professional Surveyor  
W.C. No. 28418

Certificate No. Gary L. Jones 7977  
BASIN SURVEYS 28418

JUN 09 2014

## Operator - Landowner Agreement

Company: Nearburg Producing Company

Proposed Well: Lea South 25 Federal Com #6H

Federal Lease Number: SHL: NMLC0066126 BHL: NMNM056265

Please be advised that Cimarex Energy Co. has an agreement with both Nearburg Producing Company for operating their lease as well as having an agreement with the property surface owner, Ms. Linda Jurva, Trustee for Ms. Martha Skeen, 6301 Porter Road, Carlsbad, NM 88220 (575) 910-6731, concerning entry and surface restoration after completion of drilling operations at the above described well.

After abandonment of the well, all pits will be filled and levelled and all equipment and trash will be removed from the well site. No other requirements were made concerning restoration of the well site.

June 27, 2013  
Date

  
\_\_\_\_\_  
Tim Green, Manager of Marketing and Production Services  
Nearburg Producing Company

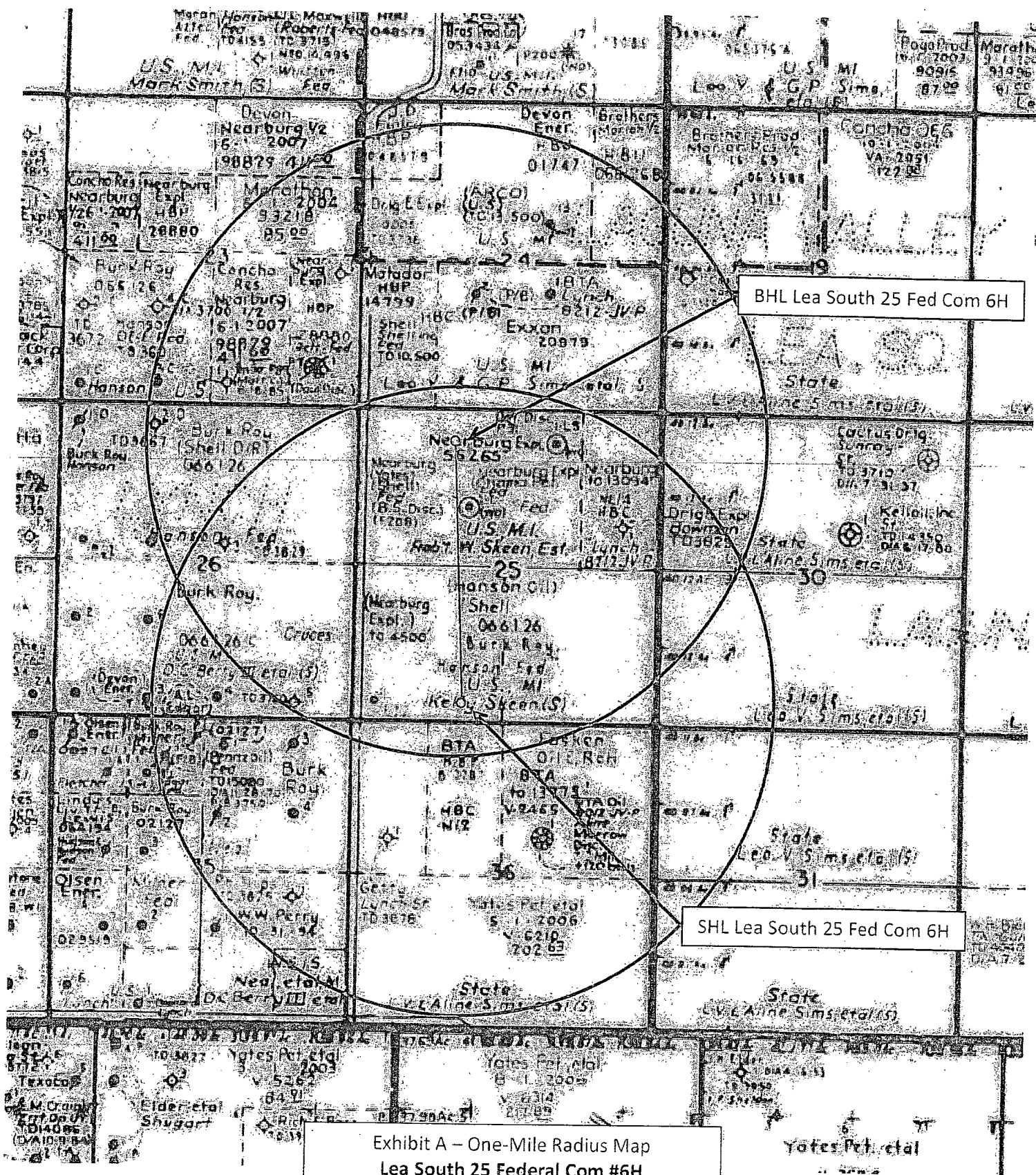

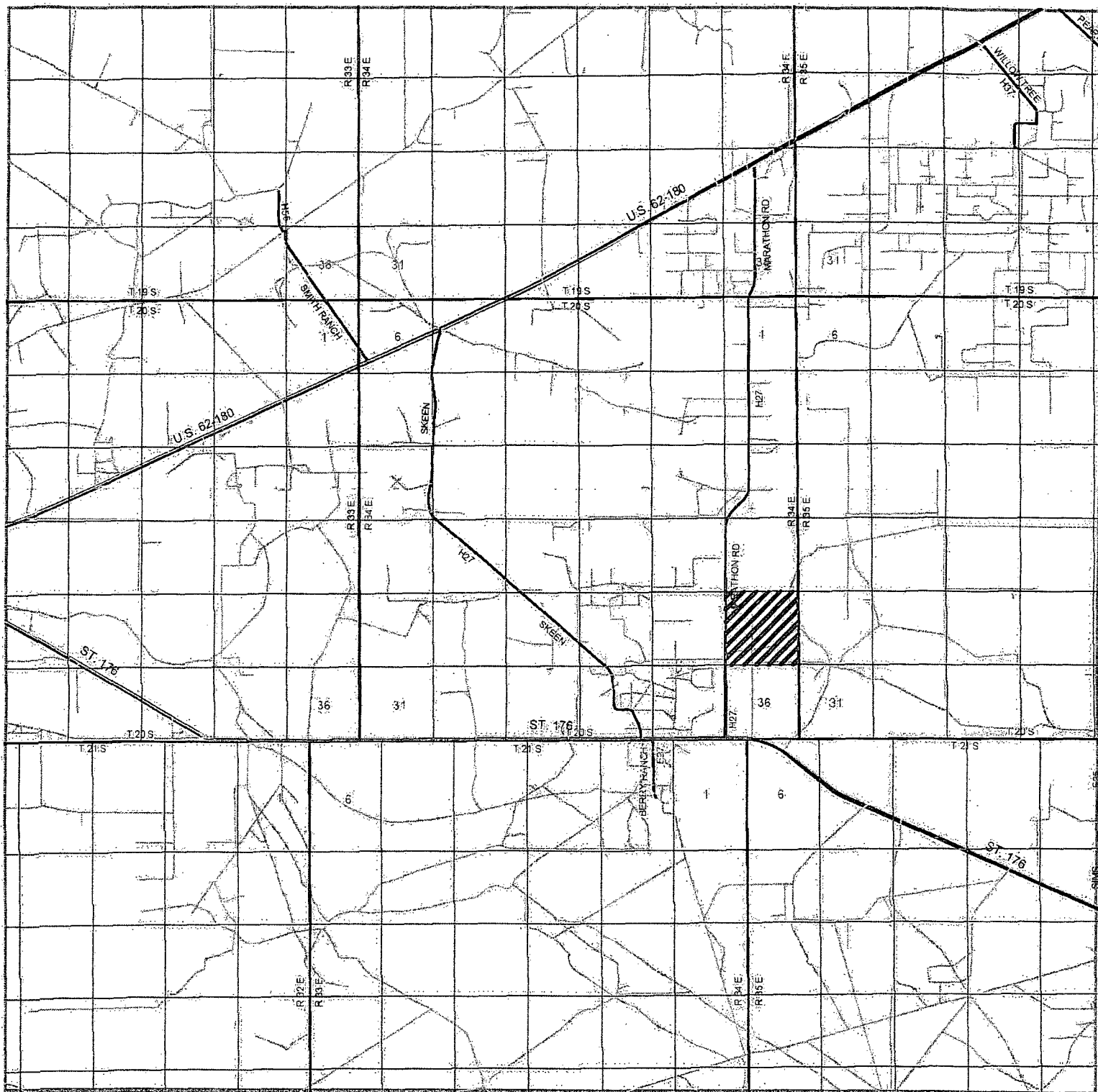

**LEA SOUTH 25 FEDERAL COM #6H**  
 Located 330' FSL and 1980' FWL  
 Section 25, Township 20 South, Range 34 East,  
 N.M.P.M., Lea County, New Mexico.

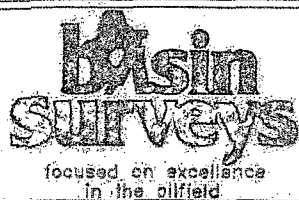

P.O. Box 1786  
 1120 N. West County Rd.  
 Hobbs, New Mexico 88241  
 (575) 393-7316 - Office  
 (575) 392-2206 - Fax  
 basinsurveys.com

W.O. Number: JMS 28418

Survey Date: 03-27-2013

Scale: 1" = 2 Miles

Date: 04-04-2013

**NEARBURG  
 PRODUCING CO.**

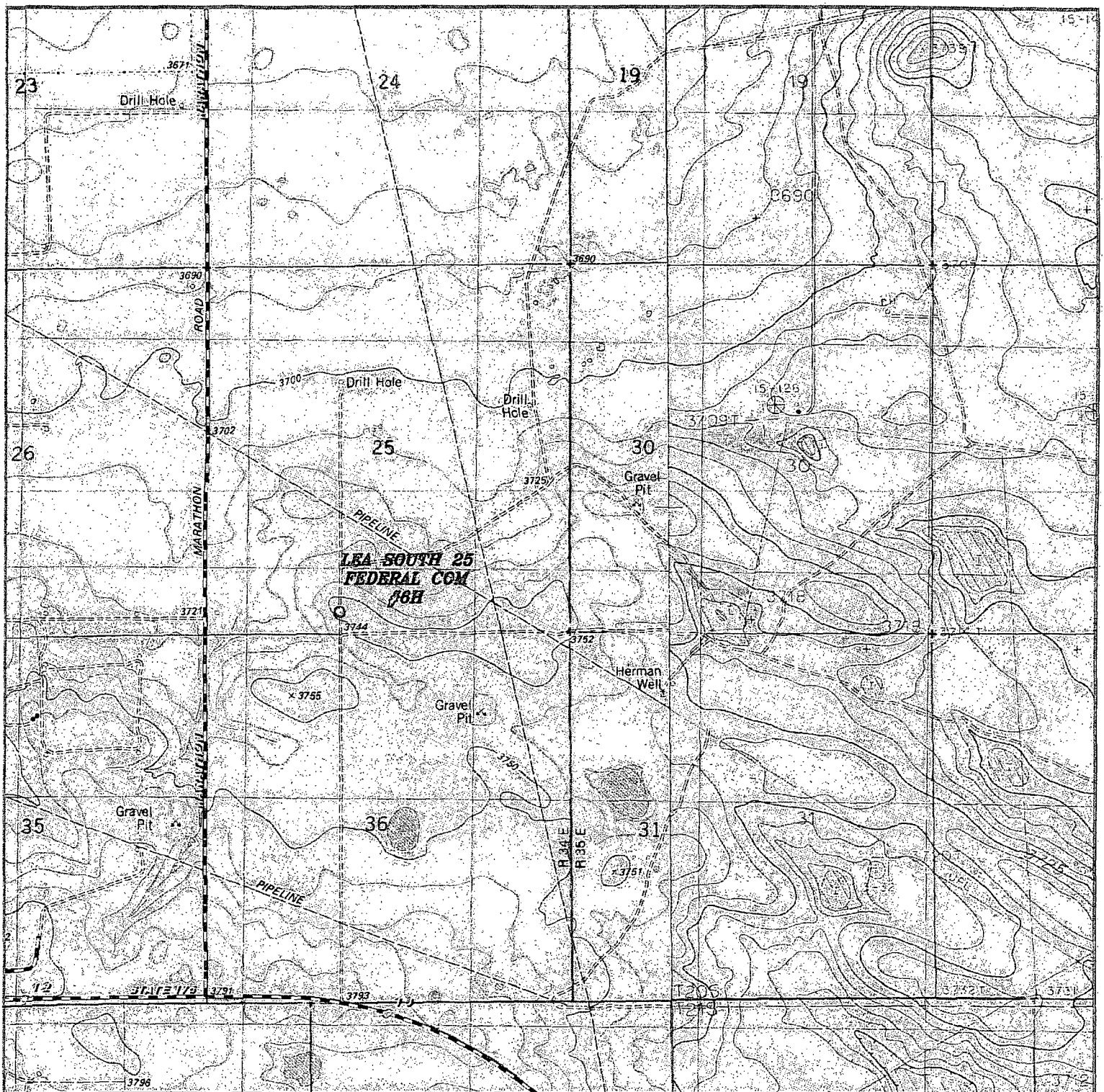

**LEA SOUTH 25 FEDERAL COM #6H**  
 Located 330' FSL and 1980' FWL  
 Section 25, Township 20 South, Range 34 East,  
 N.M.P.M., Lea County, New Mexico.

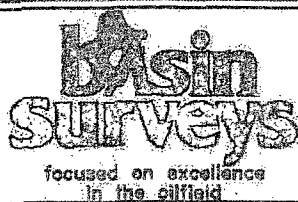

P.O. Box 1786  
 1120 N. West County Rd.  
 Hobbs, New Mexico 88241  
 (575) 393-7316 - Office  
 (575) 392-2206 - Fax  
 basinsurveys.com

W.O. Number: JMS 28418

Survey Date: 03-27-2013

Scale: 1" = 2000'

Date: 04-04-2013

**NEARBURG  
 PRODUCING CO.**

Exhibit C

SECTION 25, TOWNSHIP 20 SOUTH, RANGE 34 EAST, N.M.P.M.,  
LEA COUNTY, NEW MEXICO.

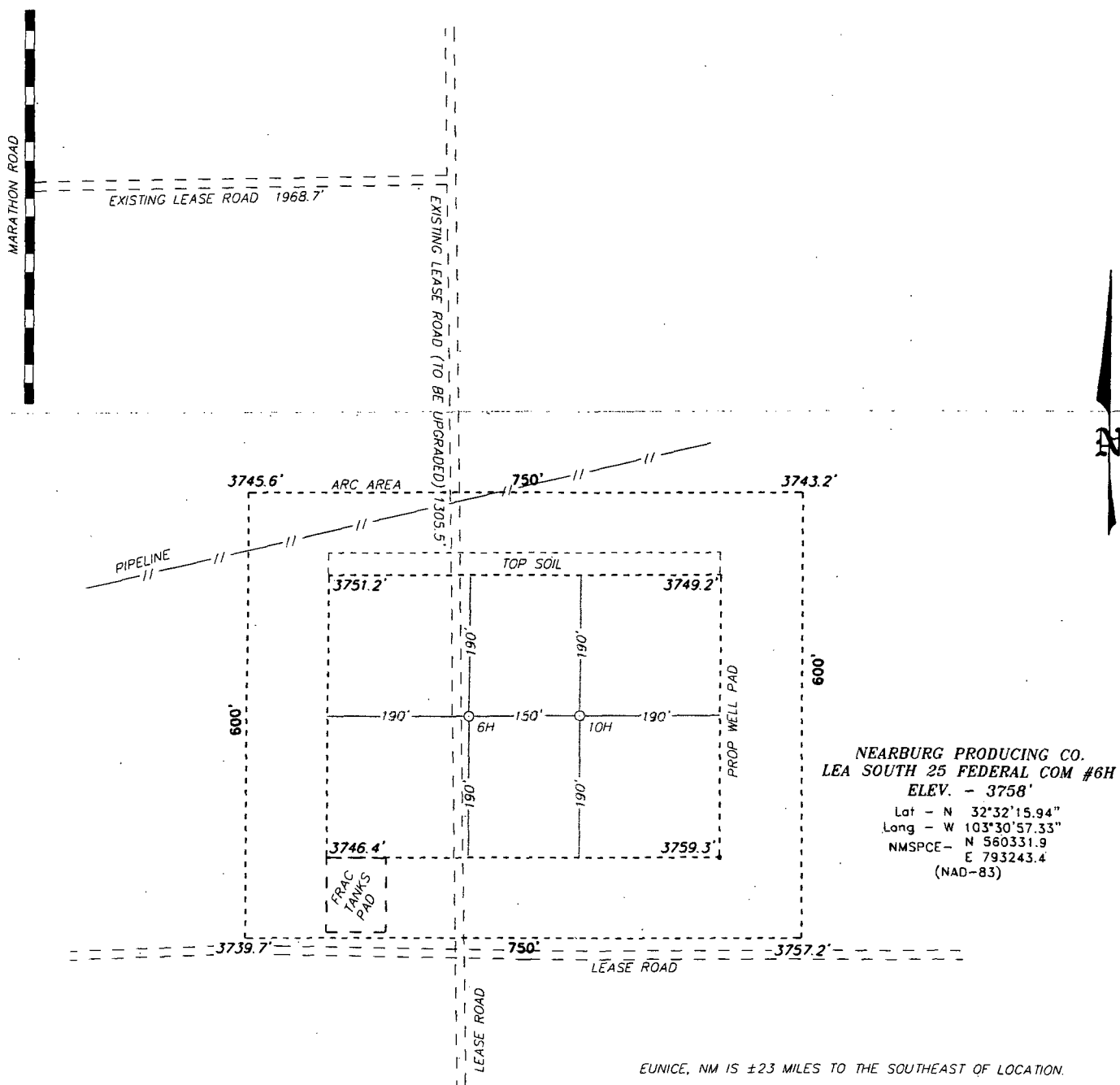

NEARBURG PRODUCING CO.  
LEA SOUTH 25 FEDERAL COM #6H  
ELEV. - 3758'  
Lat - N 32°32'15.94"  
Long - W 103°30'57.33"  
NMSPCE - N 560331.9  
E 793243.4  
(NAD-83)

EUNICE, NM IS ±23 MILES TO THE SOUTHEAST OF LOCATION.

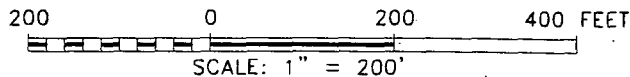

Directions to Location:

FROM THE JUNCTION OF HWY 176 AND MARATHON ROAD, GO NORTH ON MARATHON ROAD FOR 1.3 MILES TO LEASE ROAD, ON LEASE ROAD TO EAST 0.4 MILES TO LEASE ROAD, TURN SOUTH 0.4 MILES TO PROPOSED LOCATION.

**NEARBURG PRODUCING CO.**

REF: LEA SOUTH 25 FEDERAL COM #6H / WELL PAD TOPO

THE LEA SOUTH 25 FEDERAL COM #6H LOCATED 330'

FROM THE SOUTH LINE AND 1980' FROM THE WEST LINE OF

SECTION 25, TOWNSHIP 20 SOUTH, RANGE 34 EAST,

N.M.P.M., LEA COUNTY, NEW MEXICO.

**BASIN SURVEYS** P.O. BOX 1786 - HOBBS, NEW MEXICO

W.O. Number: 28418

Drawn By: J. SMALL

Date: 04-04-2013

Disk: JMS 28418

Survey Date: 03-27-2013

Sheet 1 of 1 Sheets



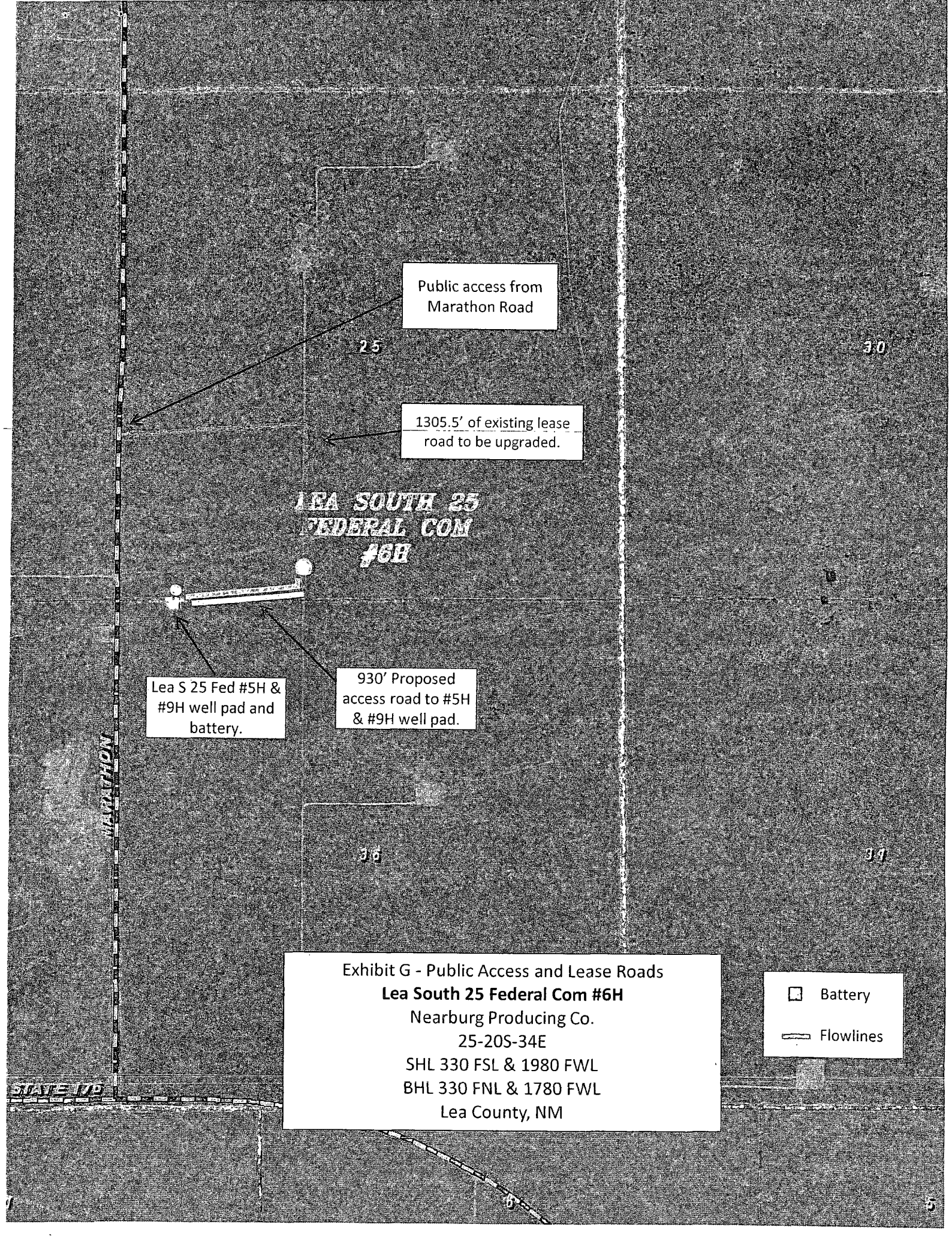

Public access from  
Marathon Road



1305.5' of existing lease  
road to be upgraded.

**LEA SOUTH 25  
FEDERAL COM  
#6H**

Lea S 25 Fed #5H &  
#9H well pad and  
battery.

930' Proposed  
access road to #5H  
& #9H well pad.

Exhibit G - Public Access and Lease Roads  
**Lea South 25 Federal Com #6H**  
Nearburg Producing Co.  
25-20S-34E  
SHL 330 FSL & 1980 FWL  
BHL 330 FNL & 1780 FWL  
Lea County, NM

 Battery  
 Flowlines



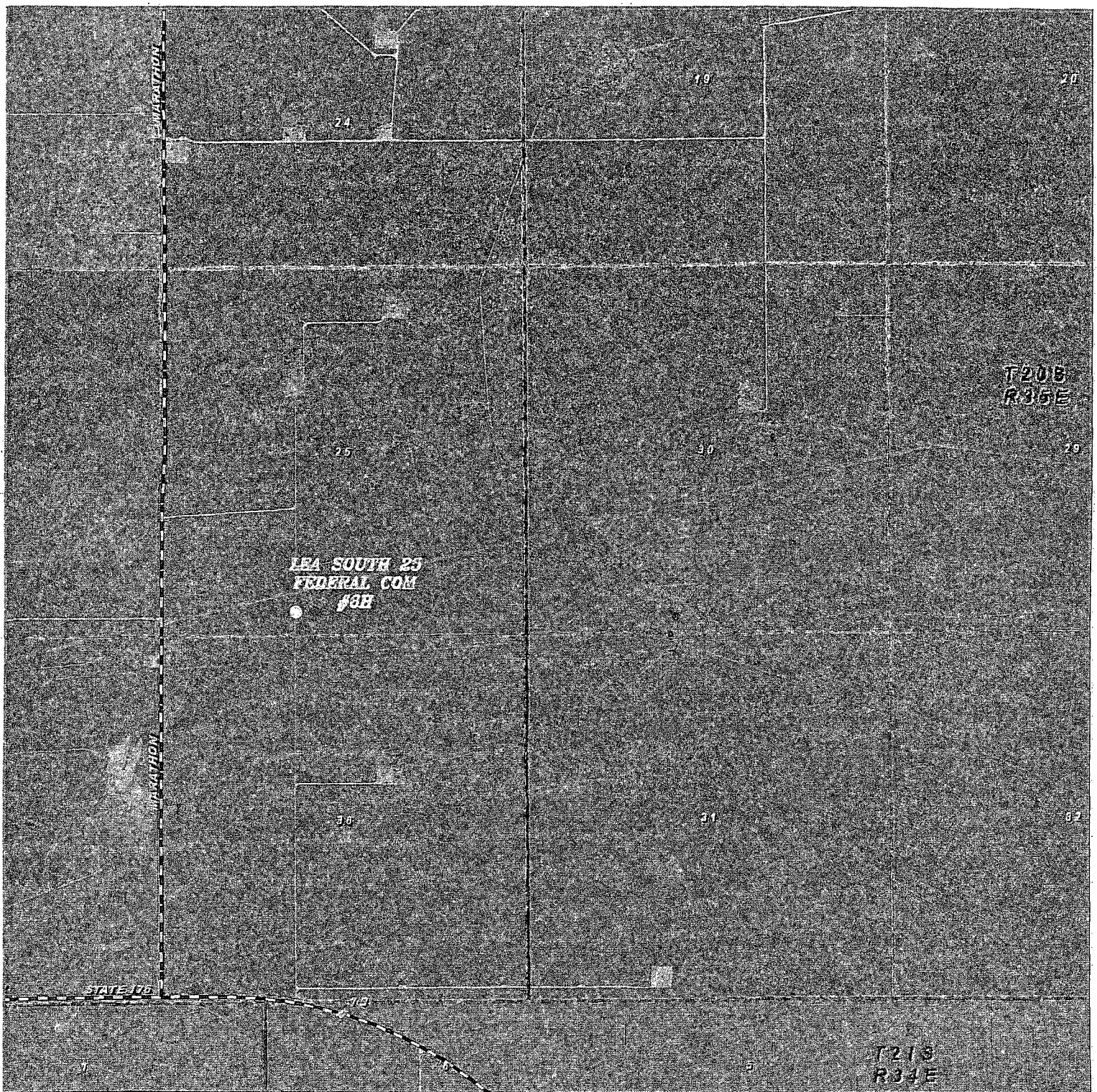

**LEA SOUTH 25 FEDERAL COM #6H**  
Located 330' FSL and 1980' FWL  
Section 25, Township 20 South, Range 34 East,  
N.M.P.M., Lea County, New Mexico.



P.O. Box 1786  
1120 N. West County Rd.  
Hobbs, New Mexico 88241  
(575) 393-7316 - Office  
(575) 392-2206 - Fax  
basinsurveys.com

W.O. Number: JMS 28415

Scale: 1" = 2000'

YELLOW TINT - USA LAND  
BLUE TINT - STATE LAND  
NATURAL COLOR - FEE LAND

**NEARBURG  
PRODUCING CO.**