

UNITED STATES  
DEPARTMENT OF THE INTERIOR  
BUREAU OF LAND MANAGEMENT

HOBBS

FORM APPROVED  
OMB NO. 1004-0135  
Expires: July 31, 2010**SUNDRY NOTICES AND REPORTS ON WELLS**  
*Do not use this form for proposals to drill or to re-enter an abandoned well. Use form 3160-3 (APD) for such proposals.*5. Lease Serial No.  
NMNM0392082A

6. If Indian, Allottee or Tribe Name.

7. If Unit or CA/Agreement, Name and/or No.

**SUBMIT IN TRIPLICATE - Other instructions on reverse side.**

JUN 30 2014

1. Type of Well

☒ Oil Well ☐ Gas Well ☐ Other

2. Name of Operator

CIMAREX ENERGY COMPANY

Contact: PAULA BRUNSON

E-Mail: pbrunson@cimarex.com

8. Well Name and No.

HALLERTAU 4 FEDERAL 6H

9. API Well No.

30-025-41628

3a. Address

600 N MARIENFELD STE 600  
MIDLAND, TX 79701

3b. Phone No. (include area code)

Ph: 432-571-7848

10. Field and Pool, or Exploratory

JENNINGS UPPER SHALE; BS

4. Location of Well (Footage, Sec., T., R., M., or Survey Description)

Sec 4 T26S R32E 330FNL 2260FWL

11. County or Parish, and State

LEA COUNTY, NM

## 12. CHECK APPROPRIATE BOX(ES) TO INDICATE NATURE OF NOTICE, REPORT, OR OTHER DATA

## TYPE OF SUBMISSION

## TYPE OF ACTION

☒ Notice of Intent☐ Subsequent Report☐ Final Abandonment Notice☐ Acidize☐ Alter Casing☐ Casing Repair☐ Change Plans☐ Convert to Injection☐ Deepen☐ Fracture Treat☐ New Construction☐ Plug and Abandon☐ Plug Back☐ Production (Start/Resume)☐ Reclamation☐ Recomplete☐ Temporarily Abandon☐ Water Disposal☐ Water Shut-Off☐ Well Integrity☒ Other  
Change to Original A  
PD

13. Describe Proposed or Completed Operation (clearly state all pertinent details, including estimated starting date of any proposed work and approximate duration thereof. If the proposal is to deepen directionally or recompleat horizontally, give subsurface locations and measured and true vertical depths of all pertinent markers and zones. Attach the Bond under which the work will be performed or provide the Bond No. on file with BLM/BIA. Required subsequent reports shall be filed within 30 days following completion of the involved operations. If the operation results in a multiple completion or recompleat in a new interval, a Form 3160-4 shall be filed once testing has been completed. Final Abandonment Notices shall be filed only after all requirements, including reclamation, have been completed, and the operator has determined that the site is ready for final inspection.)

Cimarex Energy respectfully requests permission to change the rig layout from the layout approved in the original APD. The current approval is v-door east. Due to a gas pipeline on the east side of the pad, we would like to place the v-door to the south.

A revised Rig Diagram and Interim Reclamation Layout Diagram are attached.

*Surface OK - Original COA's still Apply. JR 6/19/14*

14. I hereby certify that the foregoing is true and correct.

**Electronic Submission #249827 verified by the BLM Well Information System  
For CIMAREX ENERGY COMPANY, sent to the Hobbs**

Name (Printed/Typed) PAULA BRUNSON

Title REGULATORY ANALYST

Signature (Electronic Submission)

Date 06/16/2014

## THIS SPACE FOR FEDERAL OR STATE OFFICE USE

Approved By

*Cody L. Taylor*

Title

*MRS*

Date

*06/19/14*

Conditions of approval, if any, are attached. Approval of this notice does not warrant or certify that the applicant holds legal or equitable title to those rights in the subject lease which would entitle the applicant to conduct operations thereon.

Office

*CFD*

Title 18 U.S.C. Section 1001 and Title 43 U.S.C. Section 1212, make it a crime for any person knowingly and willfully to make to any department or agency of the United States any false, fictitious or fraudulent statements or representations as to any matter within its jurisdiction.

**\*\* OPERATOR-SUBMITTED \*\* OPERATOR-SUBMITTED \*\* OPERATOR-SUBMITTED \*\****MRS/OCD 6/30/2014***JUL 01 2014**

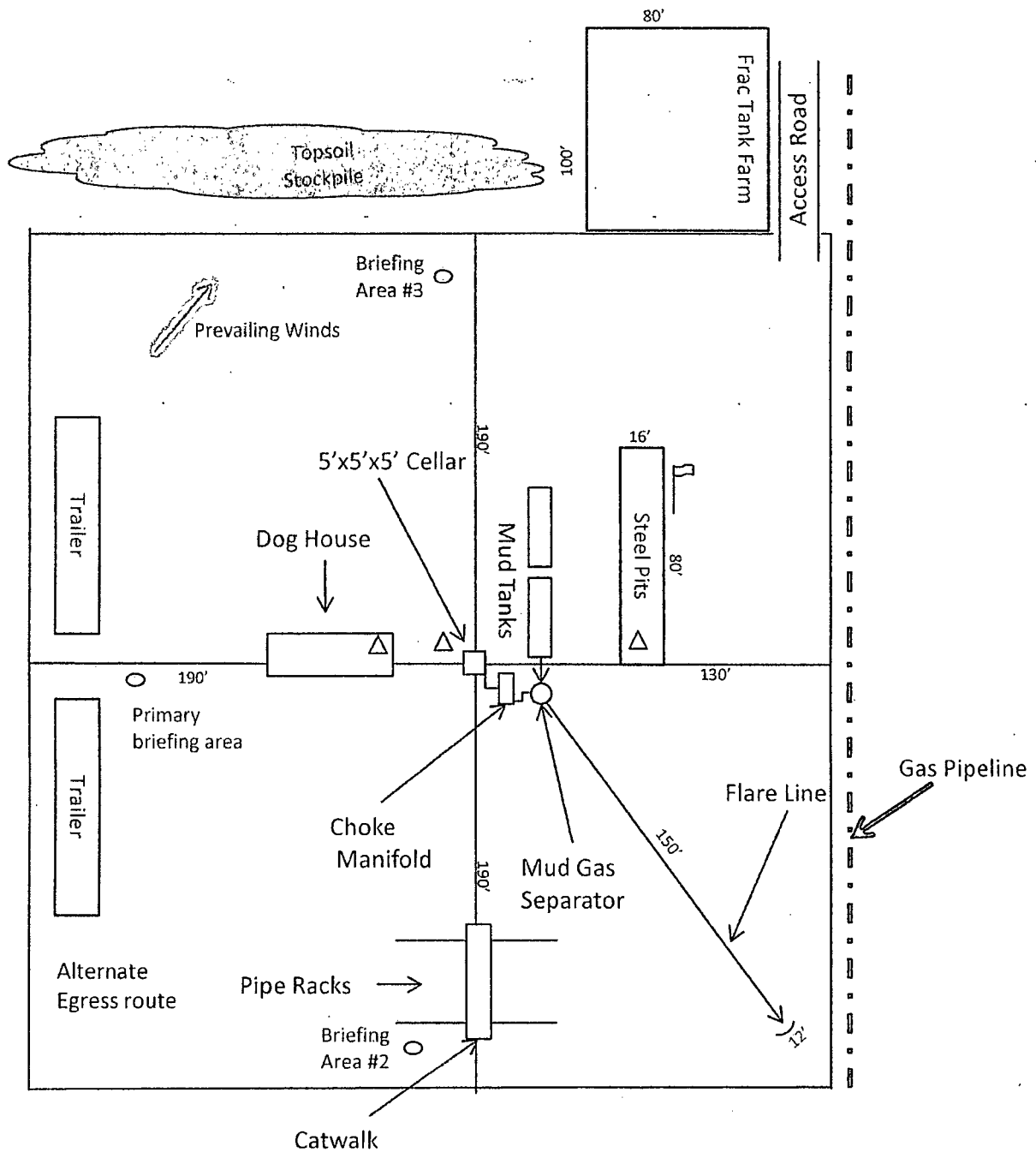



- N**
- ↑
-  Wind Direction Indicators  
(wind sock or streamers)
  -  • H2S Monitors  
(alarms at bell nipple and shale shaker)
  -  Briefing Areas

Exhibit D – Rig Diagram  
**Hallertau 4 Federal No. 6**  
 Cimarex Energy Co. of Colorado  
 4-26S-32E  
 SHL 330 FNL & 2260 FWL  
 BHL 330 FSL & 2290 FWL  
 Lea County, NM

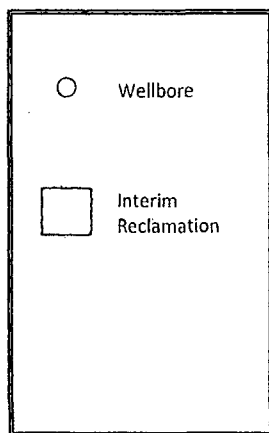
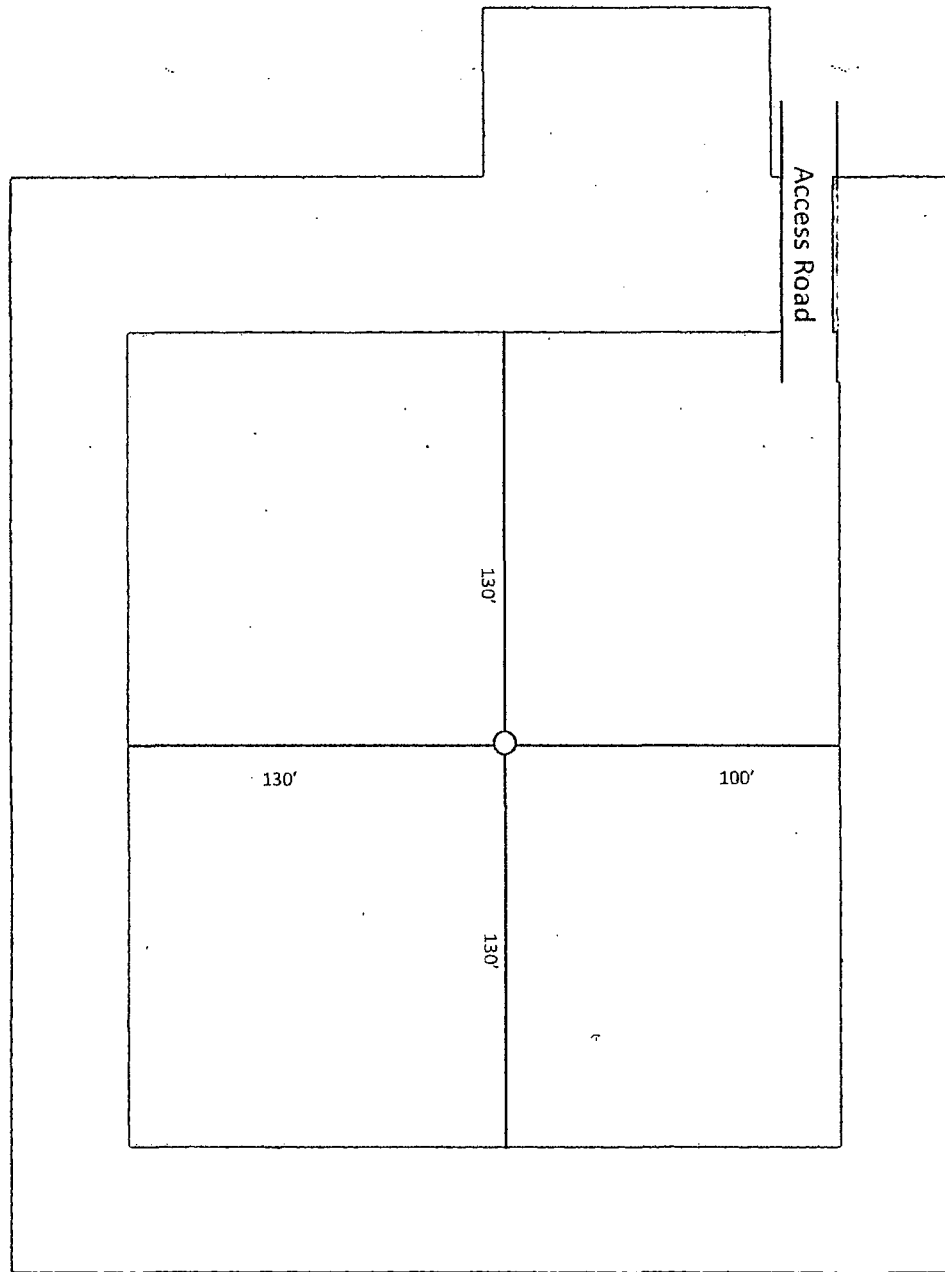

Exhibit D-1  
Interim Reclamation Layout Diagram  
**Hallertau 4 Federal No. 6**  
Cimarex Energy Co. of Colorado  
4-26S-32E  
SHL 330 FNL & 2260 FWL  
BHL 330 FSL & 2290 FWL  
Lea County, NM