

Submit 1 Copy To Appropriate District
Office
District I - (575) 393-6161
1625 N. French Dr., Hobbs, NM 88240
District II - (575) 748-1283
811 S. First St., Artesia, NM 88210
District III - (505) 334-6178
1000 Rio Brazos Rd., Aztec, NM 87410
District IV - (505) 476-3460
1220 S. St. Francis Dr., Santa Fe, NM
87505

State of New Mexico
Energy, Minerals and Natural Resources

Form C-103
Revised August 1, 2011

OIL CONSERVATION DIVISION
1220 South St. Francis Dr.
Santa Fe, NM 87505

SUNDRY NOTICES AND REPORTS ON WELLS (DO NOT USE THIS FORM FOR PROPOSALS TO DRILL OR TO DEEPEN OR PLUG BACK TO A DIFFERENT RESERVOIR. USE "APPLICATION FOR PERMIT" (FORM C-101) FOR SUCH PROPOSALS.)		WELL API NO. 30-025-41709
1. Type of Well: Oil Well <input checked="" type="checkbox"/> Gas Well <input type="checkbox"/> Other <input type="checkbox"/>		5. Indicate Type of Lease STATE <input checked="" type="checkbox"/> FEE <input type="checkbox"/>
2. Name of Operator CONOCOPHILLIPS COMPANY		6. State Oil & Gas Lease No. LG36200000
3. Address of Operator 600 N DAIRY ASHFORD, P10 3087 HOUSTON, TEXAS 77079		7. Lease Name or Unit Agreement Name RED HILLS WEST 16 STATE W3
4. Well Location Unit Letter A : 250 feet from the NORTH line and 330 feet from the EAST line Section 16 Township 26S Range 32E NMPM County LEA		8. Well Number 9H
11. Elevation (Show whether DR, RKB, RT, GR, etc.) 3226'		9. OGRID Number 217817
		10. Pool name or Wildcat WC-025 G-09 S263216A; WOLFCAMP

12. Check Appropriate Box to Indicate Nature of Notice, Report or Other Data

NOTICE OF INTENTION TO:

PERFORM REMEDIAL WORK ☐ PLUG AND ABANDON ☐
TEMPORARILY ABANDON ☐ CHANGE PLANS ☐
PULL OR ALTER CASING ☐ MULTIPLE COMPL ☐
DOWNHOLE COMMINGLE ☐

SUBSEQUENT REPORT OF:

REMEDIAL WORK ☐ ALTERING CASING ☐
COMMENCE DRILLING OPNS. ☐ P AND A ☐
CASING/CEMENT JOB ☐

OTHER: CONSTRUCT A FRESH WATER FRAC POND ☒

OTHER: ☐

13. Describe proposed or completed operations. (Clearly state all pertinent details, and give pertinent dates, including estimated date of starting any proposed work). SEE RULE 19.15.7.14 NMAC. For Multiple Completions: Attach wellbore diagram of proposed completion or recompletion.

ConocoPhillips Company respectfully requests to construct a 500 foot X 500 foot fresh water frac pond in the SE/4 of the NW/4 and SW/4 of the NE/4 of Section 16-T26S-R32E and a 150 foot X 250 foot staging area in the SW/4 of the NE/4 of Section 16-T26S-R32E. The fresh water frac pond will be used for wells in Section 16-T26S-R32E and may also be used for wells in other sections of Lea and Eddy County.

Please see the attached location survey.

Spud Date:

Rig Release Date:

I hereby certify that the information above is true and complete to the best of my knowledge and belief.

SIGNATURE Kristina Mickens TITLE Sr. Regulatory Specialist DATE 07/22/2014

Type or print name KRISTINA MICKENS E-mail address: kristina.mickens@cop.com PHONE: (281)206-5281

For State Use Only

APPROVED BY: [Signature] TITLE Environmental Specialist DATE 7-29-14

Conditions of Approval (if any):

JUL 29 2014

hm

**RED HILLS WEST 16 STATE FRAC POND
Easement
For ConocoPhillips Company
Lea County, New Mexico**

EXHIBIT "A"

500 FOOT X 500 FOOT POND EASEMENT

DESCRIPTION OF A 500 FOOT X 500 FOOT EASEMENT AND A 150 FOOT X 250 FOOT STAGING AREA SITUATED IN THE SE/4 OF THE NW/4 AND THE SW/4 OF THE NE/4 OF SECTION 16, T-26-S, R-32-E, SAID EASEMENT DESCRIBED AS FOLLOWS:

BEGINNING AT A POINT WITHIN THE SW/4 OF THE NE/4 OF SECTION 16 FROM WHICH THE NORTHEAST CORNER OF SECTION 9 AND THE NORTHWEST CORNER OF SECTION 10 BEARS N 18°23'57" E, A DISTANCE OF 7036.60';

THENCE S 00°34'43" E, A DISTANCE OF 250.00 FEET TO A POINT;

THENCE N 89°25'17" E, A DISTANCE OF 150.00 FEET TO A POINT;

THENCE S 00°34'43" E, A DISTANCE OF 250.00 FEET TO A POINT;

THENCE S 89°25'17" W, A DISTANCE OF 650.00 FEET TO A POINT;

THENCE N 00°34'43" W, A DISTANCE OF 500.00 FEET TO A POINT;

THENCE N 89°25'17" E, A DISTANCE OF 500.00 FEET TO THE **POINT OF BEGINNING** OF THIS HEREIN DESCRIBED EASEMENT, AND CONTAINING 6.600 ACRES OF LAND, MORE OR LESS.

For reference and further information see Dwg. No. 51018.01-NM-LE-001_REV1 prepared by LW Survey Engineering & Design Company dated 06/23/14.

Basis of Bearing: G.P.S., TX. South Central Zone, NAD' 27



Leroy W. Farley
Professional Surveyor No. 17320



L.W. SURVEY COMPANY
1619 E. COMMON ST.,
SUITE 1001, BLDG. "J"
NEW BRAUNFELS, TX 78130
Firm No. 10193785
830-387-4525

RED HILLS WEST 16 STATE FRAC POND
Easement for ConocoPhillips Company
In the SE/4 NW/4, SW/4 NE/4 of Section 16, Township 26 South, Range 32 East
Lea County, State of New Mexico
EXHIBIT "B"

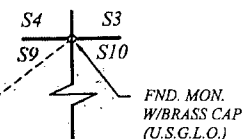
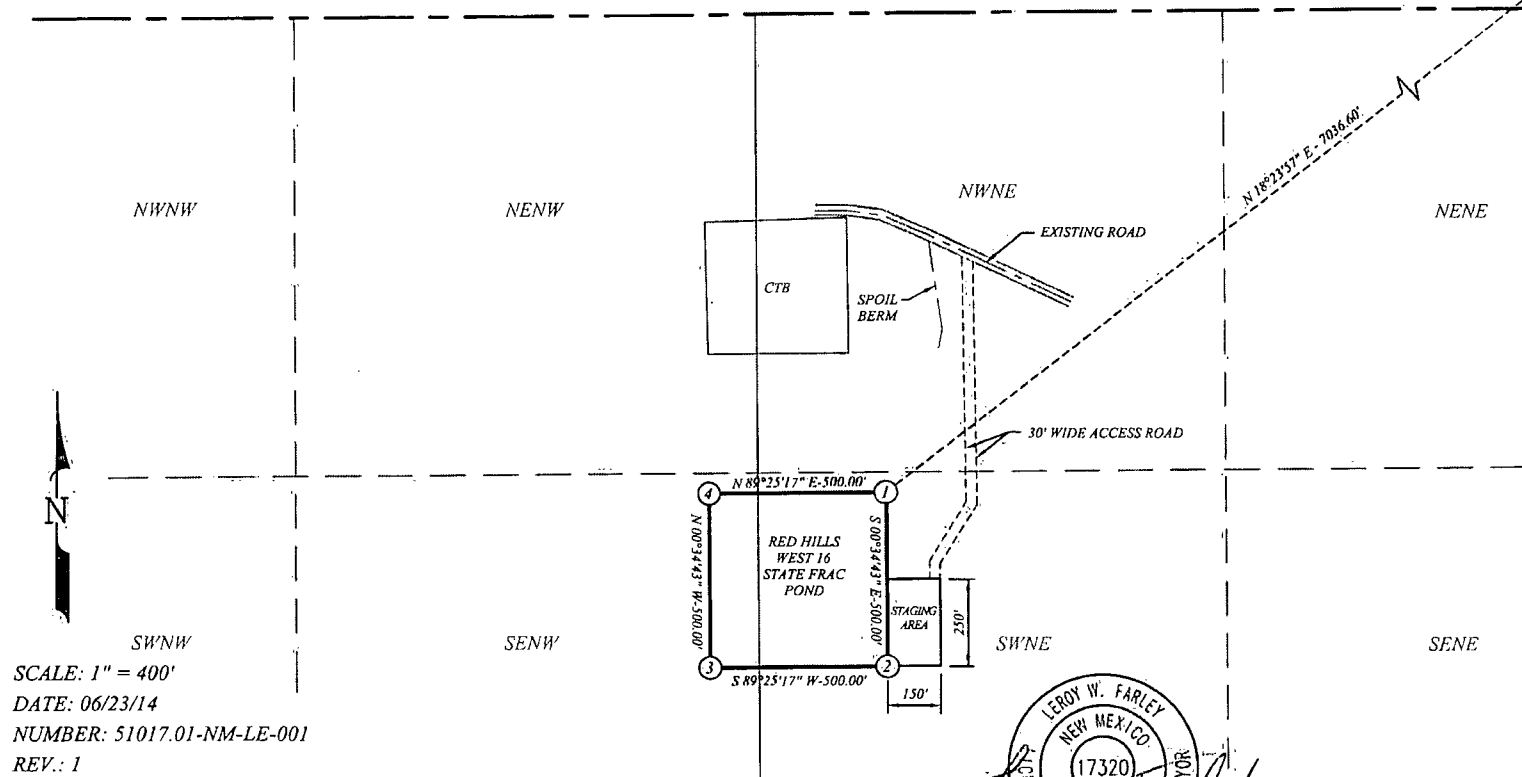

GEOGRAPHIC COORDINATES BASED ON
NORTH AMERICAN DATUM 1927
⊗ - DENOTES POINT NUMBER

PT. NO.	LATITUDE	LONGITUDE
1	32.046534 N	103.678260 W
2	32.045159 N	103.678254 W
3	32.045154 N	103.679867 W
4	32.046528 N	103.679874 W

SCALE: 1" = 400'
DATE: 06/23/14
NUMBER: 51017.01-NM-LE-001
REV.: 1
DRAWN: DPS
FILE NAME: 51017.01-NM-LE-001_Rev1.dwg

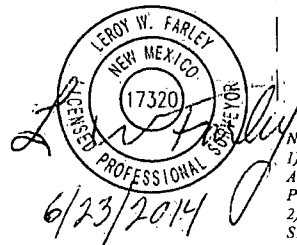

NOTES:
1) THE INTENT OF THIS SURVEY IS TO
ACQUIRE A BUSINESS LEASE FOR THE
PURPOSE OF BUILDING A FRAC POND.
2) BASIS OF BEARINGS IS NEW MEXICO
STATE PLANE EAST ZONE.

LEGEND

- EXISTING CORNERS FOUND
- ▲ P.I. STATION
- x - EXISTING FENCE LINE
- - - PROPERTY LINES
- - - SURVEY LINES
- - - EASEMENT LINES
- - - CENTERLINE PIPELINES
- - - TEMPORARY WORK SPACE
- - - PAD LINES PER THIS SURVEY