

HOBBS OCD

DISTRICT I

1625 N. French Dr., Hobbs, NM 88240
Phone (575) 393-8161 Fax: (575) 393-0720

DISTRICT II

811 S. First St., Artesia, NM 88210
Phone (575) 748-1283 Fax: (575) 748-9720

DISTRICT III

1000 Rio Brazos Rd., Aztec, NM 87410
Phone (505) 334-6178 Fax: (505) 334-6170

DISTRICT IV

1220 S. St. Francis Dr., Santa Fe, NM 87505
Phone (505) 478-3480 Fax: (505) 478-3482State of New Mexico
2017 Minerals and Natural Resources Department

Form C-102

Revised August 1, 2011

Submit one copy to appropriate
District Office

OIL CONSERVATION DIVISION

RECEIVED 1220 South St. Francis Dr.
Santa Fe, New Mexico 87505

WELL LOCATION AND ACREAGE DEDICATION PLAT

☐ AMENDED REPORT

API Number 30-025-42093	Pool Code 97293	Pool Name OJO Chiso; Bone Spring South
Property Code 31369D	Property Name PRYOR DBR FEDERAL STATE COM	Well Number 1H
GRID No. 260511	Operator Name GMT EXPLORATION CO., LLC	Elevation 3366'

Surface Location

UL or lot No.	Section	Township	Range	Lot Idn	Feet from the	North/South line	Feet from the	East/West line	County
M	1	23 S	34 E		200	SOUTH	350	WEST	LEA

Bottom Hole Location If Different From Surface

UL or lot No.	Section	Township	Range	Lot Idn	Feet from the	North/South line	Feet from the	East/West line	County
LOT 4	1	23 S	34 E		330	NORTH	350	WEST	LEA

Dedicated Acres	Joint or Infill	Consolidation Code	Order No.
160.19			

NO ALLOWABLE WILL BE ASSIGNED TO THIS COMPLETION UNTIL ALL INTERESTS HAVE BEEN CONSOLIDATED
OR A NON-STANDARD UNIT HAS BEEN APPROVED BY THE DIVISION

<p>N: 488926.6 E: 819608.5 NAD 83</p> <p>350'</p> <p>30'</p> <p>BH</p> <p>PROPOSED BOTTOM HOLE LOCATION</p> <p>Lat - N 32°20'24.02" Long - W 103°25'52.26" NMSPCE- N 488599.6 E 819961.4 (NAD-83)</p> <p>LOT 4</p> <p>LOT 3</p> <p>LOT 2</p> <p>LOT 1</p> <p>Communitized Lands NMNM 127446</p> <p>VB1310</p> <p>SURFACE LOCATION</p> <p>Lat - N 32°19'36.97" Long - W 103°25'52.21" NMSPCE- N 483844.6 E 820005.4 (NAD-83)</p> <p>N: 486244.4 E: 819632.2 NAD 83</p> <p>350'</p> <p>3368.3'</p> <p>3362.8'</p> <p>350'</p> <p>N: 483641.5 E: 819657.4 NAD 83</p>	<p>N: 488948.4 E: 822248.0 NAD 83</p> <p>N: 488969.9 E: 824889.7 NAD 83</p> <p>N: 486329.8 E: 824912.5 NAD 83</p> <p>N: 483689.2 E: 824945.4 NAD 83</p>	<p>OPERATOR CERTIFICATION</p> <p>I hereby certify that the information contained herein is true and complete to the best of my knowledge and belief, and that this organization either owns a working interest or unleased mineral interest in the land including the proposed bottom hole location or has a right to drill this well at this location pursuant to a contract with an owner of such a mineral or working interest, or to a voluntary pooling agreement or a compulsory pooling order heretofore entered by the division.</p> <p><i>[Signature]</i> 2/26/14 Signature Date</p> <p>KEITH KRESS Printed Name</p> <p>kkress@gmtexploration.com Email Address</p> <p>SURVEYOR CERTIFICATION</p> <p>I hereby certify that the well location shown on this plat was plotted from field notes of actual surveys made by me or under my supervision and that the same is true and correct to the best of my belief.</p> <p>Date Surveyed</p> <p>Signature & Seal of Professional Surveyor</p> <p>Certificate No. Gary L. Jones 7977</p> <p>BASIN SURVEYS 29001</p>
---	---	---

SEP 10 2011

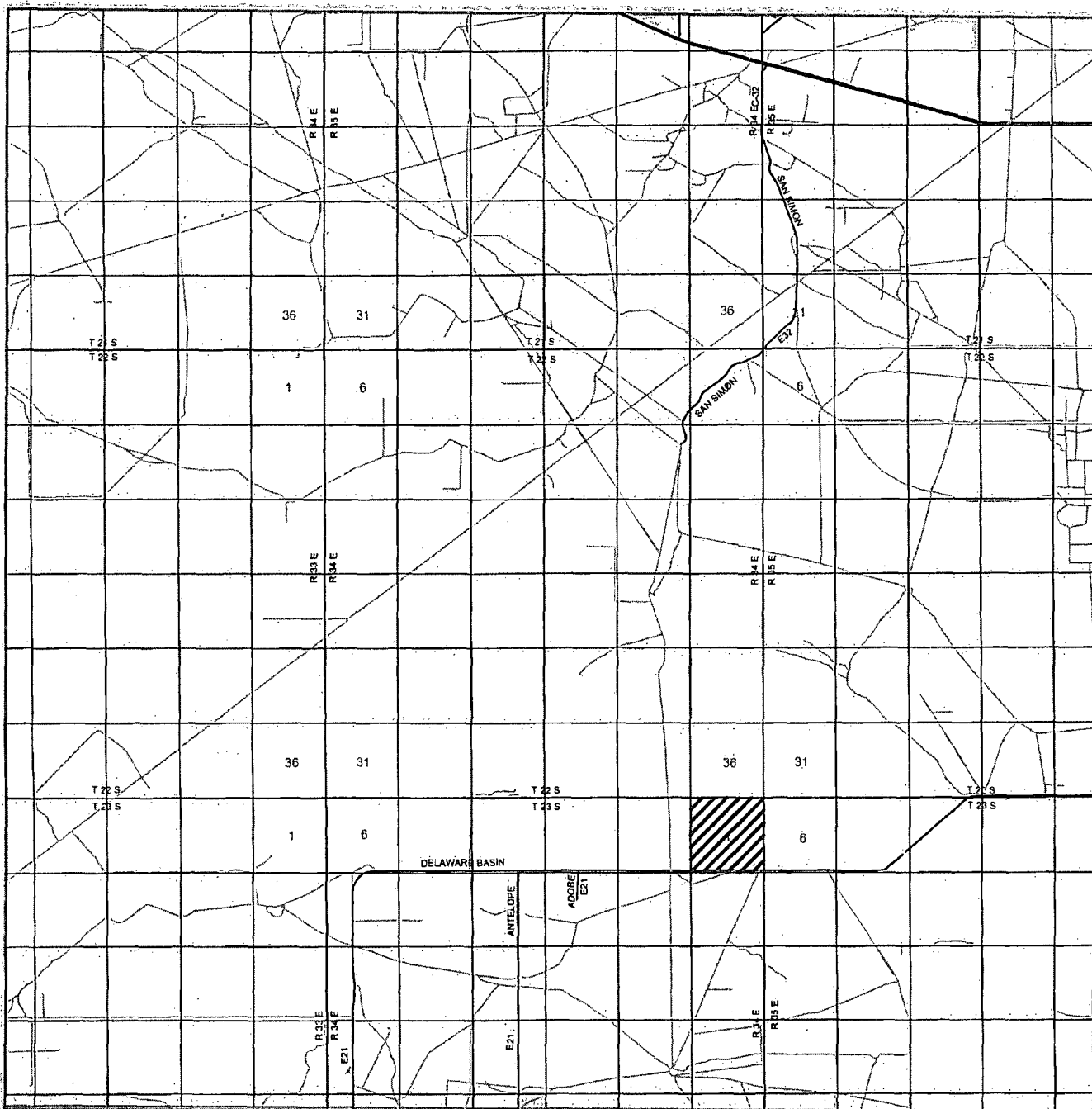

PRYOR DBR FEDERAL STATE COM #1H
 Located 200' FSL and 350' FWL
 Section 1, Township 23 South, Range 34 East,
 N.M.P.M., Lea County, New Mexico.

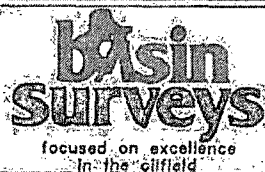

P.O. Box 1786
 1120 N. West County Rd.
 Hobbs, New Mexico 88241
 (575) 393-7316 - Office
 (575) 392-2206 - Fax
 basinsurveys.com

W.O. Number: JMS 29001
 Survey Date: 07-18-2013
 Scale: 1" = 2 Miles
 Date: 07-23-2013

GMT
EXPLORATION
CO., LLC

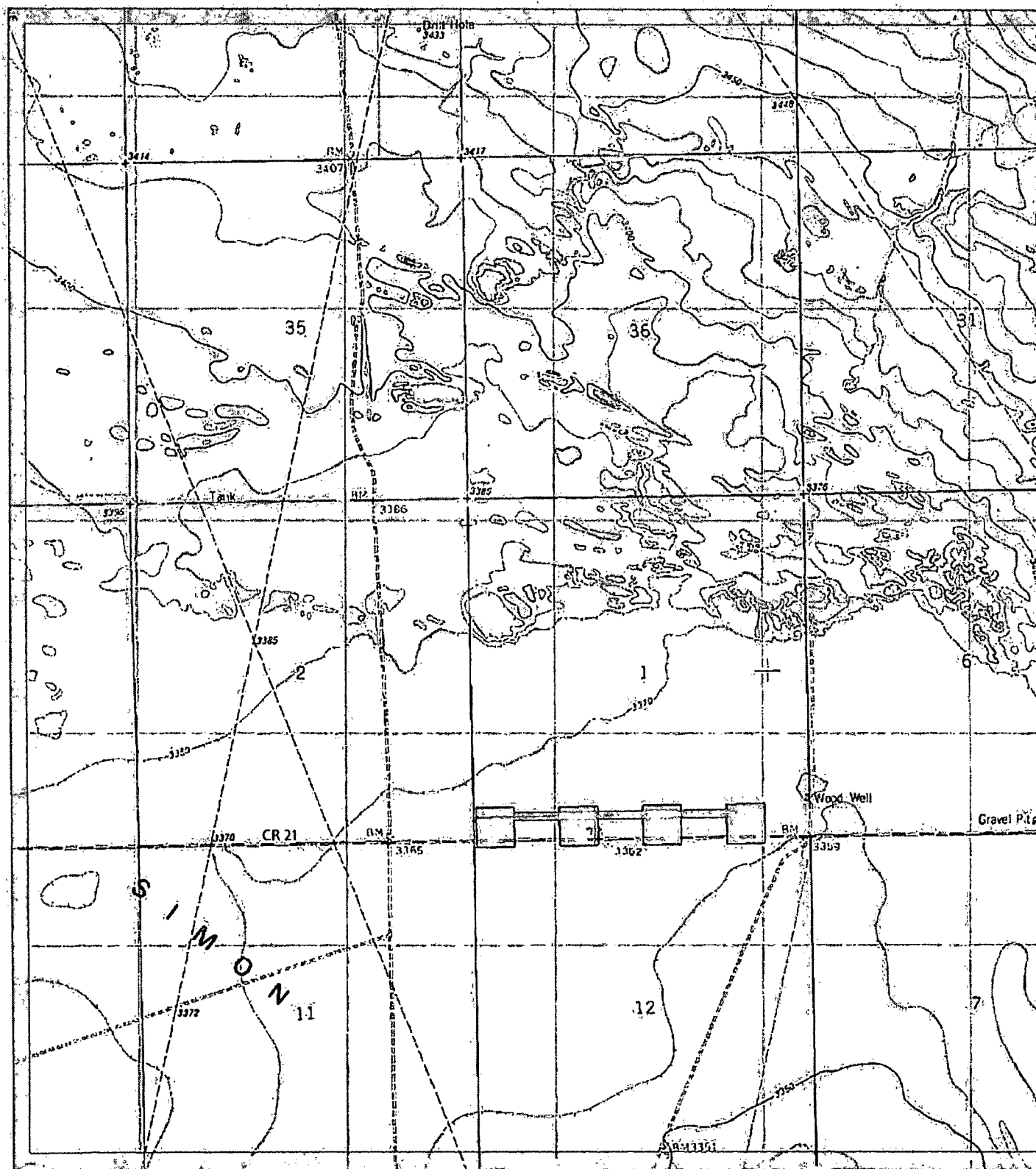

Project Location and Survey Coverage:
 Pryor DBR Fed-State Com 1H - 4H Oil
 Well Pads, and the Pryor 4 Pipeline.
 Lea County, New Mexico



Map Location:
 T. 23S., R. 34E., Sections 1 and 12
Map Source:
 USGS San Simon Sink, NM 7.5'
 1984

SECTION 1, TOWNSHIP 23 SOUTH, RANGE 34 EAST, N.M.P.M.,
LEA COUNTY, NEW MEXICO.

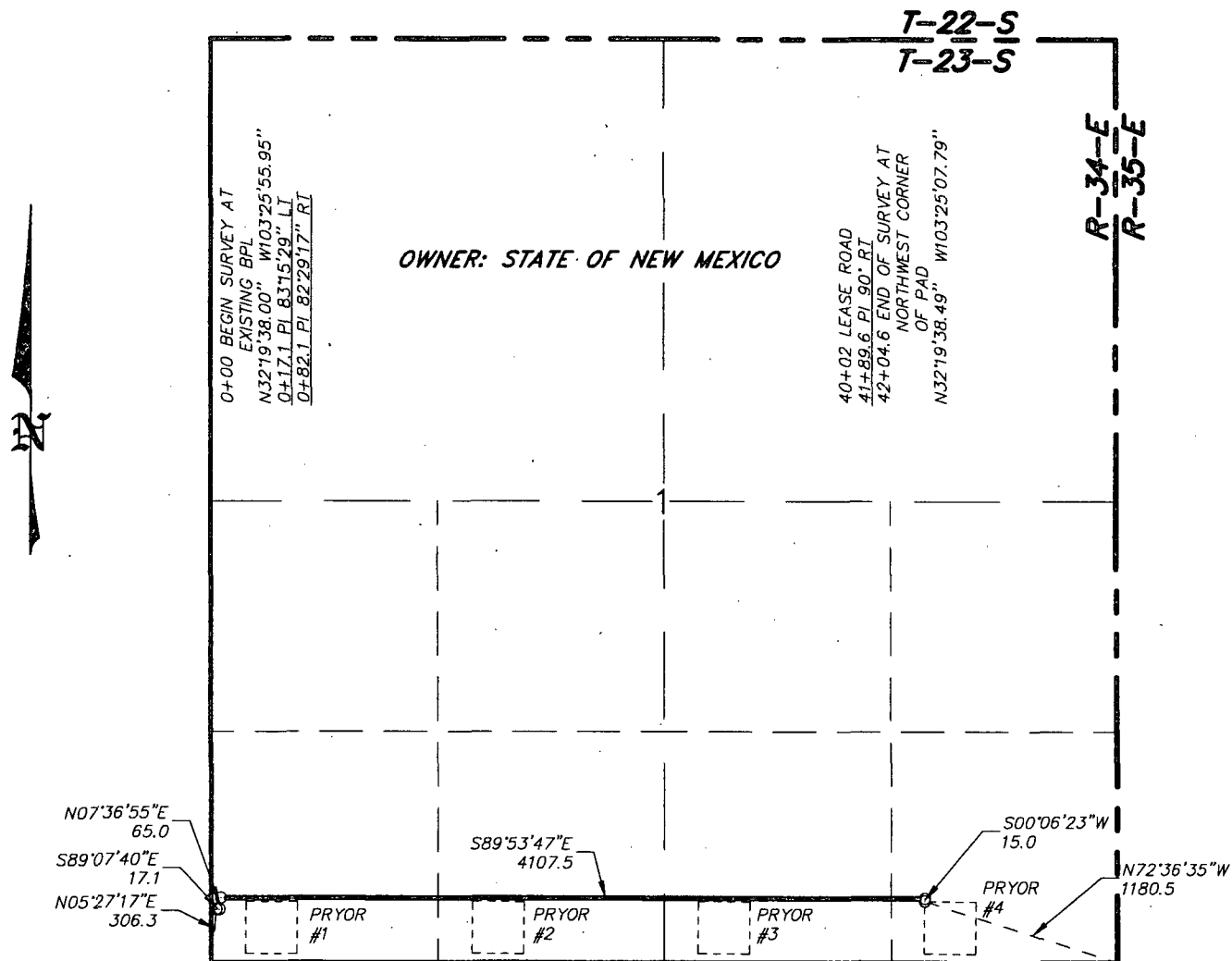

LEGAL DESCRIPTION

A STRIP OF LAND 30.0 FEET WIDE, LOCATED IN SECTION 1, TOWNSHIP 23 SOUTH, RANGE 34 EAST, N.M.P.M., LEA COUNTY, NEW MEXICO AND BEING 15.0 FEET LEFT AND RIGHT OF THE FOLLOWING DESCRIBED CENTERLINE SURVEY.

BEGINNING AT A POINT WHICH LIES N05°27'17"E., 306.3 FEET FROM THE SOUTHWEST CORNER OF SAID SECTION 1; THENCE S89°07'40"E., 17.1 FEET; THENCE N07°36'55"E., 65.0 FEET; THENCE S89°53'47"E., 4107.5 FEET; THENCE S00°06'23"W., 15.0 FEET TO THE END OF THIS LINE WHICH LIES N72°36'35"W., 1180.5 FEET FROM THE SOUTHEAST CORNER OF SAID SECTION 1. SAID STRIP OF LAND BEING 4204.6 FEET OR 254.82 RODS IN LENGTH AND CONTAINING 2.90 ACRES, MORE OR LESS, AND BEING ALLOCATED BY FORTIES AS FOLLOWS.

SW/4SW/4 81.77 RODS OR 0.93 AC.
SE/4SW/4 80.12 RODS OR 0.91 AC.
SW/4SE/4 80.12 RODS OR 0.91 AC.
SE/4SE/4 12.81 RODS OR 0.15 AC.

I HEREBY CERTIFY THAT THIS PLAT WAS PREPARED FROM FIELD NOTES OF AN ACTUAL SURVEY AND MEETS OR EXCEEDS ALL REQUIREMENTS FOR LAND SURVEYS AS SPECIFIED BY THIS STATE.

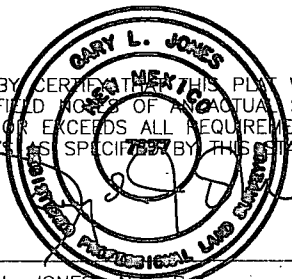

GARY L. JONES N.M.P.S. No. 7977
TEXAS P.L.S. No. 5074

1000 0 1000 2000 FEET

GMT EXPLORATION CO. LLC

REF: PROP. PIPELINE TO THE PRYOR DBR FEDERAL STATE COM #4H

A PIPELINE CROSSING STATE LAND IN
SECTION 1, TOWNSHIP 23 SOUTH, RANGE 34 EAST,
N.M.P.M., LEA COUNTY, NEW MEXICO.

BASIN SURVEYS P.O. BOX 1786 - HOBBS, NEW MEXICO

W.O. Number: 29256 Drawn By: J. GOAD

Date: 9-5-2013 Disk: JG - 29256P

Survey Date: 8-29-2013 Sheet 1 of 1 Sheets